"All the News That's Fit to Print."

The New York Times.

THE WEATHER.
Fair Wednesday; Thursday increasingly cloudy, warmer; moderate, variable winds.
For full weather report see Page 16.

VOL. LXI...NO. 19,940. NEW YORK, WEDNESDAY, AUGUST 28, 1912.—EIGHTEEN PAGES. ONE CENT In Greater New York. Elsewhere, Jersey City, and Newark. TWO CENTS.

SUNDAY MAIL LAW WAS MISUNDERSTOOD

Hitchcock Will Construe It Liberally and There'll Be No Delays in Delivery.

WON'T HAMPER BUSINESS MEN

Hotels and Newspapers to Get Their Mail as Usual and All Emergency Letters Will Be Available.

Special to The New York Times.

WASHINGTON, Aug. 27.—A large number of inquiries and a deluge of complaints brought home to Postmaster General Hitchcock and other Post Office officials to-day the widespread fear among business men that the provision adopted in the Post Office Appropriation act which prohibited first and second class offices from keeping open on Sunday, would have a very serious effect in preventing the prompt delivery of mail matter.

As soon as he reached the department to-day Mr. Hitchcock went into conference with his "cabinet" and made a careful study of the new provision, which applies as a limitation on the appropriation of $37,878,000 for the pay of clerks and employes at first and second class Post Offices, and reads as follows:

Provided that hereafter Post Offices of the first and second classes shall not be open on Sundays for the purpose of delivering mail to the general public, but this provision shall not prevent the prompt delivery of mail by special delivery.

It was agreed by the postal officials that the protests and complaints against the new law which was offered as an amendment to the Appropriation bill by Representative Mann of Illinois, the minority leader, were based on a misapprehension of the Sunday closing prohibition, and Postmaster General Hitchcock issued a long statement pointing out the ways in which the seeming point-blank prohibition of mail delivery would be mitigated by liberal construction without any evasion of the provisions of the law.

Little Mail Affected.

The Sunday mail prohibition does not apply to Post Offices of the third and fourth classes, which will be open as usual for delivery of mails. It affects only the first and second class offices, and does not require them to close absolutely on Sunday. It merely directs that these offices shall not be "open on Sundays for delivery of mails to the general public."

It does not prohibit the placing of mail in lock boxes, which will be accessible to those having keys.

It will not prevent the delivery of special delivery mail as in the past.

It will not interfere with the sorting and delivery of mail addressed to newspapers and hotels, and, as pointed out by Postmaster General Hitchcock, Postmasters in first and second class offices will be allowed to sort out emergency letters.

By eliminating the delivery on Sundays of the ordinary run of mail addressed to the general public, the Post Office officials believe that emergency, newspaper, hotel, and other important mail, which ought to be delivered on Sunday, will be better and more readily handled.

Postmaster General Hitchcock's statement was as follows:

"There appears to be some misapprehension as regards the provision in the postal bill relating to the delivery of mail on Sundays. This provision does not require the closing of Post Offices on Sunday, which would be quite impossible, owing to the fact that the transit mail has to be sorted and also the mail collected in cities for dispatch to other destinations. To stop the movement of this mail would mean a serious clogging of the whole system of mail transportation and consequent inconvenience to the public.

"At present, mail received on Sunday for delivery by carrier Monday morning, is worked after midnight on Sunday, and, therefore, the law will not affect this mail. It will be delivered as promptly as hitherto. Mail received up to midnight on Saturday for lock boxes will be distributed to the boxes, and will be available to box-holders on Sunday as usual.

"There is at present no street delivery of mail by letter carriers on Sunday, and, therefore, the law makes no changes in this regard. In short, the only mail that will be affected under a reasonable construction of the new law is that received at the Post Offices on Sunday and hitherto sorted on that day for distribution to lock boxes.

No Delay in Hotel Mail.

"As the purpose of the law, which was clearly enacted in the interest of employes, is to reduce as far as practicable the amount of Sunday labor, the work of distributing Sunday mail to lock boxes will be limited to certain classes of mail that cannot be held until Monday morning without serious inconvenience to the addressees.

"This mail will include that for newspapers and for hotel guests. The latter is peculiarly transient in character, and should not be delayed. This mail, like the special delivery mail, will be sorted out at the offices of dispatch on the railway mail trains in order to simplify the work of distributing it in the Post Offices on Sundays. Under the new method its distribution to the boxes on Sunday will be hastened rather than delayed.

"As practically all business houses are now closed on Sunday, they do not object to the plan, which has been in force for a year, of holding their mail until Monday morning, realizing the benefit thus conferred on postal employes, who are thereby relieved from Sunday labor.

"In order to give the new provision as liberal a construction as possible, postmasters will be instructed, on application, to have their employes sort out in emergency cases on Sundays letters of special importance. This will supplement the present privilege of having all mail delivered on Sunday that carries a special delivery stamp.

"By the proposed changes in the method of putting up mail in the offices of origin and in its handling on the railway mail trains a satisfactory distribution can be made in Post Offices on Sundays with less work than is now required. Thus the law can be made to confer great benefits on postal employes without inconvenience to the public."

There seems to be a general impression that the Sunday closing provision got into the Post Office Appropriation bill as a joker. Such is not the case. It originated in the House of Representatives as an amendment offered openly by Representative Mann on April 16. No one objected to the amendment which attracted practically no attention, owing, no doubt, to the great interest felt in the parcels post and other important provisions of the measure.

No Hamper to Business, Says Mann.

Representative Mann discussed the Sunday mail question to-day with postal officials. He said there was no intent on the part of Congress to restrict the activities of the Post Office Department as to inconvenience seriously the business public.

"It is absurd," he declared, "for anybody to assume that Congress meant to close Post Offices as tight as a wedge on Sunday. We simply required that there should be no delivery of mail to the

Continued on Page 2.

AUSTRIA'S $160,000 WASTED.

Paid to Suppress King Milan's Memoirs, but There Was a Copy.

Special Cable to THE NEW YORK TIMES.

GENEVA, Aug. 27.—The Journal De Genève announces that the memoirs of the late ex-King Milan, father of the murdered King Alexander of Servia, are shortly to be published. They will throw a new light on Austro-Russian intrigues in the Balkans, and the rivalry of those powers.

When King Milan, ruined by gambling, went to Paris he decided to write his memoirs in order to replenish his exchequer. Later, however, he became reconciled with his former wife, Queen Nathalie, whom he had badly handled in the memoirs, and he thereupon burned the manuscript.

In 1900, while in Vienna, Milan rewrote the memoirs, but, it is asserted, lodged them in the secret archives of the Austrian Court for a consideration of 800,000 Kronen, ($160,000.) A Servian political personage, however, had obtained a copy of the memoirs written in Paris, and now intimates that he is about to publish them.

SOLDIERS SHOOT UP A TOWN.

Family in Peril from Flying Bullets —Six Artillery Men Arrested.

Special to The New York Times.

WILMINGTON, Del., Aug. 27.—A half dozen or more privates of the Eighty-first Company, Coast Artillery Corps, stationed at Fort Dupont, Del., shot up Dobbinsville, a suburb of New Castle, Del., early this morning. They were armed with army rifles and ball cartridges.

The dwelling of Mr. and Mrs. William Maher, who with their four children, ranging in age from 12 to 18, were awakened by the shooting, was riddled with bullets. Nearly every window was broken and bricks were shot from window ledges. The family, all thoroughly frightened, sought safety beneath the beds. Mr. Maher appeared at a window and begged the soldiers to stop shooting. Their reply was a bullet that grazed his hair.

Other citizens shouted from their windows, but they, too, were forced to withdraw for safety. It is estimated that fifty to one hundred shots were fired.

The cause of the trouble was a fight at Dobbinsville, in which the soldiers were routed. They returned to the State rifle range, a couple of miles distant, where the Eighty-first and Fifty-fifth companies were encamped for rifle practice, but two hours later they purloined a quantity of cartridges and started for Dobbinsville. To leave the rifle range they had to elude the sentries.

The men will be tried by a general court-martial at Fort Dupont. The punishment will be imprisonment and dishonorable discharge from the army. Although a good many shots were fired, no one was struck, the streets being deserted.

CUBAN ATTACKS AMERICANS.

Row in Havana Cafe in Which Legation Officials Are Beaten.

Special Cable to THE NEW YORK TIMES.

HAVANA, Aug. 27.—Asserting that he was resenting a humiliation heaped on his country, Enrique Maza, a Cuban reporter on duty at the State Department, attacked Hugh S. Gibson, the First American Secretary and Chargé this evening in the Malcon Prado restaurant.

Mr. Gibson, accompanied by E. W. Bell, Second Secretary of the American Legation, and another friend, was entering the dining room from the lobby when Maza approached and asked:

"Are you Mr. Gibson?"

He received an affirmative reply and then struck Gibson in the face and knocked him down. Bell went to Gibson's assistance and was also knocked down. All were struggling when bystanders separated them.

Maza, who is not 24 years old, was arrested and held. The Cuban Secretary of State, Señor Yanguilly, hastened to express regrets for the assault.

The row was the outcome of Mr. Gibson's insistence on the payment of the Reilly claim, which was finally paid after a stormy meeting to-day at the State Department.

TIME SIGNALS BY WIRELESS

To be Flashed from Arlington All Over the Country.

Special to The New York Times.

WASHINGTON, Aug. 27.—Under orders from the Secretary of the Navy, the new wireless station at Arlington, Va., which will be the largest in the world, is to send out time signals to all parts of the United States and as far out to sea as the radius of the station may reach. The three steel towers of the station are now nearly completed, the centre one being 650 feet high and making a landmark that is seen for many miles in every direction. Besides maintaining communication with naval vessels in all parts of the Atlantic, the flashing of time signals throughout the country will be one of the chief functions of the new station. Many of the large jewelry stores are preparing to install their own wireless stations, purchasing receiving apparatus and all necessary equipment so that they may correct their clocks and timepieces by wireless.

The United States will be the first nation in which the flashing of time signals by wireless has been attempted. It is not expected that the Arlington station will eliminate the Western Union time-flashing system, but will supplement it.

There are many mechanical difficulties in time flashing yet to be solved. It is not known what wave length will be most effective at the wireless station. Therefore, jewelers are warned not to purchase receiving apparatus which may prove useless to them unless it is tuned to the proper wave length. It is not certain just how far over the Alleghany Mountains the new station will be able to reach. It is expected that flashes from Arlington will go 3,000 miles out to sea, but whether they will reach more than 1,500 miles to the west, or even that far, is yet to be shown.

WOMEN NOT YOUNG AT 25.

Chicago Y. W. C. A. Turns Them Out to Make Room for the Really Young.

Special to The New York Times.

CHICAGO, Ill., Aug. 27.—A woman is no longer young when she attains the age of 25 and therefore is ineligible for the privilege of making her home and residence in a building exclusively dedicated to the purpose of the Young Woman's Christian Association, according to a decision just reached by the Board of Directors of the Young Woman's Christian Association of this city, who conduct a home for young women on Michigan Boulevard.

The opinion of the Board of Directors on this question was crystallized in 21 pink slips sent yesterday to as many young women who have passed the age of 25 and have not reached 30, requiring them to vacate their comfortable quarters in the association building not later than Sept. 2.

There is constant pressure for rooms from young girls in country towns who have offers of employment in Chicago, but fear to come here without protection.

CHANCELLOR DAY OUT TO SUSTAIN ARCHBOLD

Volunteers to The Times Testimony of a Conversation About Oil Trust's Campaign Gift

AND THE CONDITIONS MADE

Archbold, Says Dr. Day, Told Friends About It, Himself Among the Number—Swift Not to be a Witness.

The Roosevelt-Penrose-Archbold controversy over John D. Archbold's testimony that the Standard Oil Company contributed $125,000, as he believed with Mr. Roosevelt's knowledge and consent, to the Republican campaign fund of 1904, which helped to elect Roosevelt to the Presidency—testimony which Mr. Roosevelt has since denounced as a "frame-up"—brought forth a volunteer witness yesterday in the person of Chancellor James R. Day of Syracuse University.

Chancellor Day, in a letter to THE TIMES, printed below, asserts that he can corroborate Mr. Archbold's testimony as to his understanding that the Standard Oil contribution was made with Mr. Roosevelt's full knowledge and consent, because Mr. Archbold mentioned the contribution and his understanding of the circumstances, to personal friends, the Chancellor among the number, a few days after Mr. Roosevelt's election.

Here is the letter:

To the Editor of The New York Times:

If Col. Roosevelt is to testify before the Senate committee in reply to Mr. Archbold, I would like to testify through THE TIMES or, if necessary, under oath.

The answer to Mr. Roosevelt's charge that Mr. Archbold's testimony is a "frame-up" is the fact that Mr. Archbold told the incident to a few of his friends confidentially at that time. He told me just after the election of Mr. Roosevelt, one day when I was lunching with him, of the visit of Col. Bliss to his office and the conversation that took place. It covered all that Mr. Archbold said before the Senate committee, and more. Col. Bliss was then alive. I remember that Mr. Archbold spoke of the high integrity of Col. Bliss, and that his relation to Mr. Roosevelt was so intimate and his knowledge of everything connected with the campaign funds so perfect that there could be no doubt of the facts which Col. Bliss had stated and of Mr. Roosevelt's full knowledge. Mr. Archbold told Col. Bliss that his company did not wish to pay money to help elect a man who was such a menace to the business of the country and who was in such an unfriendly attitude. Col. Bliss said that toward the Standard Company in particular Mr. Roosevelt had met with a decided change of view upon such matters, and he was certain that Mr. Roosevelt would be conservative and safe in a second term.

With the plain agreement and understanding that Col. Bliss would accept the money on these terms, and that the President would appreciate it, the $100,000 was given.

Not a word was heard that the money was not as acceptable as the subscriptions from other great corporations until the further subscription or gift of $150,000 was refused.

Those who recall the revengeful spite and anger of Mr. Roosevelt when his will is opposed will not be surprised at the snappish and angry letter which he wrote Mr. Cortelyou refusing money from the Standard Oil Company! Besides, it will be remembered that Judge Parker was at that time accusing Mr. Roosevelt of using corporation money. This Mr. Roosevelt was denying with great vehemence and characteristic assault upon Judge Parker.

Was there ever a more mendacious "frame-up" than this refusal of money that had been given and spent and the $150,000 that had been refused? Nothing could have been more opportune. It cost nothing. It left the door open which Col. Bliss, with Mr. Roosevelt's consent, had closed, much, however, to the chagrin of Col. Bliss, and it answered Judge Parker. It was a master stroke, which never would have been known but for the publication of a stolen letter and a Senate investigation, for which Mr. Archbold was not responsible.

JAMES R. DAY.

Syracuse, N. Y., Aug. 27, 1912.

SWIFT NOT A WITNESS.

Chicago Packer Denies That He Offered Campaign Fund Testimony.

Special to The New York Times.

CHICAGO, Aug. 27.—Reports emanating from Washington that Louis F. Swift, President of Swift & Co., had telegraphed Senator Clapp asking to be permitted to testify regarding the contributions of the packers to Col. Roosevelt's campaign in 1904 were emphatically denied by Mr. Swift at his home in Lake Forest to-night.

"I did not send such a telegram," he said. "The reports are ridiculous and absolutely without foundation. I know of none of the officials of the packing companies in Chicago having sent a telegram of that nature or having communicated in any way with Senator Clapp or any member of the Committee on Privileges and Elections."

Color to the rumor was given in the fact that the Democrats in 1904 loudly proclaimed that the packers had made large contributions to the Roosevelt campaign, as had other corporations.

CHICAGO NOT AMERICAN.

No More So Than New York, Say the Visiting Geographers.

CHICAGO, Aug. 27.—Forty-five geographers from Europe, viewing the United States as the guests of the American Geographical Society, toured Chicago today and gained first-hand knowledge of its extent, population and points of interest.

"Chicago is not representative of the United States. It is big. It is wonderful, but it is no more American than is New York," said Dr. Alfred Ruhl, Chief of Division of the Oceanographic Institute of Berlin, Germany, summarizing the opinion of the most of the party. "When we get outside of the big cities we hope to see something of the real American people."

The trip of the savants was arranged as a part of the sixtieth anniversary of the New York Society, and will include a journey to the Pacific Coast, with stops at important places and excursions to geographic and geological places of note.

Ice cold drinks in hot weather cause distress unless you freely use Angostura Bitters. —Adv.

WOMEN IN THE CAMPAIGN

Though they have no vote here, many of them are working strenuously for their favorite candidates. Read about it in

NEXT SUNDAY'S TIMES.

BURNS SQUAD GUARDS ROCKEFELLER ESTATE

John D., Jr., Installs Strong Force of Detectives to Protect Italian Workmen.

DETECTIVE HEAD ON SCENE

He Spends Afternoon Studying the Disorder Problem—Rockefeller Departs Ere Nightfall.

John D. Rockefeller, Jr., took Detective William J. Burns to Pocantico Hills yesterday to investigate the disorder among the Italian population, which has caused several hold-ups and shootings on the Rockefeller estate and in its immediate vicinity. Detective Burns has a squad of men on guard at the estate. Detective Burns spent the entire afternoon at the Rockefeller estate studying the problem of protecting the Italians who have remained at work and who live at Tarrytown, North Tarrytown, and Tarrytown Heights, where disorder has been prevalent.

After a thorough survey of the ground with Detective Burns Mr. Rockefeller returned to New York and issued the following formal statement:

"I am glad to say that the reports current in several of the newspapers for the last few days with reference to alleged labor troubles on my father's estate at Pocantico Hills are much exaggerated. My father has a number of Italians working for him. Many have been in his employ for five, ten, or more years and are highly trusted and regarded by him. There has been no trouble between my father and these Italians nor between my father's Acting Superintendent and the Italian laborers, nor have any of the men been discharged, as has been reported. The several acts of violence to which publicity has been given were the outgrowth of jealousy among certain of the men, which has led to the desire on the part of some to drive out others.

"That law and order may be maintained, and more to prevent trouble than to put it down, we have taken hold of the situation strongly and have placed an ample force of guards at different points about the place and the village Sheriff Doyle and his assistant, Mr. Nossiter, have been active and vigorous in meeting the situation. They have already arrested two men who have been implicated. William J. Burns is also acting with us. He has spent the entire afternoon at Pocantico familiarising himself with every detail of the situation and conferring with the Sheriff as to how he can help him most effectively. Both Mr. Burns and the Sheriff have an adequate force of their men on the estate.

"My father has confidence in his employes and laborers, and the friendliest feeling has always existed between him and them. He does not propose to permit a few disgruntled men to intimidate or interfere with the large number of men who are faithful and loyal."

Despite this statement Mr. Rockefeller did not take his family to his house on the estate. He left Pocantico before the fall of dusk and earlier than quitting time for the laborers on the estate, most of whom are busy with a deep excavation behind the stone castle on the tallest hill.

The laborers showed signs of terror yesterday. They refused to go to their homes by way of the wooded roads, but followed the tracks of the Putnam division of the New York Central. They were armed with sticks and stones to prevent any attack from ambush. Until they were stopped by Sheriff Doyle's men the laborers who remained at work had been in the habit of shouldering crowbines and rifles on their way to and from work. Small groups of laborers will be escorted to near-by settlements in the future by Burns operatives until the present disorder is over.

BULL MOOSE VOTE IS LIGHT.

Michigan Primaries Poorly Attended Except in Detroit.

Special to The New York Times.

DETROIT, Aug. 27.—Early reports on the State-wide primaries to-day showed that the Bull Moose vote was small, as the Progressive Party was not in existence on the last enrollment day. Voters not enrolled at all and voters enrolled with any other party were allowed to change their enrollment to-day to the third party. But few did so.

The ballots were numbered in separate serials for each party, and up to 5 o'clock to-night only one Detroit precinct had enough calls for them to reach double figures. That was the one in which the Bull Moose State Chairman lives, and he had raised the Progressive vote to fourteen.

The polls in most district closed in Detroit at 10 o'clock. Little interest was shown outside of this city.

The features of the Detroit fight were the battle between Mayor William B. Thompson and Police Justice E. J. Jeffreys for the Mayoralty nomination, and the contests for renomination of the eighteen Aldermen, recently arrested on bribery charges.

The Mayoralty contest is close, but several of the Aldermen arrested have apparently won renominations.

Amos Musselman of Grand Rapids and Secretary of State Fred C. Martindale are running neck and neck for the Republican nomination for Governor.

In the contest for United States Senator on the Democratic ticket Alfred Lucking of Detroit had a strong early lead over George P. Hummer of Holland.

RECLUSE LEAVES $200,000.

One Safety Box of Jersey City Man Yields $80,000 in Bills.

The poor folks living in the neighborhood of 20 Bright Street, Jersey City, opened their eyes wide yesterday when they heard that old Michael Kiley, who lived for years as a recluse in the faded house with its threadbare furnishings, had died possessed of a fortune which the appraisers now estimate at $200,000. The neighbors knew Kiley was miserly, and rumor always had it that he was rich, but they never dreamed he had such a hoard.

Three Jersey City banks have yielded more than $150,000 in cash, stocks, and railroad bonds. One safety box in another bank was found to contain $30,000 in bills and another safety box contained $3,682. Of this he left $85,000 to Mrs. Margaret Jones, who took care of him in the Bright Street house. Half that sum is left to Miss Catherine Daly, a neighbor who befriended Kiley while the St. Joseph's Home for Orphans in Jersey City inherits $15,000. There are many other small bequests. Kiley had no kin. He died last month.

SZECHENYI COMPANY USES HIS INVENTION

The Count's Submarine Wireless Tried Out by Torpedo Boat at Newport.

SEC'Y MEYER INTERESTED

Tests, Carried on Secretly with Assistance of Naval Authorities, Gave Much Promise of Success.

Count Laszlo Széchényi, who married Gladys Vanderbilt, is the inventor of the submarine wireless telegraph, which the Submarine Wireless Company was formed to exploit, according to David C. Watts of 125 East Fifty-seventh Street, one of the incorporators.

The company was incorporated on Monday at Albany after a telegram announcing a successful test of the invention had been received from Newport, where experiments have been made.

Count Széchényi tried to arrange several months ago to experiment with his submarine wireless apparatus in New York Harbor, Mr. Watts said last night, but the attempt was given up because a vessel suitable for the tests could not be found. Later Count Széchényi laid his plans before Secretary of the Navy Meyer. Seeing the possibility that the invention might become of value in communication at sea, Secretary Meyer became interested at once and placed a torpedo boat in Newport Harbor at the disposal of the inventor.

A series of experiments was conducted between the torpedo boat and an experiment station which was constructed in Newport Harbor and equipped with the submarine wireless apparatus.

The invention is said to be an application of the principle of the wireless telegraph. The instruments invented by Count Széchényi are for sending and receiving sound-wave vibrations under water.

The tests have been conducted with great secrecy by naval officers and Count Széchényi and his representatives. The knowledge that the experiments were taking place was confined to those interested in the invention and a few members of the Navy Department. The first public announcement of new submarine wireless telegraph came on Monday when the company was incorporated.

The trials, it is said, were most thorough, and it was not until the Navy Department was satisfied that the invention was promising that Count Széchényi and his associates decided to take the step of forming a company and making public their work in a new field of communication. The dispatch telling of the success in sending messages through water was received in this city last week.

Count Széchényi left Newport while the series of tests was in progress, leaving a representative to keep him informed as to the results. He spent much of his time in Newport before sailing for Liverpool a few weeks ago on his way to his home in Hungary.

John M. Russell and Eugene N. Robinson, law partners at 111 Broadway, who are among the incorporators, both left the city yesterday morning. Mr. Russell went to Newport to be present at a demonstration of the submarine wireless, and Mr. Robinson went to Washington, where, it is said, he will interview the naval authorities who have been following the tests at Newport.

Mr. Watts, the only one of the incorporators in the city last night, was not able to tell the distance that sound waves could be sent under water by the submarine wireless. He said that Count Széchényi had been experimenting with his invention for several years, and was also working on several other electrical devices at the present time.

Count Széchényi is 32 years old. His marriage to Gladys Vanderbilt took place in 1908. His father, Count Emerick Széchényi, was at one time Austrian Minister at the Court of Berlin. His grand-uncle, Istvan Széchényi, was a famous patriot of Hungary. Countess Széchényi did not go to Europe with her husband on his last trip, and is now staying at the home of her mother in Newport.

NAVAL EXPERTS TO REPORT.

Known Now That System Is Considered Promising—Low in Cost.

Special to The New York Times.

WASHINGTON, Aug. 27.—The Navy Department has been trying out a system of submarine telegraphy in which Count Széchényi, who married Miss Gladys Vanderbilt, is interested, together with various members of the Vanderbilt family. The tests were completed last week, and, while the apparatus was not in the most satisfactory condition and results were not wholly satisfactory, the navy experts who conducted them regard them as highly promising. The system does not require the elaborate instrumentation used in other systems of submarine communication, and the cost of installation is very much less than with the system now employed to convey messages between vessels of the Atlantic fleet. The torpedo boat Stringham was ordered from her station at Annapolis to Newport for the purpose of making the tests, which were conducted by the same board that had other similar trials to make for the department.

The system is not as at present developed an electric system, but is mechanical. It should not be confused with the wireless system of telegraphy, which it does not resemble in any particular, as it does not make use of a radio principle, but employs contact vibrations of the medium, which is of course water. In a rudimentary way, the idea is as old as the centuries, but the development is a valuable and important invention. The officers who made the test have made only a preliminary report, which is confidential for the present, so that little more than the barest details are known here.

The distance through which communication may be established by the new system is not definitely known, but is several miles, and may with the use of more powerful instruments be extended to a much larger distance. The navy is interested in it because it would save many thousands of dollars in cost of installation over the system now in use.

HOME TO FIND FOURTH DEATH

Mrs. Hubert, Mourning Three, Lands Ignorant of New Family Loss.

Among the passengers arriving yesterday from Antwerp on the Red Star liner Kroonland was Mrs. A. A. Hubert of Brooklyn, dressed in deep mourning for her mother, sister, and brother-in-law, who had all died within the last four weeks.

Her brother, Charles Laurant, who met her at the pier, did not dare to broach the sad tidings that their father had died on Saturday at his home, 110 Prospect Place, making the fourth death in the family in four weeks. He told the customs officials that he would tell his sister when he got her safely home.

A QUARTER CENTURY
before the public establishes the merits of ALLEN'S FOOT-EASE. Sold everywhere, 25c. —Adv.

MORGAN'S BULL MOOSE GIFT.

Contributes $10 Extra Fee to a Progressive Chauffeur.

Special to The New York Times.

BOSTON, Mass., Aug. 27.—J. Pierpont Morgan, who left New York a few days ago for a North Atlantic Coast cruise, came ashore to-day at Magnolia, made an automobile trip through Marblehead to Peach Point, looked the location over with the eye of a traveled connoisseur, and remarked, in response to a question, that he might build a Summer home there some day.

Mr. Morgan obtained Herman F. Snow's automobile for sightseeing. He stopped off at the old Town Hall, looked in at the Lee mansion and other historic places, proceeded to Beverly Farms, and then to his yacht. Snow ran the automobile. He wore a Bull Moose button in his coat.

"Are you a Roosevelt man?" asked Mr. Morgan.

"I am," replied Snow, "aren't you?"

"I am not ready to commit myself yet," the New Yorker replied, according to Snow.

Arriving at Magnolia, Mr. Morgan asked for the bill.

"It will be $10," replied Snow.

"Here's $20," said the financier. "Give $10 of it to the Bull Moosers."

LYNCH PORTUGUESE PRIEST.

Had Killed a Policeman and Infuriated People Stormed Parsonage.

LISBON, Aug. 27.—Dispatches received here to-day from the Portuguese town of Aldeia Obispo tell of the putting to death of a priest by an infuriated mob.

The parish priest, it is alleged, attempted to conduct a funeral without the traditional burial rites, and the authorities and the people of the town objected. In the scuffle which ensued the priest, whose surplice was torn, beat an elderly man and was placed under arrest. On the pretext of changing his surplice before accompanying an officer the priest went to the presbytery and obtained a revolver, with which he shot the policeman dead.

The inhabitants, infuriated by this act, stormed the parsonage, and, after seizing the priest, lynched him.

HIS ALL IN MEXICAN COIN

But Chu's 1,000 Silver Dollars Are Worth Face Value in China.

Chu Chuck Nang, a Chinaman from North Carolina, who died in Chinatown on Feb. 9, 1910, while visiting his cousin, Chu Jung Yue, left an estate in New York valued at $450. This consisted of 1,000 silver Mexican dollars which were on deposit in a Chinatown bank.

An appraisal of his estate, filed yesterday by Deputy State Controller Wallace S. Fraser in the Transfer Tax Office of the Surrogates' Court, shows that the only deductions made are for his funeral. The Chinese service is simple and the cost amounted to only $40. Chu Chuck Nang had no relatives except his cousin, and he died without making a will, so Chu Jung Yue, who lives at 4 Doyers Street, receives the entire net estate of $410 in Mexican coin.

The dead man bought the Mexican dollars probably intending to return to China or to send them there. In his country Mexican coin is taken at its face, so the Chinaman's transaction was not lacking in astuteness.

BROKER'S CAR KILLS CHILD.

Victim Runs Directly in Front of William Simonson's Auto.

Special to The New York Times.

MINEOLA, L. I., Aug. 27.—William Simonson, a real estate broker, whose home is in Mineola, was motoring along the Jericho Turnpike late this afternoon with Mrs. Simonson and some of their friends, when, just as they were skirting around an automobile halted for repairs, a little boy ran directly in their path and was run over. He was six-year-old Frederick Mollenhaupt, the son of Bruno Mollenhaupt. He had been watching the unfortunate motorist tinkering with a disabled tire, and did not see the other car coming.

Mr. Simonson lifted the child from the ground and carried him into the yard of the Anchor Post Iron Works, but it was soon apparent that serious injury had been done and he took the boy to the Nassau Hospital. There it was found that both legs were broken, and two hours later the boy died. Witnesses of the accident agree that the Simonson car was not speeding, and that it was just one more added to the long list of unavoidable automobile accidents.

AT 72 WEDS HIS SERVANT.

Wealthy John Schoenherr Wanted His Marriage Kept Secret.

Special to The New York Times.

PHILADELPHIA, Aug. 27.—The wealthy seventy-two-year-old man of this city who took a bride of 22 years in Wilmington last Saturday, insisting upon secrecy, was John Schoenherr of 326 Allen Lane, Chestnut Hill. He is reputed to be worth $300,000, and married Miss Julia Kleinboch, a former domestic in his household, who nursed his first wife when she died a little more than a year ago.

Mr. Schoenherr's son William objected to the marriage. So did Mrs. Mina Flood, a married daughter, who lives across the street from her father. Three other daughters, all married, had no particular objections to the match, it is said. Schoenherr's heart was won by Miss Kleinboch's devotion to his former wife during her last illness.

Mr. Schoenherr owns considerable real estate. He is Treasurer of the Curled Hair Manufacturing Company, 964 North Hancock Street. Until about a month ago William Schoenherr lived with them in their home, a large yellow mansion, set in six acres of ground in a beautiful location in Allen Lane. Miss Kleinboch has been a member of the household for six months, at first occupying the position of servant, but later occupying that of nurse to Mrs. Schoenherr.

On Saturday morning John Schoenherr left home, dressed in his best. The Mrs. Schoenherr-to-be went with him. After the license had been obtained in Wilmington, they went to the residence of the Rev. John L. Wolfe, the "marrying parson" of the Delaware city, and were married. Both the Rev. Mr. Wolfe and Magistrate Gluckman respected Schoenherr's wishes and refused until yesterday to make his name public.

SPECIAL TRAINS FROM ATLANTIC CITY LABOR DAY
Leave Atlantic City for New York, Pennsylvania Railroad, Monday, September 2, 4:00 P. M., parlor car and dining car; 5:30 P. M., parlor cars, dining car, and coaches.—Adv.

GAMBLING HOUSE OWNERS EXPOSED

Waldo Supplies Whitman with Names of Those Renting Property for Resorts.

HUNDREDS IN OPERATION

Report Shows Commissioner Erred in Saying They Could Be Counted on One Hand.

BECKER TRIAL ON SEPT. 10

Policeman Will Be First of Alleged Rosenthal Slayers to Face a Jury —Justice Goff to Preside.

Police Commissioner Waldo sent to the District Attorney last evening, and made public at the same time, a list of the gambling resorts in this city, with the addresses and names of the owners and lessees of the buildings in which they are housed. The list is printed on Page 2.

Not so very long ago Commissioner Waldo declared that the gambling houses now doing business in the city could be counted on the fingers of one hand. This list, which he intended as an elaboration of his defense that the courts do not cooperate with the police, shows that gambling houses have existed here by the hundreds. The gambling resorts included in this list are the ones which have engaged Mr. Waldo's attention since he became Commissioner, sixteen months ago.

The record shows that some 200 alleged gambling houses have been raided by the police, prisoners taken, and notice served on the owners of the premises since Mr. Waldo took office. The record also shows that a very large percentage of the prisoners were released when they were brought into court. The Commissioner would not comment upon the report yesterday. He said he wanted the facts to speak for themselves. But he has declared that it was impossible for the police to suppress gambling houses so long as the courts refused to punish the prisoners.

No Evidence, Judges Say.

The Judges have declared that the reason the prisoners charged with gambling were not convicted was because the police failed to present legal evidence against them, and it has been declared that this failure was intentional and was part of the police method of extorting graft.

Notice that the list was to be made public greatly worried many owners and lessees of buildings that had been used in whole or in part for gambling resorts. Commissioner Waldo was asked if all of the buildings on his list still housed gambling, and he replied that they did not, so far as he knew. He declared that he expected in the future that serving notices on the men who rented their property for gambling purposes that they were breaking the law would prove a powerful weapon for driving this evil from the city.

Among the men who were much disturbed by the publication of Mr. Waldo's list was Congressman Jefferson M. Levy, who is a large realty owner in the city. He sent this letter to the Commissioner yesterday:

Jefferson M. Levy. 29 Pine Street,
128 Broadway, New York,
Aug. 27, 1912.

Hon. Rhinelander Waldo, Commissioner,
Police Department:

Dear Sir: I desire to earnestly protest against having my name printed as the owner of 588 Seventh Avenue in the list which I understand the District Attorney has of properties containing tenants engaged in unlawful practices. The fact is I made every effort, as the records of the Municipal Court will show, to remove the tenant in question, immediately upon receiving notice from the police that the law was being violated, which was my first notice of any such violation. Two dispossess proceedings were brought in the Fifty-fourth Street court, as the record in that court will show, and every effort was made on my part to oust them, but we were bombarded with technicalities and delays and were unable to get a warrant.

The matter became such an annoyance to me that in April last I sold the property for less than its value to Felix Isman, who immediately conveyed to C. William Funk of Philadelphia.

Yours very truly,
JEFFERSON M. LEVY.

The difficulties that the Commissioner's raiding squads encountered were made plain by the record. It showed that Sam Paul was a most difficult person to suppress. As soon as he was driven out of one house he seemed to find quarters in another within an incredible short time. It looked as if Paul was always prepared for a raid by having a few empty rooms in the neighborhood where he could move his paraphernalia and go on with scarcely a minute's loss of time. It also appears that he had duplicate sets of implements so that in case his tools were seized he could go on with his work while he recovered the seized goods by a writ of replevin.

Few Prominent Names in List.

There was a marked scarcity of prominent names in the list of owners and lessees whose buildings afford shelter to the gamblers. The Sailors' Snug Harbor was unfortunate in having part of its building at 42 East Tenth Street in the possession of men who were raided by the police. The Lorillard estate fared even worse, for a part of one of its Broadway buildings was used for a crap game.

The record furnished evidence that Jack Rose and Harry Vallon were interested in one place, and went together to another. They apparently did a good business in partnership for a long time.

The way the courts treated the various cases was interesting. In one case seven prisoners were held in $1,000 bail each, four were fined $50 each, and three were discharged. In another case three were held in $1,000 bail, four in $500, one was fined $5, two were fined $50, and two were discharged. These prisoners were taken in a general gambling game in St. Mark's Place.

One peculiarity of the list is the absence of any of the really big gamblers who

are said to ply their trade in the city. The men whose names are as well known all over the world as they are here were undisturbed.

WILL TRY BECKER FIRST.

Policeman Likely to Face Murder Jury on Sept. 10.

Lieut. Charles Becker, indicted for the murder of Herman Rosenthal, the gambler, who accused Becker of having been his silent partner, will face Justice Goff on next Tuesday in an extraordinary session of the Criminal Branch of the Supreme Court, there to enter a plea to the indictment. Whether Becker enters a plea of not guilty or declines to plead will make no difference, for District Attorney Whitman will at once move his trial, and Justice Goff will set the day when Becker must appear before him and a jury and begin his fight for life.

The earliest date on which Becker's trial can begin is Sept. 10, the Tuesday after next, for, under the law, five days must elapse between the motion for trial and the date set for it to open, and, with Sunday to intervene, the date can be no earlier than the following Tuesday.

John F. McIntyre, Becker's counsel, made it possible for District Attorney Whitman to present Becker's case to Justice Goff on the very first day that the Justice sits in extraordinary term, for he served an order yesterday on Judge Mulqueen in General Sessions and on the District Attorney providing for a stay in all proceedings against Becker until Sept. 3. It was generally believed when the order was served that it was intended to prevent Mr. Whitman from transferring Becker's case to Justice Goff's court.

The order was granted by Justice Amend on the affidavit of John W. Hart of counsel for Becker, that he believed the indictment of Becker to have resulted from answers Hart was forced to make to the Grand Jury by direction of Judge Mulqueen. Mr. Hart declared that he felt that the rights of his client were violated when his lawyer was compelled to answer questions before the Grand Jury. Mr. Hart was called before the jury after it had been learned that he had gone to the home of Harry Pollok to get an affidavit from "Billiard Ball" Jack Rose.

McIntyre Stays Proceedings.

Mr. McIntyre served the order when Becker was arraigned yesterday before Judge Mulqueen to plead to the blanket indictment in which he was charged with the four gunmen, William Shapiro, driver of the murder car, and Jacob Reich, the newsboy friend of Becker, with murder in the first degree. Judge Mulqueen remanded Becker to the Tombs after he had read the order, which was mandatory.

The cases of the other men were disposed of quickly, as counsel for none of them appeared, and their pleas of not guilty were considered therefore to have been made final.

It was observed that the order which was drawn by Mr. McIntyre originally extended to Sept. 11. Justice Amend struck this date out with ink and inserted the date of Sept. 3. Mr. Whitman was overjoyed when he saw it, for it made it possible for him to have Becker's case transferred as soon as court convened on Sept. 3. When the accused Lieutenant is led across the Bridge of Sighs from the Tombs on that date he will be conducted directly before Justice Goff. There can be no further stay, and no matter whether the Lieutenant pleads or not the motion for his trial will be made immediately by the District Attorney, and Justice Goff will fix the date. This was settled when Mr. Whitman definitely decided to put Becker on trial before Justice Goff ahead of any one else involved in the Rosenthal case.

These proceedings will leave several days to intervene between the arraignment of Becker and the beginning of his trial. In the meantime the work of getting the John Doe inquiry in graft conditions under way will be begun. The formality by which this inquiry will be started will be for the District Attorney to lay an information before Justice Goff, reciting conditions as he believes them to exist in this city, especially so far as concerns the Police Department, gambling, vice, and graft, and the inter-relations of all these, and to pray for an investigation into such conditions.

Assistant District Attorney William A. De Ford was designated by Mr. Whitman some days ago to represent the District Attorney's office at this inquiry, and since his appointment Mr. De Ford has been working night and day to prepare his information in time for the opening of the extraordinary term. He completed it yesterday in eighty typewritten pages, and the document was sent to the printer.

While this document has not been made public, its is understood that it enters exhaustively into such conditions as the investigation of the death of Rosenthal has revealed and presents data to show that these conditions demand immediate investigation. It is known that Justice Goff is of one mind with the District Attorney in the determination to make this inquiry more far-reachng and thorough than any other which ever has been held in this city. Some time ago the District Attorney made a request on Police Commissioner Waldo for information concerning his department, and yesterday this was received.

Besides the list of suspected places, which is published elsewhere, there was included in the material which Mr. Waldo forwarded to Mr. Whitman lists of the police rules and regulations, a list of special instructions to Inspectors, and a list of persons under surveillance by the police. The list of suspected places alone includes the addresses of more than 200 resorts, with the names of the owners of the property.

How many, if any, of these property owners will be called before Justice Goff and the Special Grand Jury is not known, but it is believed that almost every one mentioned will have an opportunity to explain how their property came to be leased to tenants who have used it for illegal purposes.

Whitman to Confer with Goff.

These lists, together with Mr. De Ford's information, probably will form a part of Mr. Whitman's baggage to-night when he leaves for Millbrook, N. Y., Justice Goff's Summer home. The District Attorney received a telegraphic invitation yesterday to visit Justice Goff, and he determined to accept this opportunity of conferring with the Justice on the scope and conduct of the John Doe inquiry.

The District Attorney spent a busy day yesterday on his return from his Summer home in Manchester Vt., sorting and arranging the mass of material which had been gathered in his absence by his aids. It was learned that information concerning four other bank accounts of Becker had come into possession of the District Attorney, but at present these have not been examined into sufficiently to reveal their amounts or the dates when they were opened. All this information it is expected will be obtained to-day.

Several members of Mr. Whitman's staff are working steadily on the bank accounts of Becker, and also on that of the four Inspectors and the civilian official at Police Headquarters who is under suspicion, so that this information may be ready for presentation before the extraordinary Grand Jury. Mr. Whitman has what he considers ample evidence to force from this official an explanation of his accounts, but it is probable that nothing will be done by the District Attorney's office in this matter for several weeks. More important matters will be presented first to the extraordinary Grand Jury.

The report that "Jimmy" March had aided Becker to accumulate the wealth which the District Attorney's investigators have disclosed, by giving him tips in the stock market, started Mr. Whitman's force to work on this phase of the case, with the result that last night it became known that Mr. Whitman had learned that some $1,800 would cover every penny Becker ever made in the stock market. His deposits in various banks total in the neighborhood of $100,000, according to information which Mr. Whitman gained.

Eight bank officials have been subpoenaed to appear at Mr. Whitman's office to-day, and it is understood that Mr. Whitman expects them to throw much additional light, not only on the accounts of Becker, but on those of the four Inspectors and the civilian police official.

LOST $1,000 TO WEBBER.

"Bridgey's" Resort Got Firm's Cash, Philip Stadler Tells Creditors.

Gambling losses are urged as an explanation of the alleged insolvency of the firm of Stadler & Reisler, shoe dealers, at 43 and 45 Stanton Street, according to Benjamin Lesser, an attorney for the creditors, who filed a petition in bankruptcy against the firm yesterday. The partners are Philip Stadler and Morris Reisler, the latter being a brother of "John, the Barber," who figured as a reluctant witness in the Rosenthal murder inquest, and was threatened with prosecution for perjury by District Attorney Whitman. More than $1,000 of the firm's money, Attorney Lesser declares, was lost by Stadler through playing poker in "Bridgey" Webber's resort at Forty-second Street and Sixth Avenue.

"There is an interesting story back of the bankruptcy petition," said Benjamin Lesser yesterday. "Mr. Stadler was examined at a recent creditors' meeting in my office, and he endeavored to explain the disappearance of large sums of money by saying that he lost several thousand dollars during the past few months in gambling at poker and roulette and following the ponies. More than a thousand dollars, he asserted, had been lost in 'Bridgey' Webber's place. When questioned, he was unable to recall with whom he had played poker. He declared that he had won on only one or two occasions, and as the creditors were not satisfied with his explanation it was decided to file a petition in bankruptcy against the firm to get at the facts. We will ask to have Webber and several other witnesses examined."

The lawyer explained that he had caused stenographic minutes to be taken of the examination of Stadler. These minutes showed that the latter had said he had borrowed $3,300 from Morris Reisler, his partner, of which only $300 was repaid. Firm notes were given for the balance, Stadler asserted. The examination revealed the fact that Stadler was acquainted with numerous gambling houses. He had played roulette or poker, he said, in West Thirty-eighth Street, West Forty-fourth Street, East Fourteenth Street, and at "Bridgey" Webber's. He always went to these places alone and almost invariably lost, he declared. He obtained part of the money upon which to conduct his play from his partner, some from the business, and still more from a friend, a physician. When he was asked how long he had been gambling he replied:

"All my life."

He explained that he had never kept any accountof his losses, but he estimated them for the last six months at $4,000. He played last, he said, at "Bridgey" Webber's about two months ago. He contended that he had lost about $1,000 there in three visits. Stadler explained that he divided his operations among seven places. When he completed his list he returned to the first place and began over again. He did this, he asserted, that he might avoid being known as a regular in any one resort.

WALDO'S LIST OF GAMBLING RESORTS.

Here is the list of gambling houses raided under Police Commissioner Waldo's administration and prepared under his instructions for District Attorney Whitman. It names the owners or lessees of the premises, gives dates of raids and disposition of the cases against the men arrested. The hand-book cases are not included.

Premises.	Owner or Lessee.	Date of Raid.	Disposition.
116 Fulton St.	Bert Fullaber & Co.	Aug. 11, 1911	Discharged
12 Stone St.	William A. White	Sept. 5, 1911	Discharged
3 State St.	Henry C. Overing	Nov. 21, 1911	Discharged
12 South St.	Morris Weinstein	March 20, 1912	Discharged
60 Broad St.	J. F. Smith	Nov. 22, 1911	Discharged
138 Fulton St.	George Powers	Oct. 6, 1911	Discharged
60 Broad St.	J. F. Smith	June 15, 1912	Pending
33 Maiden Lane	J. F. Smith	Feb. 5, 1912	Discharged
122 Fulton St.	L. N. Levy	June 4, 1912	Pending
34-36 Whitehall St.	Leon'd Blumenstock	June 30, 1912	Discharged
194 William St.	J. E. Bulwencke	Nov. 29, 1911	Discharged
194 William St.	J. E. Bulwencke	Feb. 1, 1912	Discharged
194 William St.	J. E. Bulwencke	June 20, 1912	Pending
95 Park Row	C. F. G. Schirmer	June 12, 1912	Discharged
22 Gouverneur St.	J. Hecker	June 19, 1911	Discharged
42 Monroe St.	Lawrence Drake	Aug. 29, 1911	Discharged
124 E. Broadway	Benjamin Block	Sept. 9, 1911	Discharged
256 East B'way	Annie Lessen	Feb. 17, 1912	Discharged
18 Pike St.	Bessie Frank	July 14, 1912	Pending
224 East 14th St.	William Kirk	Aug. 16, 1911	Discharged
224 East 14th St.	William Kirk	Nov. 24, 1911	Liability notice
224 East 14th St.	William Kirk	Feb. 25, 1912	Liability notice
224 East 14th St.	William Kirk	June 9, 1912	Liability notice
113 Third Av.	J Edgar Leaycraft	April 15, 1912	Liability notice
97 Fourth Av.	Mrs. Hoppe	Sept. 20, 1911	Discharged
97 Fourth Av.	Mrs. Sarah Hoppe	May 6, 1912	Discharged
322 East 14th St.	August Walker	Dec. 17, 1911	No arrest
6 St. Mark's Pl.	Alexander P't'g Co.	April 2, 1912	Discharged
6 St. Mark's Pl.	Alexander P't'g Co.	May 8, 1912	Fined and pending
299 East 3d St.	Simon Tuchfeld	Nov. 23, 1911	Discharged
289 East 3d St.	Edward Kronberg	June 25, 1912	Discharged
106 East 11th St.	Edmund Bittiner	March 9, 1912	Liability notice
115 Second Av.	Louis Mass	Oct. 25, 1911	Liability notice
79 Fourth Av.	Isidore Cohen	Oct. 25, 1911	Discharged
79 Fourth Av.	Isidore Cohen	Dec. 2, 1911	Discharged
79 Fourth Av.	Isidore Cohen	Jan. 3, 1912	Fined and pending
89 East 10th St.	Kate Herte	Jan. 13, 1912	Discharged
89 East 10th St.	Tanzer & Co.	Jan. 25, 1912	Discharged
135 Canal St.	James Milliken	March 16, 1912	Discharged
251 Broome St.	Mr. Goldstein	March 21, 1912	Discharged
155 Bowery	Andrew Collins	July 11, 1912	Discharged
155 Bowery	Andrew Collins	July 27, 1912	No arrests
134-6 East 13th St.	Philip Blau	June 2, 1911	Discharged
134-6 East 13th St.	Philip Blau	Aug. 12, 1911	Discharged
134-6 East 13th St.	Philip Blau	Dec. 2, 1911	Discharged
134-6 East 13th St.	Philip Blau	March 2, 1912	Fined and discharged
134-6 East 13th St.	Philip Blau	March 6, 1912	Fined and discharged
134-6 East 13th St.	Philip Blau	April 11, 1912	Fined and discharged
134-6 East 13th St.	Philip Blau	May 24, 1912	Disch'g'd & pending
134-6 East 13th St.	Philip Blau	July 6, 1912	Pending
134-6 East 13th St.	Philip Blau	July 15, 1912	Discharged
103 Fourth Av.	E. C. Leaycraft	April 2, 1912	Discharged
29 Cooper Square	Noah Fells	Sept. 23, 1911	Discharged
218 East 14th St.	Herman Sirotta	March 6, 1912	Discharged
218 East 14th St.	Herman Sirotta	April 6, 1912	Discharged
269 Broome St.	Rose Halbern	March 21, 1912	Discharged
269 Broome St.	Rose Halbern	June 10, 1912	Discharged
138 East 14th St.	Morris Krim	June 11, 1911	Discharged
64 East 4th St.	Abraham Lake	June 26, 1911	Discharged
64 East 4th St.	Abraham Lake	July 28, 1911	Discharged
64 East 4th St.	Abraham Lake	Aug. 12, 1911	Discharged
64 East 4th St.	Jos. L. Rosenberg	May 9, 1912	Discharged
116 Third Av.	J. Edgar Leaycraft	June 26, 1911	Discharged
148 East 14th St.	B. H. Kaufman	Aug. 3, 1911	Discharged
155 Second Av.	Jacob Lichtenstein	Oct. 10, 1911	Discharged
88 East 10th St.	Harry Tanzer & Co.	Nov. 1, 1911	Discharged
88 East 10th St.	Harry Tanzer & Co.	Sept. 13, 1911	Discharged
308 East 6th St.	Peter Arnold	Oct. 20, 1911	Discharged
84 Lewis St.	Samuel Schwirak	Aug. 19, 1911	Discharged
84 Lewis St.	Samuel Schwirak	March 16, 1912	Discharged
752 Sixth Av.	Samuel Greenwald	Aug. 26, 1911	Discharged
98 Columbia St.	Samuel Wolf	Sept. 15, 1911	Discharged
236 East 3d St.	Charles Stumpf	Sept. 30, 1911	Discharged
76 Avenue D.	Harris Cohen	Sept. 30, 1911	Discharged
96 Sheriff St.	Solomon Zimmerm'n.	Oct. 14, 1911	Discharged
218 East 14th St.	Herman Sirotta	July 20, 1911	Discharged
127 Second Av.	J. Nikolus	May 20, 1912	Pending
141 Second Av.	Samuel Fein	Aug. 7, 1911	Discharged
107½ St. Mark's Pl.	Joseph Gondas	Feb. 19, 1912	Fined
312 East 3d St.	Fannie Fried	Dec. 16, 1911	Liability notice
25 Avenue B.	Abraham Blum	March 16, 1912	Discharged
12 Doyers St.	Jen Fung	June 10, 1912	Liability notice
14 Doyers St.	Joseph Schoener	Jan. 10, 1912	Liability notice
19 Doyers St.	Robert J. Bird	Jan. 10, 1912	Liability notice
24 Pell St.	Stephan Piarana	Jan. 12, 1912	Liability notice
20½ Pell St.	Stephan Piarana	Jan. 10, 1912	Liability notice
15 Doyers St.	Max J. Porges	Jan. 10, 1912	Liability notice
15 Mott St.	Morris Isaacs	Jan. 10, 1912	Liability notice
16 Mott St.	Chinese Charv. Assn.	Jan. 10, 1912	Liability notice
17 Mott St.	J. P. White	Jan. 10, 1912	Discharged
22 Mott St.	Joseph Cappori	Jan. 10, 1912	Discharged
24 Mott St.	Andrew Ferratti	Jan. 10, 1912	Discharged
26 Mott St.	Louis Cabina	Jan. 10, 1912	Vacated
17 Doyers St.	Max J. Porges	Jan. 10, 1912	Liability notice
8 Pell St.	John Kreamer	Jan. 10, 1912	Vacated
10 Pell St.	Ernest Plath	Jan. 10, 1912	Vacated
16 Pell St.	Ida Belsor	Jan. 10, 1912	Liability notice
19 Pell St.	William Winter	Jan. 10, 1912	Discharged
16 Doyers St.	Joseph Schoener	Jan. 10, 1912	Liability notice
23 Pell St.	John Collins	Jan. 10, 1912	Liability notice
25 Pell St.	Samuel Irving	Jan. 10, 1912	Vacated
18 Doyers St.	John Voss	Jan. 10, 1912	Vacated
22 Pell St.	Stephan Piarana	Jan. 10, 1912	Discharged
21 Pell St.	Alexander Wilson	Jan. 9, 1912	Discharged
21 Pell St.	Alexander Wilson	Jan. 5, 1912	Convicted
18 Pell St.	Michael Quinn	Jan. 10, 1912	Discharged
20 Pell St.	Stephan Piarana	Jan. 9, 1912	Discharged
208 Lafayette St.	Fred Fox	Oct. 31, 1911	Liability notice
39 Spring St.	Rocco Morasco	Sept. 21, 1911	Discharged
93 Crosby St.	Moore & Wyckoff	Jan. 31, 1912	Vacated
93 Crosby St.	Moore & Wyckoff	April 13, 1912	Vacated
59 Crosby St.	Michael Briganti	March 2, 1912	Discharged
59 Crosby St.	Michael Briganti	May 4, 1912	Vacated
59 Crosby St.	Michael Briganti	June 12, 1912	Vacated
116 University Pl.	Frederick Frickie	July 31, 1911	Pending
42 East 10th St.	Sailors' Snug Harb.	Aug. 31, 1911	Notice
42 East 10th St.	Sailors' Snug Harb.	Oct. 30, 1911	Discharged
87 Cortlandt St.	Sol Bloom	June 30, 1911	Liability notice
92 Sixth Av.	John J. Tully	Oct. 20, 1911	Discharged
92 Sixth Av.	John J. Tully	May 15, 1912	No action
86 Cortlandt St.	Eliza C. Bentenick	Oct. 20, 1911	Discharged
86 Cortlandt St.	Eliza C. Bentenick	April 9, 1912	Discharged
140 West St.	John M. Stalgues	Aug. 7, 1911	Discharged
92 Sixth Av.	John J. Tully	March 31, 1912	Discharged
92 Sixth Av.	John J. Tully	Oct. 20, 1911	Discharged
92 Sixth Av.	John J. Tully	May 15, 1912	Vacated
86 Cortlandt St.	Eliza C. Bentenick	Oct. 20, 1911	Discharged
86 Cortlandt St.	Eliza C. Bentenick	April 9, 1912	Discharged
15 W. Houston St.	August Liberman	Dec. 28, 1911	Discharged
15 W. Houston St.	August Liberman	Jan. 17, 1912	Discharged
18 Mott St.	C. J. Magliolla	Jan. 10, 1912	Discharged
20 Mott St.	John Cappori	Jan. 10, 1912	Discharged
231 Mott St.	John Lande	Dec. 10, 1911	Convicted
66 Mulberry St.	William Fagundy	Nov. 29, 1911	Convicted
140 Mulberry St.	Mary Grosso	Oct. 28, 1911	Pending
62 Carmine St.	Giacinpa di Arriaco	Dec. 23, 1911	Discharged
10 Cortlandt St.	William Grobe	Jan. 4, 1912	Discharged
170 Bleecker St.	Estate of N. Lowe	July 1, 1912	Pending
296 Broadway	Lorillard estate	June 30, 1911	Discharged
54 Bowery	Kreamer Brothers	Aug. 31, 1911	Liability notice
249 West 14th St.	Martha Schaefer	May 4, 1912	Pending
21 West 17th St.	David Guth	June 3, 1912	Pending
203 West 23d St.	Estelle Erau	May 12, 1912	Discharged
102 West 24th St.	Jane E. Britton	Feb. 29, 1912	Discharged
103 West 28th St.	William Levy	May 15, 1912	Discharged
36 West 29th St.	Thos. H. Ackerson	March 8, 1912	Discharged
110 West 31st St.	Name not given	March 17, 1912	Vacated
36 West 31st St.	James & Co.	No date	Discharged
155 West 31st St.	William F. Donnelly	April 20, 1912	Fined
233 East 33d St.	Frank Stoll estate	Oct. 7, 1911	Discharged
228 West 34th St.	Name not given	July 11, 1912	Pending
27 West 35th St.	J. P. Willetts	Feb. 20, 1912	Discharged
60 West 35th St.	Joseph Barrett	July 2, 1911	Discharged
253 West 35th St.	Martin Beckman	Jan. 4, 1912	Discharged
106 West 38th St.	Mrs. A. D. Keyes	Nov. 16, 1911	Discharged
308 West 38th St.	E. Namm Oyun	July 20, 1911	Discharged
310 West 44th St.	R. H. Stackpool	July 6, 1911	Fined
139 West 41st St.	Frank Meehan	Jan. 7, 1912	Fined
139 West 41st St.	Frank Meehan	Feb. 7, 1912	Pending
141 West 41st St.	Schuyler R'lty Corp.	March 23, 1912	Pending
545 Third Av.	H. Nelson Flanagan	July 6, 1912	Pending
571 Third Av.	Matilda B. Blinh's'r.	July 4, 1912	Pending
330-32 Fourth Av.	Frederick Barry	June 3, 1912	Pending
406 Sixth Av.	Cannon Invest. Co.	March 27, 1912	Discharged
408 Sixth Av.	Cannon Invest. Co.	June 16, 1912	Discharged
364 Seventh Av.	Harriet L. Dunning	July 19, 1911	Discharged
588 Seventh Av.	Jefferson M. Levy	June 2, 1911	Discharged
588 Seventh Av.	Jefferson M. Levy	Feb. 10, 1912	Discharged
588 Seventh Av.	Jefferson M. Levy	Feb. 16, 1912	Fined
588 Seventh Av.	Jefferson M. Levy	May 1, 1912	Pending
588 Seventh Av.	Felix Isman	July 13, 1912	Pending
623 Eighth Av.	Marie Roach	March 13, 1912	Discharged
632 Eighth Av.	Clarence Pell Estate	May 13, 1912	Discharged
B'way and 39th St.	B'way. & 39th St. Co.	April 26, 1912	Discharged
3 West 22d St.	Stephen Clark	July 16, 1912	Pending
44 West 36th St.	Not given	Not given	Discharged
63 West 36th St.	Wm. F. Donnelly	Feb. 18, 1912	Discharged
268 West 37th St.	Thomas Stewart	April 24, 1912	Discharged
268 West 37th St.	Joseph H. Bennett	July 25, 1912	Pending
268 West 37th St.	Joseph H. Bennett	July 25, 1912	Pending
201 West 38th St.	L. N. Levy	June 6, 1912	Pending
291 West 38th St.	Charles Thomas	July 31, 1912	Pending
526 Sixth Av.	Innovation Real. Co.	July 5, 1912	Discharged
854 Eighth Av.	Manhattan Real Est.	Feb. 1, 1912	Convicted
12 East 17th St.	Deitsch Bros.	June 26, 1911	No arrests
100 West 24th St.	Goodale & Perry	June 28, 1911	No arrests
19 West 27th St.	Lincrusta Walt'n Co.	June 29, 1911	No arrests
147 West 28th St.	Rudolf Gross	June 7, 1911	No arrests
5 West 30th St.	Joseph Guthren	June 26, 1911	No arrests
104 West 30th St.	J. R. Brown	June 26, 1911	No arrests
40 West 33d St.	Waldorf Realty Co.	June 29, 1911	No arrests
72 West 36th St.	Thomas O'Brien	June 20, 1911	No arrests
70 West 40th St.	Estate Chas. Banks	October, 1911	No arrests
4 East 41st St.	Jennie K. Stafford	June 27, 1911	No arrests
114 West 41st St.	Mid. States R'lty Co.	June 10, 1911	No arrests
201 West 41st St.	William S. Kane	June 27, 1911	No arrests
218 West 42d St.	Annie A. Diamond	June 25, 1911	No arrests
185 Seventh Av.	Morris Weinstein	Jan. 31, 1912	No arrests
133 East 15th St.	Trilby Club	July, 1912	No arrests
39 East 19th St.	Not given	July, 1912	No arrests
27 East 21st St.	Not given	August, 1911	No arrests
28 West 32d St.	Tobin's	June, 1911	No arrests
231 West 34th St.	Not given	Feb. 16, 1912	No arrests
149 West 35th St.	Not given	April 26, 1912	No arrests
224 West 39th St.	Abram's	July, 1912	No arrests
319 West 39th St.	Kelly's	August, 1911	No arrests
118 West 41st St.	Lowis's	May, 1912	No arrests
1,182 Broadway	Not given	Feb. 14, 1912	No arrests
1,416 Broadway	Not given	Feb. 14, 1912	No arrests
33 West 33d St.	Walbaum	October, 1911	No arrests
100 West 43d St.	Cook & McNaught	Not given	Discharged
120 West 43d St.	J. J. Coster and	September, 1911	Discharged
120 West 43d St.	F. C. Barnes	September, 1911	Fined
210 West 43d St.	Borough Realty Co.	August, 1911	Not given
210 West 43d St.	Borough Realty Co.	Sept. 7, 1911	Discharged
210 West 43d St.	Borough Realty Co.	Jan. 5, 1912	Discharged
158 West 46th St.	Thomas B. Hidden	September, 1911	Discharged
160 West 46th St.	Thomas B. Hidden	September, 1911	Not given
215 West 43d St.	Wm. Astor Estate	August, 1911	Discharged
213 West 43d St.	Wm. Astor Estate	Sept. 6, 1911	Not given
228 West 43d St.	Sperry & Hutch. Co.	Sept. 6, 1911	Not given
228 West 43d St.	Sperry & Hutch. Co.	Nov. 17, 1911	Not given
246 West 43d St.	43d St. Association	July 12, 1912	Not given
171 West 48th St.	Henry B. Masterson	Aug. 1, 1912	Pending
215 West 49th St.	James P. Knight	Dec. 24, 1911	Not given
104 West 45th St.	Est. Emily E. Burns	Nov. 17, 1911	Discharged
104 West 45th St.	S. F. Burns estate	April 17, 1912	Pending
152 West 45th St.	Surety Realty Co.	August, 1911	Discharged
101 West 42d St.	Red Shield R'lty Co.	Sept. 6, 1911	Discharged
158 West 44th St.	John Daly	July 6, 1912	Discharged.
1,542 Broadway	T. D. Hidden	Dec. 9, 1911	Pending
152 West 44th St.	Louis Steckler et al.	September, 1911	Discharged
120 West 43d St.	J. J. Coster / F. C. Barnes	June 29, 1911	Discharged
128 West 45th St.	Red Shield R'lty Co.	Aug. 24, 1911	Discharged
1,777 Broadway	Jacob Wertheim	Aug. 25, 1911	Discharged
711 Seventh Av.	William Hoegg	Oct. 3, 1911	Discharged
170 West 47th St.	Geo. H. Earle, Jr.	Nov. 18, 1911	Discharged
118 West 49th St.	Century Holding Co.	Jan. 5, 1912	Discharged
1,045 Sixth Av.	U. S. Trust Co.	Jan. 16, 1912	Discharged
120 West 56th St.	Harry F. Coleman	Jan. 17, 1912	Pending
135 West 45th St.	J. Walter Rosenberg	Jan. 31, 1912	Liability notice
135 West 45th St.	J. Arthur Fischer	Feb. 15, 1912	Convicted
242 West 49th St.	Manheimer Bros.	Feb. 15, 1912	Discharged
159 West 46th St.	Enos R. Eno	Feb. 15, 1912	Pending
308 West 59th St.	Charles E. Appleby	March 16, 1912	Discharged
169 West 45th St.	Thomas B. Hidden	March 12, 1912	Discharged
170 West 42d St.	William Sperb	April 13, 1912	Discharged
1,484 Broadway	Mary A. Fitzgerald	May 25, 1912	No arrest
701 Seventh Av.	Robert E. Westcott	May 27, 1912	No arrest
101 West 45th St.	Edward Griffin	June 12, 1912	No arrest
311 West 59th St.	Eli J. Reisler	June 22, 1911	Discharged
120 West 65th St.	Alicia Realty Co.	Jan. 5, 1912	Discharged
120 West 65th St.	Alicia Realty Co.	June 14, 1912	No arrest
2,150 Broadway	Reillien Const. Co.	Jan. 13, 1912	Discharged
132 West 83d St.	Walter A. Wells	April 30, 1912	No arrest
1,943 Broadway	John Miller	April 18, 1912	Discharged
204 West 61st St.	Max Sussmann	July 1, 1912	No arrest
234 West 61st St.	H. Gross's Sons	July, 1912	No arrest
124 West 84th St.	Henry Harburger	July, 1912	No arrest
127 Columbus Av.	James S. Flynn	Date not given	No arrest
103 West 63d St.	L. J. Reckindorfer	March 10, 1912	No arrest
143 West 43d St.	Henry P. Wall	July 6, 1912	No arrest
127 West 97th St.	Florence Farrow	July 11, 1912	Pending
145 West 45th St.	William Crawford	July 6, 1912	No arrest
157 West 44th St.	Max Blumenthal	Sept. 19, 1911	No arrest
156 West 44th St.	Schuyler Realty Co.	July 6, 1912	No arrest
161 West 44th St.	Abraham J. Levy	July 6, 1912	No arrest
131 West 45th St.	Annie Wall	September, 1911	No arrest
133 West 45th St.	Isadore H. Kramer	September, 1911	No arrest
108 West 46th St.	William M. Heard	July 6, 1912	No arrest
224 West 46th St.	Adolph Auerbach	March 12, 1912	No arrest
157 West 47th St.	M. W. Swettland	July 6, 1912	No arrest
157 West 48th St.	Edw. J. Glennon	July 6, 1912	No arrest
39 East 59th St.	Leo Schlesinger	July 1, 1912	No arrest
105 East 59th St.	Est. Mary Coulter	April 1, 1912	Convicted
131 East 59th St.	Charles Marshall	May 1, 1912	Convicted
1,319 Third Av.	Chas. Armbuster	July 1, 1912	Discharged
1,319 Third Av.	and John Hoch	July 1, 1912	Pending
1,594 Third Av.	S. M. Stern	July 1, 1912	No arrest
1,394 Third Av.	S. M. Stern	July 1, 1912	Pending
1,394 Third Av.	S. M. Stern	May 31, 1912	Pending
1,394 Third Av.	S. M. Stern	June 17, 1912	Pending
1,565 Park Av.	Harry Orr	June 24, 1912	Pending
64 West 116th St.	Charles Anderson	Feb. 16, 1912	Discharged
64 West 116th St.	Charles Anderson	March 22, 1912	Discharged
1,715 Lexington Av.	Italian Sav. Bank	March 12, 1912	Discharged
105 East 112th St.	William F. Mattes	July 29, 1911	Discharged
106 West 116th St.	L. Auerbach	Aug. 12, 1911	Not given
2,073 Seventh Av.	J. Armstrong	Aug. 15, 1911	Convicted
110 West 116th St.	William H. Hall	June 30, 1911	No arrest
110 West 116th St.	William H. Hall	Aug. 10, 1911	No arrest
113 Lenox Av.	R. S. Adler	June 16, 1911	No arrest
113 Lenox Av.	R. S. Adler	Aug. 19, 1911	Discharged
236 West 116th St.	Ensign Realty Co.	June 30, 1911	No arrests
236 West 116th St.	Ensign Realty Co.	Sept. 29, 1911	Discharged
301 West 115th St.	Sonn Brothers	Aug. 12, 1911	Discharged
207 St. Nich. Av.	Felix Levy	Sept. 30, 1911	No arrest
113 Lenox Av.	R. S. Adler	June 15, 1911	No arrests
302 West 125th St.	E. H. Gato	June 26, 1911	No arrests
119 West 125th St.	F. Wanier	June 30, 1911	No arrests
119 West 125th St.	F. Wanier	Aug. 24, 1911	No arrests
262 West 125th St.	United Realty Co.	Aug. 18, 1911	Discharged
2,347 Eighth Av.	Adrian estate	Aug. 1, 1911	No arrests
2,335 Eighth Av.	Adrian estate	March 16, 1912	Pending
2,335 Eighth Av.	Adrian estate	June 20, 1912	No arrests
129 West 116th St.	C. Irving Latten	July 22, 1911	Discharged
164 West 116th St.	G. H. Huber	Aug. 31, 1911	Discharged
1,898 Park Av.	Gustav R. Fries	July 3, 1911	Discharged
1,898 Park Av.	Gustav R. Fries	July 4, 1911	No arrests
2,336 Third Av.	A. H. Landeker	June 1, 1911	No arrests
118 East 123d St.	Lizzie E. Gray	Aug. 31, 1911	No arrests
308 Lenox Av.	Nicholas Dullmeyer	March 22, 1912	Discharged
308 Lenox Av.	Nicholas Dullmeyer	July 13, 1912	Discharged
308 Lenox Av.	Nicholas Dullmeyer	June 24, 1912	No arrests
48 West 135th St.	Emily E. Ch'mb'l'n.	June 1, 1911	No arrests
50 West 135th St.	Sophia E. Beach est.	Feb. 17, 1912	Discharged
50 West 135th St.	Sophia E. Beach est.	Aug. 6, 1912	No arrests
452 Westc'st'r Av.	Toitelb'm & Haber	June 30, 1912	Fined

MAKE FIRST ARREST FOR LICENSE GRAFT

Cigar Seller in Curran's District Held in $2,000 Bail for Extortion.

HE DEFENDS THE ALDERMAN

Testifies That Curran's Name Was Not Used in Transaction, Though Others Say It Was.

The first arrest in the news and fruit stand graft cases, which Acting Commissioner of Accounts Harry M. Rice has been investigating, was made yesterday. Abraham Wirtenberg of 138 Fourth Avenue, the cigar store keeper who was charged with taking $125 from Samuel Gordon for an application signed by Alderman Curran for a license for a fruit stand at 34 West Twenty-fourth Street, and $50 for an application for another license for a stand at 51 West Twenty-second Street, was taken into custody on a warrant obtained by Acting Commissioner Rice and arraigned before Magistrate Appleton in the Jefferson Market Court. He was held in $2,000 bail for examination on Thursday on a charge of extortion.

Both Gordon and Wiener told Acting Commissioner Rice on Monday how they had paid nearly $500 for applications signed by Alderman Curran, who is Chairman of the Aldermanic Police Investigating Committee, for the licenses for these two stands, and their testimony was corroborated in large measure yesterday by Wirtenberg, Moskowitz, and Philip Juravel, brother-in-law of Gordon.

It was early in March last that Gordon went to Wirtenberg and said he wanted to obtain a license for the Twenty-fourth Street stand. Wirtenberg said it would cost $100, whereupon Gordon's partner, Wiener, and Wirtenberg went to Alderman Curran's club, the Madison Square Republican Club, at 240 West Fourteenth Street, and were told by the Alderman and Capt. Alperni that the license had been promised to Harry Moskowitz. Gordon testified that he went to see Moskowitz, who told him that he would surrender his claim to the license for $100. Then Wiener, Wirtenberg, and Moskowitz again went to the club, where Alderman Curran, he says, signed the application while the party looked on and gave it to Wirtenberg.

Wirtenberg, according to Wiener, put the application in his pocket and refused to give up unless Wiener gave him another $100. Next day Juravel went to see Wirtenberg, and after a long argument the latter agreed to give up the license for $125, so that it cost Wiener and Gordon $225 for the license which was obtained at the Bureau of Licenses on March 25.

Wirtenberg admitted on the stand yesterday that he had obtained the $125 from Gordon, but he said he took it because Gordon forced it upon him.

Moskowitz on the stand was asked to explain why he had taken $100 from Gordon. He said he did so rather than go into partnership with Gordon.

When Wiener was on the stand Acting Commissioner Rice asked him:

"Did Wirtenberg say to whom the $100 he asked for the first time you met him was to be paid?"

"Yes," replied Wiener. "He said it was to go to Alderman Curran and Capt. Alperni."

"Are you positive that Wirtenberg said that to you?"

"Yes, that's what Wirtenberg told me," was the reply.

Wirtenberg denied that he had said anything of the kind or had mentioned Alderman Curran's name in any way in the transaction.

It was about a month later that the transaction regarding the stand in West Twenty-second Street took place. Wiener and Gordon, finding they couldn't make much money out of the Twenty-fourth Street stand, decided to get the one at 51 West Twenty-second Street. They ignored Wirtenberg, however, and went direct to Moscowitz. Moscowitz told them, they testified, that it would cost $235, which they paid. Asked about this transaction yesterday Moscowitz, who appeared to suffer greatly from loss of memory, told Acting Commissioner Rice that Gordon paid him the money to go into partnership with him.

The testimony showed that Wirtenberg learned of this transaction and went to Gordon and demanded $50 for his share in the second license, although he had nothing to do with the obtaining of the application or the license or with the stand. A compromise on $25 was made. This appeared to Acting Commissioner Rice to be a clear case of extortion, and after consulting with District Attorney Whitman, Commissioner Rice asked for the warrant.

Gordon is a living refutation of the statement that these licenses go to cripples or persons in ill-health. He is the picture of health and weighs over 200 pounds. Acting Commissioner Rice wondered what kind of a hard-luck tale he told to Wirtenberg to make the latter sympathize with him and want to cry at the mere remembrance of it.

Acting Commissioner Rice denied that the investigation in the case connecting Alderman Niles R. Becker with the license for the newsstand at Eighty-sixth Street and Columbus Avenue had been conducted in secret as charged by Becker in his letter to Mayor Gaynor.

NOT THE GUNMEN AT FONDA.

Closer Study of Prisoners Shows They Are Not "Gyp" and "Louie."

Special to The New York Times.

FONDA, N. Y., Aug. 27.—The two men detained here since last night on the suspicion that they were the missing gunmen wanted in New York for a share in the Rosenthal murder, are still being held this evening, although Detective Dorsey, the operative representing William J. Burns, has become convinced that in the detained men the local authorities had neither "Gyp the Blood" or "Lefty Louie."

This decision was not reached until late in the day because of the striking resemblance Dorsey found between one of the strangers and the picture of "Gyp" he carried. The difference was in the described height of the fugitive and the color of the hair. Even though Dorsey is satisfied that he was on the wrong trail, Sheriff Kurlbaum is not completely so, and is trying to find a Bertillon expert to make sure for him. The two men are still being held on a charge of peddling without a license.

ARRAIGNED FOR GAMBLING.

House Denies Stay to Brown, Arrested at Webber's.

Kirke Brown, who was arrested in the raid on "Bridgey" Webber's gambling resort in West Forty-second Street Monday, was arraigned before Magistrate House in the West Side Court yesterday and was held in $1,500 bail for examination at 2 o'clock to-morrow. Brown was charged with being a "common gambler," by Detective Gleason of Inspector Dwyer's staff. Oscar E. Englander, Brown's lawyer, asked for a postponement of two weeks. Magistrate House refused to grant a postponement longer than to-morrow. A surety company signed Brown's bail bond and he was allowed to go.

Magistrate House issued two summonses to be used in raids similar to the one on Webber's place.

SUNDAY MAIL LAW WAS MISUNDERSTOOD

Continued from Page 1.

'general public' on Sunday, in order that letter carriers and Post Office clerks might enjoy a reasonable respite from their labors. Such work as is necessary for the distribution and transmission of the mails, naturally, must be done, otherwise business of the country might be seriously inconvenienced."

BUSINESS MEN FEARED DELAYS.

But Letter Carriers' President Says Law Only Confirms Present Practice.

Much concern was felt in downtown business houses and hotels yesterday over the possible annoyance that would be caused them by the new law affecting the delivery of mail on Sundays. Business houses that are wont to collect their mail on that day to prevent congestion of correspondence on Monday, large apartment houses, and hotels, which have been accustomed to send to the Post Office Sunday morning to gather the day's mail for their guests, feared that embarrassment would result from the new provision.

Ex-Postmaster William R. Willcox, in commenting on the new law, said yesterday:

"The provision regarding the Sunday closing of the Post Office must have gone through without much study or thought on the part of anybody. While all will agree that the general work of the Post Office should be reduced to a minimum on Sunday, it certainly will be a great hardship for all work, which has heretofore been done on Sunday in the way of getting out the mail, to be suddenly suspended.

"When I was Postmaster I made every effort to see to it that the men employed in the Post Office were not obliged to work more than six days. This rule should be steadily adhered to, but there is no reason at all why an extra force of men should not be employed to send out the vast accumulation of mail in a city like New York and to expedite the getting out of the Sunday edition of the metropolitan press.

"A vast deal of accumulated mail matter will hamper the work on Monday in an office like the one in New York, and will be a detriment to the Post Office service as a whole."

Assistant Postmaster Murphy said:

"It is only the letter carriers who are affected by the new law. I believe that the law was introduced through the efforts of the letter carriers and a religious association which is opposed to all Sunday work."

Albert Tharp, President of the New York Letter Carriers' Association, which has been urging the new law, said of it:

"The law, as it affects letter carriers, will work no change from the practice that has been in vogue for the last year. Ever since the Lord's Day Association began agitating against the Sunday delivery of mail, the public demand for such delivery has fallen off.

"The result has been simply this: Instead of coming down to the Post Office and working three to five hours each Sunday morning to accommodate these few callers, and to overcome any possible congestion of mail for Mondays, the carriers have for the last year been coming down to work at 5:30 o'clock instead of 6:30 o'clock on Monday mornings, and in that extra hour cleared away all the mail accumulated from the day before. As a matter of fact, we have been getting the mail out earlier on Mondays under this system than before, and have avoided double handling it, as we did when we sorted it on Sundays and Mondays. And the Postmaster tells us that there has been absolutely no complaint, although this year no carrier has reported on Sunday at either the main or branch Post Offices of this city except the collectors."

Dr. George W. Grannis, General Secretary of the Lord's Day Association of the United States, who has for three years been urging the passage of the law forbidding Sunday delivery of mail, resented yesterday the statement that the measure had been rushed through Congress as a scarcely noticed rider to the Appropriations bill. It was the result, he said, of urgent appeals to Congress, made by many ministerial associations interested in doing away with all but the most necessary work on Sundays, and had been passed only after careful investigation and indorsement by various Postmasters and postal authorities and many public hearings. He added:

"There may be some inconvenience to a few in providing easier conditions and a full Sabbath for the many letter carriers. As a matter of fact, however, I am inclined to minimize the hardship the new law will work on business firms, for the heads of many great corporations who have for years been accustomed to receive their letters on Sunday were among our heartiest supporters once they learned what we were working for. And as for banks, they close at noon on Saturdays and can scarcely be inconvenienced by the cutting off of Sunday deliveries.

KOEHLER

Hupmobile

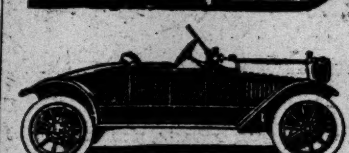

32 H.P. Touring and Roadster, $900
Long Stroke Motor
3 SPEED SLIDING GEARS
BOSCH MAGNETO
RAKISH DESIGN
ALL MOVING PARTS ENCLOSED.
1,709 BROADWAY, COR. 54 ST., N. Y.
291 Halsey Street, Newark, N. J.
EAST ORANGE MONTCLAIR BOSTON

OVER LABOR DAY
Niagara Falls - $10.00
Toronto - - $11.50
LACKAWANNA RAILROAD

LIFE INSURANCE.—Declined risks placed. PRINCIPALS ONLY. Out-of-town correspondence solicited. Address Box R 4 Times.

Advertisement of JOHN DAVID
Edited by Baumach

STYLE is a merry-go-round. Rotating in circles and cycles, it spins back to where it started from. Thus, *Black-and-White* Stuffs top the first leaf of Fashion's "Baedeker" for Autumn. We have them in the selfsame "mixes" and "twists" that the overlords of tailordom plume themselves on. We have, too, a European rarity that you'll face at only a handful of tailors'—*Black shading into Gray* and "picked out" in White.

Stein-Bloch has tailored these carefully guarded fabrics *at our dictation* into Lounge-About Suits of young-mannish slimness and dynamic style.

Tailored by Stein-Bloch $20 to $50

Folded Four-in-Hands of beaming, gleaming *Moire* in plain colors with "ditto" stripes—a fragment of Paris transported to New York.

55 Cents

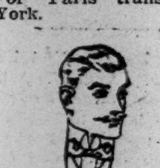

JOHN DAVID
STEIN-BLOCH SMART CLOTHES
Broadway at 32nd Street

An Ideal Home FOR BACHELORS
With complete hotel service is
The Mansfield, at 12 West 44th St.
2 and 3 rooms with bath,
Moderate rents. 12-story fireproof building
Newest appointments.
Apply on premises
or E. S. WILLARD & CO., 45 Pine St.

J. Ehrlich & Sons
Oculists' Opticians
Half a Century in Business.
Your Eyes Won't Age Unless Neglected
—the eyes never grow feeble if they are helped at the proper time with correct glasses.
Eyes Examined Without Charge by Registered Physicians.
Perfect Fitting Glasses, $2.50 to $12
With Far & Near Lenses, $4.50 to $18
217 Broadway, Astor House.
223 Sixth Ave., 15th St. 350 Sixth Ave., 22d St.
101 Nassau, Ann St. 17 West 42d—New York.
498 Fulton St., Cor. Bond St., Brooklyn.

Gilbey's LONDON DRY GIN
(Imported in Bottles Only)
When you require a PURE GIN
for medical purpose, or want the best Cocktail, Fiz or Rickey, don't forget to ask for
Gilbey's London Dry
For Sale by
Acker, Merrall & Condit Co.,
Charles & Co.,
Wine Growers Association,
and all high-class cafes and wine merchants.
THE EXTRA PURE GIN

New Netherland Bank
of New York,
41 West 34th Street.
The uninterrupted growth enjoyed by this bank since its establishment is the best proof of the safety and efficient service afforded.

Use Elsinore
THE "QUALITY" TYPEWRITER PAPER.
Guarantee satisfaction.
Try "ElsinoreBond" To day

Purchases made from now until the end of the month will be charged on September bills rendered October 1st.

J. M. Gidding & Co.
OUTER APPAREL · MILLINERY · FURS
FOR WOMEN, MISSES *and* JUNIORS
ANNOUNCE AN ADVANCE SHOWING OF
New Paris Millinery for Fall
Exquisite *chapeaux* which fully measure up to the high standard which has always characterized Gidding Millinery.
These new creations of such noted Parisian modistes as Lewis, Talbot, Poiret, Reboux, Georgette and Virot offer discerning women a selection, which will gratify the most fastidious tastes.
An inspection is cordially invited.
Fifth Avenue at 46th Street

ESTABLISHED 1845
MARK CROSS
TRADE MARK
LONDON
Actual Makers

89 Regent Street
Goods Purchased in London Charged to Home Account at English Prices.

To copy others is commonplace—that is life. To create for others to imitate—that is art.

Cross Motor Bags

A Compact Bag Made of Green, Blue, Black or Purple Morocco, with Moire Silk Lining, and Supplied with Heavily Gold-Plated Toilet Articles, Hair Brush, Clothes Brush, Powder Box, Salve Jar, Tooth Powder Bottle, Scent Bottle, Leather Covered Standing Mirror, Comb, File, Buttonhook, All Held Securely in Loops. Bag is 9½ Inches Long x 7½ Deep and Fastens with Lock and Key. Complete..... $26.50
WHITE CELLULOID FITTINGS—Complete $27.00

HANDBAGS—From... $5.75
CARD CASES—For Ladies..... $3.25
VANITY CASES..... $3.25
COIN PURSES—From.. .75
SEWING BASKETS—From..... $6.75
SEWING BOXES—From $2.75

Cross Jewel Boxes
Suitcase Style

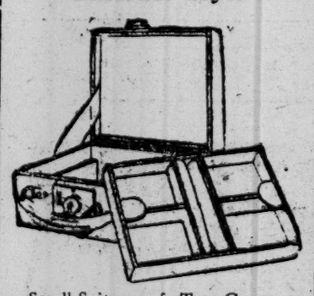

Small Suitcase of Tan, Green or Purple Crushed Persian, a Beautifully Glazed Leather. Velvet Lined, 5 Inches Long x 4 Wide x 2⅜ Deep. Contains Tray, Which Has Compartments for Rings, Pins, etc. Lock and Key and Handle on Top. Complete..... $4.75
BUTTON BOXES—For Men..... $1.00
VEIL AND HANDKERCHIEF CASES..... $5.50
TIE CASES—From.... $4.00

Catalogue Sent Upon Request
Prompt Attention to Mail Orders
Repairs a Specialty

FIRST FLOOR—LEATHER GOODS, LUGGAGE, GLOVES.
SECOND FLOOR—STATIONERY, TRUNKS, MOTORITIES, GLASS AND METAL NOVELTIES, SADDLERY.

MARK CROSS
World's Greatest Leather Stores
Uptown—210 Fifth Avenue Near 26th Street
Downtown—253 Broadway Opposite City Hall
Boston—145 Tremont Street
Agencies Throughout the World

Smoky Fireplaces
Made to Draw
Cooking Odors
Carried Out of the House
Payment Conditional on Success
FREDERICK A. WHITLEY Engineer and Contractor
211 Fulton Street, Brooklyn, N. Y.
Heating—Ventilating—Air Filtration

John Jameson
Three Stars
Whiskey
VICHY CELESTINS
Avoid substitutes so-called "VICHY" offered by unscrupulous dealers

ROOSEVELT STARTS VERMONT TRIP TO-DAY

Colonel Will Spend Three Days on an Automobile Tour Throughout the State.

HIS BROADSIDE NOT READY

Promised Letter to Clapp Which Is to Smite His Enemies May Not Come Out Until Next Week.

Special to The New York Times.

OYSTER BAY, L. I., Aug. 27.—Col. Theodore Roosevelt passed part of his time to-day dictating his reply to the Archbold and Penrose charges, and the rest in discussing New York State political conditions with Mr. Prendergast. Col. Roosevelt was reticent to-night regarding political affairs. He declined to discuss conditions in New York, and would not venture a prediction as to the result of his trip into Vermont at the end of this week.

It is understood here that the Taft forces have received such encouraging reports as to conditions in Vermont that they are hopeful of carrying the State over the Bull Moose forces. Col. Roosevelt will attempt to offset this condition with a three days' campaign trip in an automobile through the State. Every town that can be reached in this time will receive a visit from the Colonel. Roosevelt's visitors to-day were Mr. Prendergast, Robert Bacon, Robert Collier, Mr. Hotchkiss and Vergil Kellogg. With Mr. Prendergast the Colonel talked over the State situation. In this he is much interested, as he will not be here for the Bull Moose Convention, at which Mr. Prendergast is likely to be named for Governor. Bainbridge Colby, one of the Colonel's guests, has been mentioned as a candidate on the Bull Moose ticket for Governor, and so has Mr. Hotchkiss. They all wished to obtain the Colonel's official indorsement before he departed upon his campaign trip.

Col. Roosevelt was asked regarding a report that Senator Penrose, Congressman Sibley, and Mr. Archbold had visited him at the White House, and that the same persons with Congressman Joe Cannon and Senator Aldrich had visited him at Oyster Bay for the purpose of trying to prevent Mr. Taft being a candidate and to prevent action upon the tariff.

"I do not know who could have said such a thing," said Col. Roosevelt, "but there is an old ladies' home still open."

In regard to Hearst's demand that Roosevelt should make public all the facts in the Archbold controversy, Col. Roosevelt said: "If Mr. Hearst will let me know within a year, or a year and a half of the date these letters were written, and to whom they were written, I will make them public myself.

"Any one can readily appreciate how difficult it would be for me to go through my entire correspondence for a number of years to find a letter in which I referred to this matter. It would be a tremendous undertaking. I do not think I er wrote Mr. Sibley on this matter, although I may have done so. I can't find any letter to him.

"I shall include in my letter to Senator Clapp," the Colonel said, "the letter which I wrote to Judge Parker in 1904 and my letter to 'Jim' Sherman on the Harriman contribution. I think they are pertinent to the inquiry, and I want to get them on the record.

Col. Roosevelt declared he would not allow to go unchallenged the report that Philander C. Knox, now Secretary of State, saw him in 1904 as he was dictating a letter to George B. Cortelyou about the alleged Standard Oil contribution, and told him that the money had been spent and could not be returned, and that Col. Roosevelt remarked that the letter was being "written for the record."

"Mr. Knox may have heard me say 'these letters will put the record straight,'" Col. Roosevelt said. "Or 'this will establish a record of my attitude,' but it is certainly not to be inferred from this remark (I don't say that I did make it, but I may have) that they were written solely for the record. They were genuine letters and expressed just what I wanted to express when I first heard a report that the Standard Oil had contributed or wanted to contribute to my campaign."

It will be several days before Col. Roosevelt's letter to Senator Clapp will be made public. The Colonel said to-night that he did not receive until late to-day a copy of John D. Archbold's testimony before the Senate investigating committee, which is to form the basis of an important part of his letter. It is probable that the letter will be given out early next week.

Plans for Col. Roosevelt's tour through Vermont were completed to-day. The Colonel will depart from Oyster Bay to-morrow evening, to take a train from New York at 12:25 A. M.

HOTCHKISS TESTS LEVY LAW.

Joins in Putnam County Petition for Order Against Commissioners.

William H. Hotchkiss, as Provisional State Chairman of the National Progressive Party, and Hamilton Fish, Jr., as Provisional Chairman of the County Committee in Putnam, joined yesterday in a petition for an order directed to the Election Commissioners of Putnam County to show cause why they should not accept petitions from the Progressives for the nomination of candidates for county offices when those petitions have only 500 signatures instead of 1,500 required under the provisions of the Levy election law.

The order was signed yesterday by Chief Justice Jenks of the Appellate Division, and is returnable before Justice Tompkins of the Supreme Court at a Special Term to be held in White Plains next Friday.

The order was obtained with a view of testing the constitutionality of two provisions in the Levy election law. One is the provision requiring a minimum of 1,500 signatures on petitions in a county for the nomination of independent candidates for county offices, where under the former laws the requirement has been for 500 signatures, and in no instance for more than 1,000. The other point which it is proposed to test provides that where an independent organization nominates candidates by petition, and one of the established parties afterward indorses their candidacy, the signatures of all enrolled members of that party appearing on the petition shall be disqualified and eliminated.

Both provisions, Mr. Hotchkiss said, discriminated heavily against the Progressives and against any independent organization.

PENNSYLVANIA COMPROMISE.

Roosevelt Electors Will Run There as "Washington Party."

It was announced yesterday at the headquarters of the Republican National Committee, after Chairman Hilles had had a long conference with Henry G. Wasson, Chairman of the Pennsylvania State Committee; William T. Tilden, President of the Union League Club of Philadelphia, and Congressman Olmstead, who was general counsel for the Republican Party in the Kansas Electors case, that an agreement had been reached whereby the Roosevelt Electors on the regular Republican ticket in Pennsylvania would withdraw and two tickets for Electors would be put in the field.

This arrangement was arrived at as a result of a conference between William Flinn, the Roosevelt leader of Pennsylvania, and Messrs. Wasson, Tilden, and Olmstead in Philadelphia last Wednesday. Before agreeing to this arrangement, however, Flinn stipulated that the Roosevelt Electors would not be withdrawn from the ticket until he had filed an independent ticket containing the names of Roosevelt Electors. Under the law, the names cannot go on the ticket by petition until it has been signed by 3 per cent. of the entire number of voters in the State. The Roosevelt people have until Oct. 1 to file the petition.

The names "Progressive" and "National Progressive" having been preempted by the Taft people in Pennsylvania, the Roosevelt party in Pennsylvania will go on the ticket as the "Washington Party."

Of the thirty-eight Presidential Electors chosen in Pennsylvania, twenty or twenty-two are pro-Roosevelt, and after these have withdrawn from the regular Republican ticket and the petition has been filed by the Bull Moose people, the regular Republican State Committee will fill the vacancies. The State Committee is controlled by Boss Flinn, but Mr. Wasson said yesterday that he was satisfied that Flinn would play fair and see to it that only the names of good and true Taft candidates for Electors would go on the ticket.

Chairman Hilles said yesterday that the Kansas Electors case would come before the United States Circuit Court at Denver on Monday. He also said that reports the past few days from Vermont and Maine indicated that the Republican ticket in both States would win with ease. Former Gov. A. E. Willson of Kentucky was at headquarters yesterday, and said that as soon as he recovers from an attack of hay fever he intends to take an active speaking part in the campaign.

CORTELYOU STILL SILENT.

Politicians Puzzled by His Failure to Rush to Roosevelt's Defense.

George Bruce Cortelyou, who was Chairman of the Republican National Committee in 1904, refused again yesterday to make any comment on the statements of Col. Roosevelt and William Loeb, Jr., regarding the Standard Oil Company's contribution to the Colonel's 1904 campaign.

Mr. Loeb said that Mr. Cortelyou made no reply to Col. Roosevelt's two letters and telegram forbidding him to accept a contribution from the Standard Oil Co. He said that he then telephoned Mr. Cortelyou and was told that Cornelius N. Bliss, Treasurer of the committee, had assured Mr. Cortelyou that no Standard Oil money had been contributed.

Mr. Cortelyou's silence was construed in political circles yesterday as unfavorable to Col. Roosevelt. Politicians said that if he was prepared to sustain the Roosevelt-Loeb version of the affair, he was in a better position to do so than Mr. Loeb, who holds the Federal office of Collector of the Port as an appointee of President Taft. Mr. Cortelyou is President of the Consolidated Gas Company, and under no political obligations. It was thought that if Mr. Cortelyou was going to corroborate Col. Roosevelt, he would have done so at once.

It was also pointed out, though, that Mr Cortelyou might feel that he had acted in a confidential capacity, and that he was not at liberty to tell what he knew even though it would aid Col. Roosevelt.

WOMEN OUT FOR ROOSEVELT.

Big Meeting in City Hall Park by Their Branch of the Party.

A big meeting is to be held under the auspices of the Woman's Department of the Progressive Party in City Hall Park Thursday at 12:30. Miss Mary E. Dreier, President of the Woman's Trades Union League, and delegate from Kings County to the State convention of the Progressive Party; Miss Alice Carpenter of the Woman's Department, and Alfred E. Smith will speak. Wednesday evening there will be a meeting at the Queensboro Bridge Plaza, Long Island City. Meetings are held nightly at Ninety-sixth Street and Broadway.

NOT FOR ROOSEVELT.

G. F. Williams, Boston Democratic Leader, Denies Declaring for Him.

BOSTON, Aug. 27.—George Fred Williams, the Democratic leader, on his return to Boston to-day from New York, denied that he had declared in favor of Theodore Roosevelt for President. Asked if he had called on Mr. Roosevelt at Oyster Bay, Mr. Williams said:

"Yes. I received a telegram asking me to call on him, and I did so on Sunday, but I did not offer him my support. It would be my duty to confer with any candidate for the Presideney, regardless of party, if he indicated that he had a message for me.

"I have not declared in favor of Roosevelt to any person on earth."

ROOSEVELT ELECTORS STAY.

Kansas Party Council Won't Force Them Independently.

TOPEKA, Kan., Aug. 27.—By a vote of 80 to 62 the Republican Party council late to-night defeated a resolution to force the Roosevelt Electors on an independent ticket.

Taft's followers had previously won in the State Committee, when a resolution was adopted by a vote of 40 to 37, asking the Roosevelt Electors to resign from the Republican ticket.

William Allen White, National Committeeman for the Progressive Party in Kansas, declared that this action meant practically a third party State ticket for Kansas.

GOV. BLEASE AHEAD IN VOTE.

Late Returns Show He Is Leading Jones in South Carolina Fight.

Special to The New York Times.

COLUMBIA, S. C., Aug. 27.—Early returns of the voting in the Democratic primary to-day showed Gov. Blease running behind Ira B. Jones, ex-Chief Justice of the Supreme Court, for the Gubernatorial nomination, but later figures reversed the situation.

Returns from about three-fourths of the precincts in the State gave Blease a lead of nearly 1,500 votes over Jones. The figures were Blease, 48,895; Jones, 47,421, and Duncan, 1,439.

United States Senator Benjamin R. Tillman is leading both his opponents, J. K. Talbert and N. B. Dial, in his fight for re-election to the Senate.

Returns are coming in slowly and the indications are that the outcome of several of the contests will not be known until to-morrow.

Early returns also indicated the renomination of Representatives Byrnes in the Second, Aiken in the Third, and Finley in the Fifth Districts. Representative Ellerbe and J. W. Ragsdale are running close in the Sixth District, with the latter somewhat ahead.

To-day's primary ends what is admitted to be the bitterest campaign in South Carolina since the days of the Tillmanites. Opposed by the newspapers, or nearly all of them, and by many ministers, Gov. Blease has taken the position that he is a much oppressed man, and has made the welkin ring with his repeated charges of conspiracy. His language toward his opponents has been extremely warm.

DEMOCRATS TO SPEND LITTLE

Campaign to Cost Less Than a Mayor's Election, Says J. E. Davies.

CHICAGO, Aug. 27.—Joseph E. Davies of Wisconsin, Secretary of the Democratic National Committee, issued to-day a statement in which he declared the Democrats purposed establishing a new record in campaign management this year, and that Gov. Wilson's campaign would be made with less expense than had attended the election of many a city Mayor.

"We are running our headquarters in New York and Chicago on strict business principles," said Mr. Davies. "We have auditing departments in both offices and a continuous record is being kept of all receipts and disbursements, even petty office expenses being accounted for. Our books are open to investigation now, and will be until November and also after election."

ORDER EL-BART DRY GIN.
The Best Brand of the Best Summer Drink.—Adv.

MURPHY TURNS DOWN TRIED CONGRESSMEN

Henry George, Jr., Jefferson M. Levy, and Stephen B. Ayres Not Designated.

MORE PARTY SELECTIONS

Republicans Give Choice of Congressmen—Senate and Assembly Adjourned Meetings Held.

The Republican organization in Manhattan and the Bronx designated its candidates for the State Senate last night, and at adjourned meetings made designations for Congress and for the Assembly in some districts. The Democrats made designations for Congress and Assembly at some meetings which had been adjourned until last night. The Progressives also made some nominations.

With the Democratic Congress designations in Manhattan and the Bronx completed, the names of Henry George, Jr., who was elected two years ago from the heavily Republican Seventeenth District; Stephen B. Ayres, who represented the Eighteenth District, and Jefferson M. Levy, who represented the Thirteenth District, are missing in the list of designated men. Henry George, Jr., after being turned down by the Tammany boss, joined the Progressive Democrats, who are now fighting Charles F. Murphy.

Congressman Stephen B. Ayres, who has been serving his first term in the House of Representatives, has shown an independent streak not at all pleasing to Boss Murphy. Congressman Levy was turned down in order to make a place for Peter J. Dooling, the Tammany district leader, who is very close to the inner circle of Tammany Hall.

Here are the men named:

Senate Designations.

REPUBLICAN.

Dist.		Dist.	
11.	Jacob Shapiro.	17.	Edward K. Baird.
12.	S. H. Kuenstlich.	18.	John F. Younger.
13.	A. J. Lindsay.	19.	J. T. Newcomb.*
14.	Thomas Rock.	20.	August Bowers.
15.	Thomas F. Devine.	21.	Morris S. Schector.
16.	Max Greenburger.	22.	H. C. Hirschberg

*Present Senator.

Assembly Designations.

REPUBLICAN.

Dist.		Dist.	
2.	Morris Cohen.	25.	F. R. Stoddard, Jr.*
9.	Charles Hussey.	26.	Max E. Sanders.
16.	Henry H. Frieder.	32.	Louis P. Grimler.

*Present Assemblyman.

Designations for Congress.

DEMOCRATIC.

15.	Michael V. Conry.*	23.	Joseph A. Goulden.
22.	H. A. Bruckner.		

*Present Congressman.

Scattering Designations.

The Republican Congressional Committee of the Twentieth District designated Abraham Goodman, a lawyer of 1,265 Fifth Avenue, for Congress nomination.

The Democratic Senate Committee of the Fifteenth District designated John J. Boylan as the candidate.

Joseph W. Spencer, a lawyer of 104 West Forty-seventh Street, was designated by the Democrats of the Twenty-seventh District as Assembly candidate.

Michael H. Blake, Louis Brenner, William J. Clark, and Augustus A. Lorzer were named for delegates to the Republican State Convention from the Ninth Assembly District.

The following Bull Moose nominations were made last night in Manhattan and the Bronx:

Jerome F. Reilly, for Congress from the Twenty-first District.

Lawrence J. McMahon, for Senator from the Fourteenth District.

Henry Salent, for Senator from the Nineteenth District.

William Wachtel, Bull Moose candidate for Assembly from the Thirty-second District, has been indorsed by the Independence League.

CASSIDY SHUT OUT.

Queens Designations Made with Deposed Leader Silenced.

For the first time in years Joseph Cassidy and his followers were excluded from the councils in the naming of candidates on the Queens Democratic ticket and at the meeting of the Congress, the Senate, and the County Committees in Scheutzen Park, Long Island City, yesterday afternoon. The reform Democrats designated these candidates:

County Clerk—Leonard J. Rouff of Ozone Park.
Sheriff—George Emner of Ridgewood.
Senator, Second District—Bernard Patton.
Congress—Dennis J. O'Leary.

It was said that Cassidy would nominate an opposition ticket.

BRANDEIS SUPPORTS WILSON.

Calls on All True Progressives to Help Elect Him.

Louis D. Brandeis, the Boston lawyer, whose achievements as an economist and an expert in business efficiency are known all over the country, came out for Woodrow Wilson in a statement made public through the Democratic National Committee yesterday. Mr. Brandeis said:

"Progressives—irrespective of party affiliations—should, in my opinion, support Woodrow Wilson for the Presidency, should support him fully, actively, and enthusiastically, for he possesses in a high degree the qualities of an effective Progressive leader.

"Gov. Wilson is thoroughly democratic in spirit. He recognizes that all of the people are entitled to equal opportunities and appreciates that the development of all of the people is essential to the attainment of American ideals. He understands the dangers incident to the control by a few of our industries and finance. He sees that true democracy and social justice are unattainable unless this power of the few be curbed, and our democracy become industrial as well as political. He can meet the demands properly made upon a present-day Executive, to be able to lead in constructive statesmanship as well as to administer efficiently; for Wilson's character, intellectual power, and previous training fit him peculiarly to take an important part in progressive legislation. He is courageous and frank, able and firm, and always open minded—qualities indispensible to safe leadership.

"Progressives should support Wilson, not only in order to secure his election, but in order to enable him after election to carry out those Progressive policies which he has so much at heart. His nomination ranks among the most encouraging events in American history. Under the masterful and masterly leadership of Col. Bryan, the ideals of American Democracy triumphed over the reactionaries and their money bags; the will of the people prevailed over the devices of the machine."

REDFIELD DECLINES TO RUN.

His Own District Given to Another and He Named for a Hopeless One.

Congressman William C. Redfield sent yesterday to Col. James D. Bell a letter formally declining to run for Congress in the Sixth Congressional District of Kings County, from which he was designated last week. Col. Bell is the Chairman of the Designating Committee.

Two reasons are given by Mr. Redfield in his letter. In the first place he points out, the Fifth District, which he now represents, was so divided at the recent apportionment that three districts were formed of it, two of them being fairly even, while the sixth District, for which he is now nominated, has a Republican plurality of 11,500. Should he decide to run in this district he says all his time would be taken up by the local campaign and he would have to refuse the invitation extended to him by the National Committee to take an active part in the National campaign.

PALMER CALLS A MEETING.

State Committee to Assemble in Syracuse When Wilson Is There.

George M. Palmer, Chairman of the Democratic State Committee, issued a call yesterday for the meeting in Syracuse on Sept. 12. The stated business will be the naming of Democratic Electors and a Temporary and Permanent Chairman for the Democratic State Convention which will be held in Syracuse on Oct. 1. Mr. Palmer said that no consideration had yet been given to candidates.

The meeting is scheduled for some day that Woodrow Wilson is to speak at the State Fair in Syracuse. Mr. Palmer said yesterday that in all probability Gov. Wilson would be invited to address the committee.

WOULD NOT INDORSE DIX.

Cayuga Democrats Defeat Resolution and Also Attack Murphy.

Special to The New York Times.

AUBURN, N. Y., Aug. 27.—The Cayuga County Democratic Committee designated three anti-Murphy delegates to the State Convention to-day, and in a resolution attacked the present State control. The delegates named are Thomas Mott Osborne of Auburn, Jerry Murray of Niles, and Daniel Farrell of Montezuma.

A resolution indorsing Gov. Dix, offered by a few Tammany supporters, was taken from the table and overwhelmingly defeated, and a substitute adopted attacking Charles F. Murphy's control. The resolution read in part:

The Democratic Party of Cayuga County demands an open State Convention, where the State ticket shall not be named by a small clique in a back room, but by duly elected delegates in open convention. It calls upon Democrats from all over the State to rise in revolt against the corrupt domination now in control of the party organization, and asserts that the only way to carry New York is to free the party from control of its reactionary elements, as did the National Convention at Baltimore.

The substitute resolution was unanimously adopted. Supervisor John G. Langham of Fleming was nominated for Assembly.

PARTY CANDIDATES NAMED.

Fowler of Jamestown to Run for Congress as an Independent.

ALBANY, N. Y., Aug. 27.—Former Assemblyman J. Samuel Fowler of Jamestown filed an independent certificate today with the Secretary of State for Congress nomination in the Chautauqua-Cattaraugus-Allegany district. Senator Charles M. Hamilton of Ripley has been designated as the organization's candidate.

Designations for Congress nominations have been made as follows: In the Albany district, Peter G. Ten Eyck, Dem., and Daniel H. Prior, Rep. In the Oneida district, Charles A. Talcott, Dem.

Designations for State Senators have been made as follows: In the Oneida district, W. D. Peckham, Den., Charles W. Wicks, Rep. In the Broome district, William Block of Delhi, defeating Senator Harvey D. Hinman.

These designations for Assembly nominations have been made: Tompkins County, Minor M. G. Michaels, Dem., J. D. Ross, Rep.; Tioga County, Cornelius O. Seabring, Dem., John G. Pembleton, Rep.; Orleans County, William H. Phipps, Rep., Marc W. Cole, Dem.; Orange County, Henry Hallock, Rep.; Chautauqua County, Second District, William L. Koch, Dem., and First District, Edgar W. Curtis, Dem.

The Progressive Party in the Sixth Judicial District has designated Prof. Alfred W. Hayes for Supreme Court Justice.

DOUBTS RIGHTS OF ELECTORS

Dr. Schouler Argues They Must Vote as People's Representatives.

In an article on "Our Presidential Electors," which is printed in the current issue of The Independent, Dr. James Schouler, the well known writer on history and law, discussed the question of whether Congress would not have the right to override the vote of Presidential Electors who do not abide by the mandate of the National convention of a party to which they owe their selection. The question is a pertinent one at the present time, because in several States the Republican Electors, chosen under Progressive auspices, have declared that if elected they will vote for Col. Roosevelt, though President Taft was nominated by the Republican National Convention.

"The question is asked, at this time," writes Dr. Schouler, "has a State Elector the right to cast his ballot in the college as he chooses, regardless of the wishes of those party voters he represents? Doubtless he had, under the original theory of our Constitution, for then he was considered no party representative at all. But the cardinal American idea, in our present age, is that the people rule and elect rulers, so that Presidential electors are in effect their chosen agents. No poll in November by the people of a State can now be a fair and honest one, unless each voter may feel assured that the whole list of State Electors for whom he casts his ballot stands morally pledged to his own candidates for President and Vice President."

Dr. Schouler refers to the two only instances in the political history of this country where Presidential Electors have failed to abide by their implied obligations. One instance was when Monroe was re-elected in 1820 by a vote of the Electoral College which would have been unanimous but for the fact than an Elector from New Hampshire, contending that such distinction should belong to George Washington alone, cast his ballot for John Quincy Adams. The other instance was in the Hayes-Tilden year. Oregon had gone Republican by popular vote. The vote of one Elector would have thrown the election to Tilden if accepted at Washington. The Democratic Governor of Oregon prevailed upon one of the Oregon Electors to change his vote. In the first instance, where the one vote would not affect the result, Congress respected the vote of the New Hampshire Elector. In the latter instance Congress proclaimed that the three electoral votes of Oregon had been cast for Hayes.

"From this I infer," writes Dr. Schouler, "that, under normal State conditions, the undisputed preference shown by the people at the polls in November will guide Congress in an electoral count, even though the Electors selected should seek with their own ballots to change the final outcome."

An ideal "Soft Snap" is the ideal Young Soft Hat—many styles, just right for wear *now*—between straw hat and derby time. $3 & $4.

Young's Hats
NONE BETTER MADE

199 Broadway. 500 Fifth Ave. 1350 Broadway. Only Store on Nassau St., Only Brooklyn Store
805 Broadway. 903 Broadway. 8 Broadway. 371 Fulton St.,
849 Broadway. 1197 Broadway. 87 Nassau St. No. 87. Opposite City Hall.

WILSON WELCOMES SENATE'S INQUIRY

Pre-Convention Money All Came from Unimpeachable Sources, He Says.

WAS NONE TOO PLENTIFUL

Campaign 'Went Broke' Three Times, as He Well Remembers—Pay for Office Force Sometimes in Doubt.

Special to The New York Times.

SEA GIRT, N. J., Aug. 27.—When Gov. Wilson was asked to-day to discuss the Senate resolution calling for a general inquiry into the pre-convention campaign funds of all the candidates of this year, as well as of the candidates in 1904 and 1908, he said at first that his attitude was too well known to need any further comment.

"I will welcome such an investigation, of course," he said. "You know, I have always approved of such an accounting. My position has been very explicit on that matter."

"Do you know off-hand how much your pre-convention campaign cost you?" the Governor was asked.

"No, I do not," he replied.

He was asked to estimate the sum, and he said he could not do so.

"The reason I cannot make an estimate," he continued, "is that Mr. McCombs handled the entire matter from headquarters in New York, and I hardly every visited headquarters.

"In single contributions," was suggested, "did you receive any conspicuously large checks?"

"Not that I know of," replied Gov. Wilson, "but I do know that several times we struck bottom. To be explicit, we went broke three times. One time I remember particularly when we struck bottom. It was just as I was leaving for Illinois on a speaking tour.

"Mr. McCombs knows all about the money we received. He could no doubt furnish the figures in detail. There were times when Mr. McCombs didn't know where the money was coming from to pay the office force. It was the same in Washington, where Mr. Pence had his troubles."

"Did you feel called upon to send back any contributions received?" was suggested.

"No, I did not," said the Governor. "The nearest I came to anything like that was in the instance of Mr. Ryan. I declined to meet Mr. Ryan. But of course all that became very well known through the statements of Mr. Watterson."

"Do you happen to recall the nature of your big expenses?" the Governor was asked.

Money Spent for Publicity.

"I do," he replied. "Practically all the money we spent was spent for publicity. That is, in sending out printed matter to the newspapers, and that proved to be an extremely expensive business. We did not send our matter to newspapers broadcast whether or not they wanted it. We did not ask them to take it, as we had agreed upon a rule that we should send it only to newspapers that asked for it."

Gov. Wilson spent the day in Trenton attending to matters of State business and holding conferences with visitors. He drove to Trenton in Henry Morgenthau's automobile early in the morning, occupying a seat beside the chauffeur. There were no other passengers in the car. When he returned to Sea Girt in the evening he also rode alone except for the chauffeur.

Among the first visitors of the day were a number of delegates representing the Anti-Saloon League of Newark. They came to protest that Newark was a wide-open town, in which vice was openly flaunted, and that James R. Nugent, the Corporation Counsel of Newark, interposed so many impracticable conditions to their plans to furnish evidence that their work of reform could not successfully be carried out.

There was considerable interest in the State House in the charges made against Nugent, as he was known to be one of the Governor's most bitter enemies, and many politicians were anxious to know whether the Newark reformers could enlist the Governor's aid against the former Democratic State Chairman.

The Governor listened to the spokesman for the delegation, the Rev. Dr. Edward I. Stearns, Superintendent of the Anti-Saloon League, and accepted from him a bulky petition asking him to take a hand in helping to clean up Newark's disorderly resorts. The Governor said he would read the petition carefully and determine whether there was any grounds for action on his part.

While at work at his desk in the afternoon, Gov. Wilson was constantly watched by Joseph Kratina, a sculptor, who made a diminutive portrait bust of the Governor in clay. Mr. Kratina had been sent by The London Daily Telegraph to prepare a bust of the Democratic candidate, on account of the fact that English newspapers had made many references to a supposed facial resemblance between Gov. Wilson and Joseph Chamberlain.

For to-morrow Gov. Wilson has appointments with Louis D. Brandeis and a number of Congressmen. Late in the afternoon he will leave for Harrisburg, Penn., where he is to speak on Thursday.

Francis A. Wilson Resigns.

Francis A. Wilson has resigned as Vice President and Director of the Havana Tobacco Company, as Vice President and Director of the Havana Commercial Company, as Vice President and Director of the H. de Cabañas y Carbajol Company, and as the Deputy Chairman, Director, and General Sales Manager in the United States of the Henry Clay and Bock & Co., Limited, his resignations to take effect on Sept. 1.

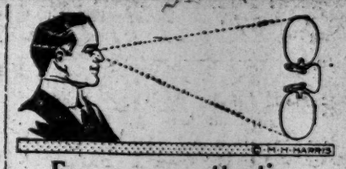

Focus your attention
—you who are eye-glass wearers, or who ought to be—on the **Optical House of M. H. Harris.**

We make no bones about it—we are after your patronage; we give you honest values, intelligent service and a GUARANTEE of absolute satisfaction.

Harris Glasses cost $2.00 or more, depending upon the quality of the frame you select and the kind of lenses your eyes require.

M. H. Harris
Oculists and Opticians
54 East 23rd St., near Fourth Ave.
27 West 34th St., bet. 5th and 6th Aves.
54 West 125th St., near Lenox Ave.
442 Columbus Ave., 81st and 82nd Sts.
70 Nassau St., near John St.
1009 Broadway, near Willo'by, Bklyn
489 Fulton St., opp. A. & S., Bklyn
597 Broad St., near Hahne's, Newark

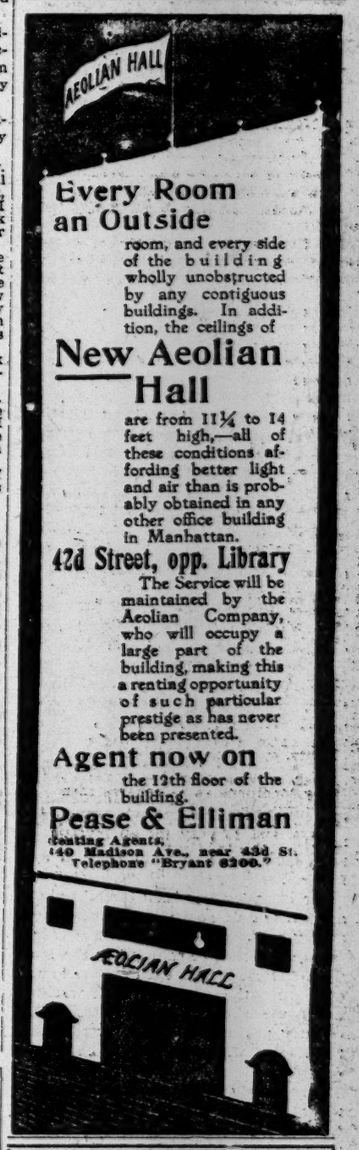

Every Room an Outside
room, and every side of the building wholly unobstructed by any contiguous buildings. In addition, the ceilings of

New Aeolian Hall
are from 11½ to 14 feet high,—all of these conditions affording better light and air than is probably obtained in any other office building in Manhattan.

42d Street, opp. Library
The Service will be maintained by the Aeolian Company, who will occupy a large part of the building, making this a renting opportunity of such particular prestige as has never been presented.

Agent now on
the 12th floor of the building.

Pease & Elliman
Leasing Agents.
140 Madison Ave., near 33d St.
Telephone "Bryant 6200."

The Chairman recommends mild, mellow and delicately flavored whiskey.
Burke's ★★★ Irish Whiskey
is mild, mellow and delicately flavored.

Gives Relief from
GOUT, RHEUMATISM, RHEUMATIC GOUT, SCIATICA, LUMBAGO
EADE'S GOUT PILLS
Helps all pain in the head, face and limbs
At all Druggists, or from Sole Agents
F. FOUGERA & CO., Inc., N. Y.

Saks & Company
Broadway at 34th Street

Beginning this morning and concluding Saturday, August 31st, we shall hold the final sale of

Saks Suits for Men

123 Suits.....were 35.00 to 48.00.....now 24.00
545 Suits.....were 25.00 to 30.00.....now 17.50
450 Suits.....were 20.00 & 23.00.....now 13.50
311 Suits.....were 15.00 & 17.50.....now 10.00
100 Linen Suits.....were 7.50.....now 4.50
300 Outing Trousers.....were 4.00.....now 2.50

¶ The assortments are composed of two and three piece models. The fabrics include every mixture cloth in stock. Some sizes are missing at some prices, but all sizes are available in the assortments as a whole.

Beginning and including Saturday, August 31st, this store will be open Saturdays until 6 o'clock P. M. as usual.

THE TIMES'S DAILY WIRELESS AND CABLE DISPATCHES

NORWICH, ENGLAND, CUT OFF BY FLOOD

City in Darkness—Schools and Chapels Shelter Refugees—Water Reaches Cathedral.

ROYALTIES ARE STORMBOUND

Winston Churchill in Similar Plight—Better Weather Yesterday, but Situation Is Very Grave.

Special Cable to THE NEW YORK TIMES.

LONDON, Aug. 27.—The ancient City of Norwich is marooned by the floods almost as completely as if it were beleaguered.

A dispatch received to-night from the "Island of Norwich" says:

"Norwich was plunged into total darkness at 8:30 to-night. This was due to the water flooding the electric power station to a depth of six feet, putting the dynamos out of action. All the streets are in darkness. The fire brigade has sent an engine to try to keep the power station clear of water.

"All day long the police have been patrolling the district in boats. Carts stationed in the flooded area carry people from point to point. Ladders are reared up against houses where women and children took refuge in the top stories for many hours.

"Many have been conveyed by boats and carts to schools and chapels, where food and mattresses and bedding have been supplied to them.

"This evening men are to be seen sobbing in the streets because they are unable to reach their homes or get tidings about their families.

"Even the precincts of the cathedral are flooded. Trowse Church contains three feet of water in the nave, and gravestones have been swept away by the flood."

Since yesterday the Great Eastern Railway has been unable to run any train into the station at Norwich, and there is almost complete isolation, telegraphic and telephonic communication also being cut off. The Post Office has managed to get telegrams to Norwich conveyed by train to Wisbech, and thence it is hoped to send them in by motor cycle. No tickets are being issued by the railway beyond Stowmarket, 35 miles this side of Norwich, and eight branch lines are closed.

This afternoon Norwich passengers were being taken to Wymondham by train, completing the remaining twelve miles by brake. Passengers by the Midland & Great Northern route to Norwich from St. Pancras had to detrain at Lynn and proceed by road.

Yarmouth and Lowestoft are still in touch with the south, but not with the north. Midland mails for Manchester were sent last night via Ipswich and London.

The situation has been brought about as a result of seven weeks of almost steady rain, with its climax yesterday, when six inches of rain fell in the Norwich district in less than twelve hours, swamping the country and washing away miles of railway tracks. The country presents scenes of devastation the like of which has never been seen before.

Fortunately there was an improvement in the weather to-day all over the country, but the situation is still very grave in many places.

Queen Alexandra, Princess Victoria, and Prince Christopher of Greece are stormbound off Southwold in the royal yacht Victoria and Albert, and a similar experience has befallen Winston Churchill in the Admiralty yacht Enchantress, which is detained at Grimsby en route to the Tyne shipbuilding yards.

LONDON, Aug. 27.—A telephone message received from Norwich late to-night says it is estimated that 7,000 persons have been driven from their homes by the flood. The water has risen in some parts of the city to 13 feet. Many animals have been drowned.

The streets to-night present a weird appearance, the only lights being those of torches and candles.

Fears of a famine of drinking water are entertained, as the machinery in the water works is flooded and useless.

The viaduct carrying the railway between Flordon and Forncat, a few miles outside Norwich, has been destroyed, and the railroad has been swept away for a distance of five miles from Norwich to Brindall.

During Monday's hurricane one train from Yarmouth to Norwich took seven hours to make the journey of twenty-five miles.

Many travelers are stranded in various parts of Norfolk and Suffolk, and holidaymakers are unable to reach their homes.

A steam herring drifter returning to Lowestoft was caught in Monday's hurricane and has not been seen since. It is feared that the vessel foundered with all hands.

Norwich Cathedral is one of the finest specimens of early architecture in England and has preserved its original Norman plan more closely than any other in the country. It was begun in 1096 by the first Bishop of Norwich, Herbert de Losinga, and was finished by his successor about 1140. The most prominent feature is the Norman tower, surmounted by a spire rising 315 feet.

There are many other interesting old buildings in Norwich, which is one of the most ancient towns in England. Many of the houses are of stone. The Church of St. Peter Mancroft contains the tomb of Sir Thomas Browne, author of "Religio Medici."

THE OLYMPIC REPAIRED.

Will Sail To-morrow with Nearly 800 First-Cabin Passengers.

Special Cable to THE NEW YORK TIMES.

LONDON, Aug. 27.—The White Star liner Olympic, with a new blade fitted to one of her propellers, left the drydock at Belfast to-day for Southampton.

She will sail from Southampton on Thursday, a day late, with nearly 800 first-cabin passengers.

ACTRESS TURNS OCCULTIST.

Mrs. Brown Potter to Leave the Stage and Deliver Lectures.

Special Cable to THE NEW YORK TIMES.

LONDON, Aug. 27.—Mrs. Brown Potter has announced her intention of leaving the stage in order to deliver lectures on occultism.

This curious change from actress to visionary is an outcome of Mrs. Brown Potter's deep interest in psychical questions, of which she has given indications in the past.

ACCIDENT TO BONAR LAW.

Unionist Leader Gets a Bad Shaking in a Motor Car Collision.

MARGATE, Aug. 27.—Andrew Bonar Law, the leader of the Unionist Party, suffered a violent shock in a motor car collision near this seaside resort late last night.

Mr. Law had been playing golf and was returning in his car with a companion along the road from Ramsgate when another automobile, containing two men and two women, traveling in the opposite direction, dashed into them. Both cars were irreparably damaged and their occupants were extremely fortunate in escaping with a few bruises and a bad jolting.

BRASS SCALE TELLS POSTAGE

Postal Clerk's Unique Device Will Simplify Parcels Post Business.

Special to The New York Times.

WASHINGTON, Aug. 27.—Although the parcels post provision of the general Post Office bill will not become operative until Jan. 1, work has begun in preparation for the establishment of the new system. The department officials believe the new system will be self-supporting, if not the means of wiping out the usual deficit in the year's business of the department.

Senator Bourne, Chairman of the Senate Post Office Committee and author of the parcels post plan, says it will take four months to get ready for the system.

One of the features of the new system will be the zone map, by which any Post Office clerk will be able in twenty seconds to tell the amount of postage to be put on any parcel offered for mailing. This map is drawn on the Mercator projection with each square of latitude and longitude divided into four sections and given a number. This map will be supplied to every Post Office in the country. A brass nail will be driven into it at the point where his Post Office is located, and each map will have a rule with a brass eyelet attached at one end.

When a parcel is brought in the clerk will look in a book, which will give the zone square of every office in the country. Then by swinging the scale around until the rule touches the square in which the office of destination lies, he will find the distance, number of zones through which the parcel must travel, and the rate of postage.

This map is the invention of J. H. Robinson, employed in the office of the Fourth Assistant Postmaster General, and Senator Bourne had it patented at his own expense, the patent being dedicated to the United States of America for the perpetual use of the American people without cost.

GERMANY CHECKING PRESS ATTACK ON US

Newspapers' Tone More or Less Restrained in Discussing the Canal Act.

OPINION IS VERY BITTER

But It Is Believed the Anglo-American Dispute Will Benefit Germany—Paris Temps Supports England.

Special Cable to THE NEW YORK TIMES.

BERLIN, Aug. 27.—President Taft's signature of the Panama Canal bill has released a flood of German comment, still, however, more or less restrained, on America's disregard of her treaty obligations.

There is no doubt whatever that, if the Kaiser's Government were not itself sitting on the lid, the people and Government of the United States would be treated to some expressions of German opinion which would make British comment a whisper by comparison.

A point on which increasing stress will be laid in Germany is the ludicrous light in which the affair places America's vaunted enthusiasm for the arbitration of international disputes.

The Vossische Zeitung strikes a new note in its editorial article, commenting almost glowingly on the "disruption of Anglo-American friendship." It asks ironically what has now become of Joseph Chamberlain's once cherished dream of an Anglo-Saxon alliance between Great Britain, Germany, and the United States. The Vossische Zeitung thinks the rift in the Anglo-American lute redounds to the benefit of the Fatherland, as the unity between the English-speaking countries has recently on more than one occasion been exploited against the German Empire.

Special Cable to THE NEW YORK TIMES.

PARIS, Aug. 27.—The French press continues to denounce those responsible for the Panama Canal measure. To-night the Temps returns to the charge in a scathing leading article. It says:

"Before the act again comes up for discussion in Congress the American elections will have been held and British diplomacy will perhaps have persuaded American statesmen of the truth of the salutary principle that honesty is the best policy.

"As a rule the old custom of American politicians at election time of twisting the British Lion's tail leaves England indifferent, but this will not be the case with the Panama Canal bill, which not only twists the Lion's tail, but violates a solemn treaty."

After citing Great Britain's claim to equal treatment the Temps says:

"The exemption of American coasting vessels from dues, which flagrantly violates the Hay-Pauncefote Treaty, is of a very elastic character and is capable of being stretched to include liners running from New York to San Francisco and touching foreign ports. In such an event the equality clause of the treaty would be completely annulled in favor of American commerce.

"President Taft's memorandum only proves that the bill is open to discussion. Arbitration at The Hague will certainly be demanded by England, with the moral support of all the powers for whose benefit she negotiated the treaty now violated."

The Eclair says the Canal act is a cynical violation of the Hay-Pauncefote Treaty, but it regards it simply as an election manoeuvre.

The same view is taken by Excelsior.

KAISER ABLE TO WORK

But Suffers a Rise of Temperature Owing to His Exertion.

CASSEL, Aug. 27.—Emperor William, who spent some hours out of bed and working to-day, suffered a slight rise of temperature at bedtime.

His Majesty's physicians ascribe this change in his condition solely to overexertion, and no other unfavorable consequences of his getting up were observed. The swellings of the neck and jaw muscles and glands are no worse to-night. The general physical condition of the royal patient, however, is admittedly considerably disturbed.

While the Emperor's visit to Switzerland to attend the army manoeuvres has not definitely been canceled, it is extremely unlikely that it will take place, and it is certain that his Majesty will not make the trip if the weather continues unfavorable.

The Emperor has expressed a wish to observe the final three days of the "Kaiser manoeuvres" in Saxony, which seems to indicate his fear that he will be unable to witness the preliminaries.

The physicians are insisting that the Emperor exercise the greatest care and take no risk, since the possibility of a return of the unfavorable symptoms is by no means yet excluded.

BERLIN, Aug. 27.—The deep regret of the Swiss Federal Council at Emperor William's illness was to-day expressed by the Swiss Legation to the German Government. At the same time the Swiss Minister said he hoped that his Majesty would still be able to carry out his intended visit.

At the Swiss Legation it was stated later in the day that the Emperor would, it was expected, go to Switzerland, but that his programme would be restricted to participation in the manoeuvres and a State visit to Berne. The proposed trip on the Jungfrau Railway would be omitted.

AMERICAN TRANSPORT SINKS.

Cause of Accident to the Liscum at Shanghai Is Unknown.

SHANGHAI, Aug. 27.—The United States transport Liscum sank here to-day alongside the wharf where she was lying in forty feet of water.

The cause of the accident has not yet been ascertained. The vessel was undergoing repairs. The Captain and the shipbuilders are of the opinion that she can be raised with ease.

REPUBLICS AID TELLIER.

Uruguay Gives $2,000 to Help Inventor of Meat Refrigeration.

Special Cable to THE NEW YORK TIMES.

PARIS, Aug. 27.—The French Foreign Minister has been informed that the Uruguayan Government has decided to donate $2,000 to the fund being raised in France for Charles Tellier, the inventor of the refrigerating process of preserving meat, who is now in a condition of penury.

The Argentine Republic had previously contributed $6,000.

CAMPAGNOLA TO SING HERE.

Andreas Dippel Engages the Leading Tenor of the Paris Opera.

Special Cable to THE NEW YORK TIMES.

PARIS, Aug. 27.—Andreas Dippel announces that he has engaged the tenor Leon Campagnola for twenty performances next January and February.

Campagnola, who for four seasons has been leading tenor of the Paris Opera, will sing in French and Italian with the Chicago Opera Company at the New York Metropolitan Opera and in Philadelphia and Chicago.

A GIFT FROM ENGLAND.

Set of Statutes of the Realm for the State Library at Albany.

Special Cable to THE NEW YORK TIMES.

LONDON, Aug. 27.—The Foreign Office is about to present to the New York State Library at Albany a specially bound set of statutes of the British realm in place of the set that was destroyed by the fire last year.

Coming Here In the Carmania.

Special Cable to THE NEW YORK TIMES.

LONDON, Aug. 27.—Among the passengers who sailed for New York today in the Carmania are the Rev. Victor Bast, Dr. John F. Buckley, Mr. and Mrs. Robert Camp and family, Col. and Mrs. J. H. Cowperthwait, Dr. and Mrs. J. W. Dilworth, Mr. and Mrs. Robertson Dunne, Mrs. James L. Folsom, Mr. and Mrs. J. W. Gould, Mr. and Mrs. E. F. Green, Mr. and Mrs. Woodward Haven and family, the Rev. Charles E. Hill, Mrs. G. H. Hoyt, Mr. and Mrs. Holman, Mr. and Mrs. John C. Kirtland, Mr. and Mrs. J. D. Little, Mr. and Mrs. John E. Lowry, John Lynn, Mrs. Thomas Mullen, the Rev. C. F. Patterson, Mr. and Mrs. Emil Rosenberger, Mrs. H. G. Sloan, Duncan Struthers, the Rev. V. E. and Mrs. Tomlinson, Mr. and Mrs. John Washburn and family, and Dr. and Mrs. P. H. Williams and family.

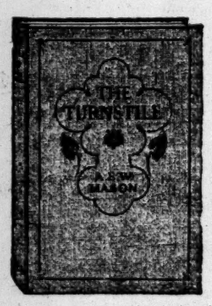

The Turnstile
By
A. E. W. Mason
At all Stores and Stands, $1.30 net.
By Mail, $1.41.

That people recognize in THE TURNSTILE those qualities that made famous "THE BROKEN ROAD" and "THE FOUR FEATHERS," the fact that it is now in a third large edition proves. As the CHICAGO RECORD says: "'The Turnstile' rests upon the double motive of love and ambition. Mr. Mason is a writer who never disappoints. Given a novel bearing his name, work at once thoughtful and dramatic, replete with warm and varied 'human interest,' confidently may be expected. 'THE TURNSTILE' proves no exception to this rule."

What is a holiday without a book? Take this on the last one of the Summer, and neither heat nor rain can spoil it.

CHARLES SCRIBNER'S SONS 153-7 FIFTH AV., NEW YORK

B. Altman & Co.

MEN'S AND WOMEN'S HANDKERCHIEFS

FOR A SPECIAL SALE THIS DAY (WEDNESDAY), WILL CONSIST OF THE FOLLOWING, WHICH ARE EXCEPTIONAL VALUES:

MEN'S HANDKERCHIEFS

LINEN, INITIALED . . AT $1.90 PER DOZEN
PLAIN LINEN, HEMSTITCHED, AT $2.00 & 2.65 PER DOZEN

WOMEN'S HANDKERCHIEFS

LINEN, INITIALED AT $1.00 & 2.00 PER DOZEN
PLAIN LINEN, HEMSTITCHED AT $1.10 PER DOZEN
SHAMROCK LAWN, EMBROIDERED AT $1.50 PER DOZEN

Fifth Avenue, 34th and 35th Streets, New York.

34th Street Store
Between 5th and 6th Aves.
STORE & BASE
35 feet Wide.
3 Large Show Windows.
$13,500.
LONG LEASE.
APPLY
CROSS & BROWN CO.
AGENT.
5th Ave. & 34th St.
Tel. 4000 Greeley.

Arnold, Constable & Co.
FOUNDED 1827
Dry Goods-Carpets-Upholstery
Special Sale
300
Oriental Rugs
35 to 50 per cent
Under Regular Prices
Small Sizes. Values $25.00 to $35.00 15.00
Large Sizes. Values $175.00 to $225.00 110.00 to 145.00
Higher grades and extra fine pieces in proportion.
NOTE—RUGS BOUGHT AT THIS SALE WILL BE STORED FREE OF CHARGE TILL NEEDED IN THE FALL.
Broadway & 19th Street.

John Daniell Sons & Sons
Outing Requisites For Labor Day
Of the best quality, also medium, well made.

SUIT CASES, 24 inch, light, serviceable.....at .98
FIBERGRAS SUIT CASES, waterproof, light weight. 1.10 to 3.50
FOLDING UMBRELLAS, to fit the suit case.....1.95 to 5.00
Pocket Flasks.....50c to 8.95 | Medicine Cases..45c to 6.50
HAND BAGS in leather, velvet, white crochet and beaded, from..... .98
LEATHER TRAVELLING SLIPPERS, Black, Tan and Red, in cases to match..... 1.50
WOMEN'S AND MISSES' RAINCOATS, cravenettes and rubberized, at.....5.75 to 14.50
MEN'S RAINCOATS, guaranteed rain proof, 10.00 value for 8.00
WOMEN'S COAT SWEATERS, white, gray and cardinal.... 1.98, 3.75 & 4.98
Broadway, 8th and 9th Sts.

The Largest Circulation in the South
The very best quality of Home Circulation. Both these claims are true of
The Baltimore Sun
Circulation, 120,000 Net Paid—the Largest in the South
During the past year THE SUN'S increase in circulation has been remarkable. Get full information before making up your Fall list.
W. S. BIRD, 1 Madison Ave., New York
GUY S. OSBORN, Tribune Building, Chicago

When, at the Season's End we Announce our
First and Final Clearance Mark Down Suit Sale FOR MEN
the very lateness of the sale tells a clean cut story
of Smith Gray *Quality*—which *would not permit* of *mark down* in this way *before* the *last two weeks* of the season.
of Square Prices *throughout* the season—We did not *boost prices* in the *early weeks* to permit of *so-called sales* in *mid*-season.
of Present Bargain Opportunities. And every suit of *sufficiently advanced style* to be in *good taste next year.*
MEDIUM WEIGHT SUITS
MOST men are members of the *Year-Round-Suit Fraternity.* They find it comfortable, healthful, economical to dress this way.
Most of our *present* offerings are in this *medium* class, and *could* well be *held over* and *sold in the regular way* with our Fall and Winter goods.
But we believe our customers are *entitled* to the *very latest* and *newest* patterns when they come here next Fall.
So mediums are bunched with light weights, and *all go together.*
Three-piece Suits, also two-piece suits.
Suits Formerly $18.50, $20, $22.50 $14.00
Suits Formerly $30, $35, $40 $17.50
Smith Gray & Co.
UNDER SAME CONTROL & OWNERSHIP SINCE 1845
BROADWAY AT WARREN ST. — NEW YORK — 5TH AV., BET. 27TH & 28TH STS.
FULTON ST., AT FLATBUSH AV. — BROOKLYN — BROADWAY AT BEDFORD AV.

"Better Goods for the Same Money or the Same Goods for Less Money Than Elsewhere"
"The Big Store"
GREENHUT-SIEGEL COOPER Co.
BOTH SIDES OF 6TH AVE. J.B. GREENHUT, Pres. 18TH AND 19TH STS.
IN NEW YORK'S SHOPPING CENTER
GREENHUT BUILDING
A Sale, Today, of
Domestic Rugs
(UNUSUAL VALUES)
Right in the face of the rising market we offer hundreds of fine, perfectly woven Royal Wilton, Axminster Velvet and Tapestry Brussels Rugs at most extraordinary money savings. While the quantities are large, we advise early selection.

Tapestry Brussels Rugs:

Size.	Reg. Price.	Sale Price.	Size.	Reg. Price.	Sale Price.
9x12 feet	$19.50	$14.50	9x12 feet	$10.50	$8.75
9x12 feet	17.50	12.75	8.3x10.6 feet	17.50	12.75
9x12 feet	14.50	10.75	8.3x10.6 feet	14.50	10.75
9x12 feet	12.50	9.75	8.3x10.6 feet	11.50	9.75

Royal Wilton Rugs

Size.	Reg. Price.	Sale Price.
9x12 feet	$39.50	$29.50
9x12 feet	36.50	27.50
9x12 feet	34.50	25.50
8.3x10.6 feet	37.50	27.50
8.3x10.6 feet	34.50	25.50
8.3x10.6 feet	32.50	23.50

American Axminster Rugs

Size.	Reg. Price.	Sale Price.
9x12 feet	$37.50	$27.50
9x12 feet	32.50	24.50
8.3x10.6	27.50	22.50

Seamless Velvet Rugs

Size.	Reg. Price.	Sale Price.
9x12 feet	$24.50	$19.50
8.3x10.6	22.50	17.50

(GREENHUT Building, First Floor.)
Double H Green Trading Stamps Before 12 o'Clock

The Provident Loan Society
OF NEW YORK
Loans from $1 to $1000 upon pledge of personal property.
INTEREST RATES
One per cent. (1%) per month or fraction thereof.
One-half per cent. (½%) charged upon loans repaid within two weeks from date of making.
OFFICES
MANHATTAN AND BRONX
Fourth Avenue cor. 25th Street
Eldridge Street cor. Rivington Street
Seventh Ave. bet. 48th and 49th Sts.
Lexington Ave. cor. 124th Street
Grand Street cor. Clinton Street
Courtlandt Ave. cor. 148th Street
BROOKLYN
Graham Avenue cor. Debevoise St.
Pitkin Avenue cor. Rockaway Ave.

CALL RESERVES TO QUELL FUR STRIKERS

Policemen Forced to Draw Revolvers to Disperse Assailants of Jaekel Workers.

SPECIAL OFFICER DOWNED

Strikers, Led by a Woman, Take Away One Policeman's Club—Trouble Due to Union Jealousy.

The most serious fighting which has attended the strike of fur workers in this city since the beginning of the present labor troubles in that industry seven weeks ago occurred in front of the establishment of A. Jaekel, manufacturing furriers, at 384 Fifth Avenue, yesterday, when a crowd of strikers attacked a number of non-union employes. The strikers were not subdued until the reserves from the West Thirtieth Street station arrived and arrested seven of the ringleaders.

Fifth Avenue at Thirty-fifth Street was thronged with men and women workers who were returning to work after the lunch hour when the trouble began. A crowd of strikers gathered in front of the furrier establishment and charged the non-union employes who sought to enter the place. Two special policemen attempted to check the fighting which followed, but without success. The club of one of the policemen was wrested from him and he was thrown to one side by the infuriated strikers, who were led by a woman. This woman attacked one of the special policemen who attempted to restrain her. He was knocked down by a heavy blow in the face from the fist of one of the men strikers. He emerged from the scrimmage which followed with his uniform torn and his face scratched and bleeding. He succeeded in drawing his whistle, and with it summoned two regular patrolmen. One of these hastened to a patrol box and sent in a call for the reserves, while the other ran toward the fighters.

By the time that the police reserves arrived a general fight was in progress. The police were forced to draw their revolvers in order to impress the mob and compel the strikers to disperse. Of the seven prisoners taken, six were men strikers. In the Yorkville Police Court four were discharged for lack of evidence and two were fined $3 each for disorderly conduct. The prisoner held was David Altman of 305 East Fifty-sixth Street, who was charged with assaulting a girl striker. The employes of A. Jaekel & Co. have been singled out, the police say, for more annoyance than those of any other firm affected by the furriers' strike.

An investigation of the causes leading to the strike which was made yesterday by a TIMES reporter showed that the present trouble was the direct outcome of the activities of a number of professional east side agitators. An uptown manufacturing furrier, whose plant has been absolutely tied up as the result of the present strike, said yesterday:

"There are two unions involved in the present strike, and the manufacturers are being made the victims of their differences and jealousies. One of these unions is known as the Furriers' Union of Greater New York, and is composed almost exclusively of German fur workers. These men are the most skilled workers in the fur trade. Their union is affiliated with the American Federation of Labor, and is of some importance. The other union is known as the Furriers' Union of New York and Vicinity. It is an independent organization, and has no standing in National labor circles. Its membership is recruited from fur workers who are for the most part unskilled and inferior workmen. It was organized by a group of east side agitators, and it was this organization which caused the present strike.

"The old union was apparently satisfied with conditions until the new organization called a strike of its members and demanded recognition, something which had never been accorded by the manufacturers to the old union. Incidentally, the new organization demanded that it should have the privilege of supplying workers for every shop in the city which granted it recognition. The German workers became alarmed and demanded similar recognition and privileges. Neither of the unions has made any demand for increases in the wage scale. A skilled fur worker makes from $25 to $30 a week in the Summer and from $40 to $50 in the Winter months. The season lasts from May 1 to March 1 for a skilled worker, and from March 1 to Jan. 1 for inferior workmen, who average some $25 a week for their season. Every workman gets a scale of 75 cents an hour for overtime.

"The reason for the difference in the Summer scale, even for skilled workers, is because it is in this period that the cheaper fur garments, such as pony skin and muskrat, which sell at fixed prices, are turned out. In the construction of these garments the manufacturers could not afford to pay the same scale as for more valuable skins, which bring prices gauged by skin value and workmanship.

"Many of the skilled workmen do not care to accept the Summer scale, but their labor is in absolute demand when it comes to handling the more valuable furs. Now, the situation of the manufacturers is simply this: We cannot afford to permit our business to be run by either of these two rival organizations. Both unions insist that workmen furnished by the respective organizations shall after two weeks' trial, be employed under contract for the rest of the season. This would permit a man or woman worker to work as little as possible, or to turn out inferior work and still be safe from discharge by their employers. No manufacturer could for a moment grant such a demand.

"Another demand which both organizations make is that workers shall be granted all holidays with pay. This demand is too indefinite. The manufacturers at present recognize such holidays as Christmas, New Years, and the Fourth of July, but we do not intend to have closed shops on Columbus Day, Washington's Birthday, and other such occasions. We all close on Labor Day."

Both unions demand an eight-hour day instead of the nine-hour day which has hitherto prevailed. This request, the manufacturers declare, they are willing to grant. They insist, however, that they cannot grant recognition on the grounds dictated by both unions, nor can they sign an arbitrary agreement to grant holidays to their employes in all instances with full pay.

WILLCOX PUSHES CONTRACTS

Utilities Board Head Shortens His Vacation to Speed Subway Work.

William R. Willcox, Chairman of the Public Service Commission, was in town yesterday to facilitate closing the operating contracts for the additional subways.

Because of his desire to expedite the preparation of the contracts, he has restricted his vacation to ten days, part of which he passed in a motor trip through the White Mountains. He will spend a few days at his country home at Locust Valley. He expects to give most of his attention from now on to the completion of all details of subway operating contracts.

The forms of the operating contracts are already under consideration by the lawyers for the operating companies, and it is hoped they will be ready for final signature in a few weeks. In the meantime bids will be open for four additional sections early in September.

THROWS CHILD OUT OF BURNING HOUSE

Mother Saves Baby After Grandmother and Servant Are Mortally Hurt.

ALCOHOL STOVE EXPLODES

Mrs. Traube Pours Fuel Into Lighted Lamp and Flames Envelop Her and Another.

Special to The New York Times.

AMITYVILLE, L. I., Aug. 27.—Mrs. Elizabeth Traube of 80 East Ninetieth Street, New York, died to-night in the Babylon Hospital, and Eliza Buechner, her maid, is not expected to live as a result of burns they suffered when an alcohol stove exploded in Mrs. Traube's Summer home in South Ireland Place, this town, this afternoon. Mrs. August Traube, a daughter-in-law, and Mrs. John McKay and Mrs. J. R. Garrison, daughters of Mrs. Traube, were also burned, but not seriously, in their efforts to save Mrs. Traube and the servant. After the explosion the house appeared to be in danger of destruction from the burning alcohol, and Mrs. McKay picked up her little girl from a hammock in which she was asleep on the porch and threw her to the ground. The child was badly bruised oy the fall. Neighbors put out the flames before the house was much damaged.

Mrs. Traube was pouring alcohol from a two-gallon can into a lighted stove when the explosion occurred. Both stove and can were blown to atoms and the burning liquid was scattered over the clothing of Mrs. Traube and her servant. The clothing of both women was set ablaze and they ran from the room. Mrs. Traube ran from the house into the rear yard, where she faced a brisk wind blowing in from Great South Bay. The wind fanned the flames and after running a few yards she fell unconscious to the ground. In the meantime Mrs. Garrison and the younger Mrs. Traube had run to her assistance. They managed to beat out the flames, but not until Mrs. Traube was fatally burned. While Mrs. August Traube and Mrs. Garrison were working over the elder Mrs. Traube Mrs. McKay ran to the aid of the servant. A neighbor ran to assist Mrs. McKay, and between them they put out the flames in the servant's clothing, but not until she, too, had been mortally burned.

Neighbors who heard the screams of the injured women came running from all directions. They found the elder Mrs. Traube and the servant unconscious and Mrs. McKay, Mrs. Garrison, and Mrs. August Traube all suffering from burns suffered in their efforts to save the other women.

Dr. Van Winkle and Dr. Murphy were among those who came to the house, and the physicians, as soon as they saw Mrs. Traube and the servant, realized that their condition was critical. Dr. Van Winkle took Mrs. Traube in his automobile to the Babylon Hospital and Dr. Murphy carried the servant to the same institution in his motor car.

BIG QUEENS LIBRARY BUDGET.

Trustees Ask $221,923, a $70,340 Increase—$6,000 for a Director.

Taxpayers and residents of Queens who look upon the public library system of that borough as more a matter of ornamentation than of usefulness were confounded yesterday when it was learned that in making up their budget for the forthcoming year the library trustees would ask the city to appropriate $221,923 to maintain its twenty-three free circulating branch libraries and its twelve traveling stations.

This new budget shows an increase of $70,340 over the budget of last year, and out of the increase $24,000 is to be spent in paying increased salaries and $6,000 a year to a new position, the incumbent of which is to be known as director of the Queens Borough Library.

It is said that the new director, who, according to the resolution authorizing his appointment, is to be a man "of broad intellectual training and experience," will be named by the trustees just as soon as the Board of Estimate approves of the budget.

DIES AS DETECTIVE COMES TO GET HIM

David M. Schurr, Head of Fake Drug Peddlers, Had Said They'd Never Get Him.

SWALLOWS A WHITE POWDER

Convulsions Seize Him at Once—Doctors Refuse a Death Certificate.

David M. Schurr of 250 Saratoga Avenue, Brooklyn, believed to be the head of the counterfeit drug peddlers, if not actually one of the men higher up in the manufacture of fake articles, died in convulsions early yesterday morning after swallowing a white powder. His death is being investigated by Coroner Brennan and Coroner's Physician Charles Wuest.

Alvin W. Hupfer, the detective who had gathered the evidence against Schurr, was coming up the walk before Schurr's house with Patrolman Reynolds of the East New York Police Station with a warrant for Schurr's arrest, when thirteen-year-old Sophie Schurr burst open the front door and cried:

"My father's just died. He's just left us."

Mrs. Mary Haessig of 248 Saratoga Avenue just then ran across the lawn. She had seen Schurr in his death agony, which she described as a series of frightful convulsions. Schurr's wife and daughter told Dr. Alexander Koch of 1,135 Herkimer Street, who was summoned, that he had left them to take a seidlitz powder. Dr. Koch refused to issue a certificate of death, declaring it was a Coroner's case. Dr. James Bernstein of 4,503 Thirteenth Avenue, the family physician of the Schurrs, and a third cousin of the dead man, also refused to issue a death certificate, but said that death had probably resulted from natural causes.

Magistrate Miller, in the New Jersey Avenue Court, had issued a warrant for Schurr's arrest on Monday. Last night Schurr in talking with Henry Balzhiser, a druggist, of 2,040 Fulton Street, had said:

"The detectives will never get me."

Balzhiser said he had told Schurr of the warrant, and advised him to give himself up and get immunity by disclosing the sources of the counterfeit drug supply.

The warrant against Schurr was obtained as the result of detective work by Hupfer, after the arrest of Gillen, the truckman, who did business under the name of the Oxley Drug Company in a stable, selling counterfeit "aspirin" and "pyramidon."

Died While Walking with Husband.

John McManus, a retired builder, of 35 Oakland Avenue, Orange, N. J., went out walking with his wife, Anna, on the Boulevard, Rockaway Beach, yesterday afternoon. They had been spending several days at the beach. As they neared Jackson Avenue Mrs. McManus fell dead of heart disease.

ADMITS STEALING $40,000.

Edgar Lord Held for Robbing Two New Bedford Banks.

NEW BEDFORD, Mass., Aug. 27.—The New Bedford Co-Operative Bank and the Acushnet Co-Operative Bank were closed to-day and placed in charge of bank examiners as a result of the investigation which led to the arrest last night of Edgar Lord, Treasurer of both institutions. Lord pleaded guilty in the District Court to-day to a charge of larceny of $40,000, the complaint alleging the taking of $20,000 from each bank. He was held in $25,000 bonds for a hearing on Sept. 9, and was committed to jail.

Although both banks have suspended for ninety days, bank officials said after a hurried examination of the books that there would be no loss to shareholders or depositors. The only loss, they said, would be in a shrinkage of the profit accounts. The officials expressed the opinion that the real cash loss would not exceed $25,000, part of the $40,000 alleged to have been stolen having been paid back.

The Red Gods Call!

"Good hunting, Brother!"

Prepare for the mountains, the woods, the fields! For splendid, joyful days in the fragrant depths of the great forests—for dreamless, life-giving sleep in the starshine of the Open Places! Make ready your outfit—half your pleasure depends on it!

For your Rifle—The Jeffreys, exclusively our own importation. The most accurate and admirably built of the high-power arms, and with the flattest of all trajectories, a drop of zero inches in 500 yards. For feathered game, a Lefevre Hammerless. Make sure that you see our wonderful Two, Three, and Four-Barrel Hand-Made Combination Guns, entirely new to this country.

For your Clothes and Shoes—the only absolutely complete assortment of outdoor apparel for Men, Women and Children designed by experts for every Woods necessity. The only place where a Woman can be sure of outdoor clothes that are right.

For your Tent—"Tanalite" first. Waterproof, glare-proof, light weight and small rolling. Balloon Silk or Duck, if you want it. The great assortment of fifty-six different shapes.

For your Cooking Outfit—"Aluminol," "Armorsteel," every time. Light weight and hard to puncture. Complete cooking and table set for six persons nests into one pot only 11 inches each way!

For your Fishing Tackle—every possible variety of Fresh and Salt Water equipment.

For a Pack Outfit to hold it all—an unparalleled accumulation and practical working out of transportation ideas given us by the most famous big game hunters and explorers in the world.

DON'T FAIL TO VISIT THIS FASCINATING STORE BEFORE YOU START ON YOUR HUNTING TRIP. MERELY TO BREATHE ITS REVIVING ATMOSPHERE OF THE GREAT OUTDOORS IS A TREAT.

A&F Co.

Outdoor Outfitters Men Women and Children

Telephone Greeley 1910

Abercrombie & Fitch Co.

The Greatest Sporting Goods Store in the World

Established 1892 EZRA H. FITCH, Pres.

53, 55, 57 WEST 36TH ST., NEAR FIFTH AVENUE

THE HIT OF THE SEASON AND

Do you like peaches? Then you'll just love this, Maria Thompson Daviess' latest and best novel.

AS SWEET AS A WILD ROSE

There has not been a more subtle or more fascinating or a jollier heroine than Molly.

—*Phila. Dispatch*

The MELTING of MOLLY

12 Pictures by Crosby. At all Booksellers. $1.00 net. The BOBBS-MERRILL Co., Publishers.

Why the GIMBEL FUR SALE Is Breaking the Record

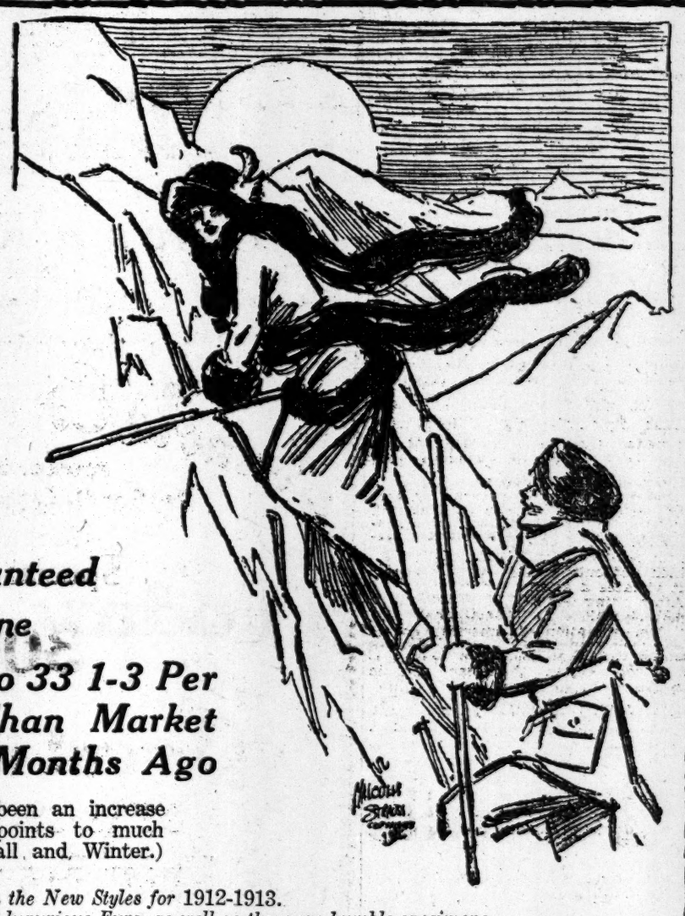

Furs Are Guaranteed

Furs Are Genuine

Prices Are 25 to 33 1-3 Per Cent. Less Than Market Values Two Months Ago

(Since then there has been an increase and every indication points to much higher prices in the Fall and Winter.)

The Furs are fashioned in the New Styles for 1912-1913.

Selection includes rare and luxurious Furs, as well as the more humble specimens.

Prices start at $15 *for a Set of moleskin, Scarf or Muff of black fox, and ascend to* $595 *for a Set of Russian sables. Coats start at* $50 *for one of Russian ponyskin, and ascend to* $425 *for a Hudson seal Coat trimmed with ermine. Also coats made to your especial order at numerous prices.*

And it is well to remember

GIMBELS—Dealers in Furs Since 1842

Third Floor

Winding Up the GIMBEL August Sale

Brings Tempting HALF PRICES On Dining-Room and Bedroom Furniture

Today starts the radical clean-up of many thousands of dollars' worth of Furniture that must be gotten out of the way this month, before the new Furniture arrives. One suite of a kind, and often just one piece of a kind; so we cannot afford to give them floor space. But it is a splendid assemblage of Furniture that you will fine here today AT HALF FORMER PRICES.

But, of course, you will need to be early, to see all the advertised items, for hundreds of housekeepers will be eager to profit by such extraordinary opportunities.

This partial list speaks for hundreds, on our Seventh and Eighth floors.

Mahogany Bedroom Suite, four pieces, full-size bed, bureau, chiffonier and toilet table; Colonial design. Regularly $180, now $90.

Walnut-finished Bedroom Suite; twin beds, bureau, chiffonier and toilet table. Beds have cane panels in both head and foot boards. Toilet table has triplicate mirror. Regularly $740, now $370.

Louis XVI. Bedroom Suite, twelve pieces; twin beds, bureau, chiffonier, toilet table, bedroom table, costumer, two chairs, stool, writing desk and somnoe. Beds have cane panels in both head and foot boards. Toilet table has triplicate mirror. Regularly $950, now $475.

Light Fumed Oak Bedroom Suite, inlaid lines, six pieces; twin beds, bureau, chiffonier, toilet table and somnoe. Regularly $650, now $325.

Seven-piece Cream Enamel Bedroom Suite, hand-painted, twin beds, bureau, chiffonier, toilet table, chair and bedroom table. Regularly $725, now $362.50.

Eleven-piece Bedroom Suite, full-size bed, bureau, chiffonier, toilet table, writing desk, costumer, chair, rocker, stool, cheval glass and somnoe. Bed has cane panels in both head and foot boards. Toilet table has triplicate mirror. Regularly $452, now $226.

Four-piece Mahogany Bedroom Suite, full-size bed, bureau, chiffonier and toilet table. Mahogany throughout. Regularly $388, now $194.

Four-piece Mahogany Bedroom Suite, full-size bed, bureau, chiffonier and toilet table. Mission effect. Regularly $320, now $160.

Four-piece Golden Oak Bedroom Suite, full-size bed, bureau, chiffonier and toilet table, four-post effect. Regularly $320, now $160.

Dining-room Suite, white enamel, imported, 12 pieces, sideboard, china closet, serving table, extension table, six chairs and two arm chairs. Regularly $1,570, now $785.

Twelve-piece white enamel Dining-room Suite; sideboard, china closet, serving table, extension table, six side chairs and two arm chairs. China closet has full mirror back, three glass shelves with reflector. Chair seats covered in Spanish leather. Regularly $328, now $164.

Imported Mahogany Dining-room Suite, sideboard, extension table, serving table, six side chairs and two arm chairs. All pieces are elaborately trimmed with brass. Serving table has full mirror back; chairs have cane seats and backs. Eleven pieces complete. Regularly $3,500, now $1,750.

Fourteen-piece Dining-room Suite, elaborately carved sideboard, china closet, serving table, extension table, eight side chairs and two arm chairs. China closet has full mirror back and wood shelves. Chairs have spring seats, seat and back covered in Spanish leather. Regularly $2,500, now $1,250.

Mahogany Princess Dressers

$21 Dressers at $10.50
$22 Dressers at $11
$27 Dressers at $13.50
$28 Dressers at $14
$32 Dressers at $16
$38 Dressers at $19

Mahogany Bureaus

$29 Bureaus at $14.50
$46 Bureaus at $23
$65 Bureaus at $32.50

Mahogany Chiffoniers

$32 Chiffoniers at $16
$90 Chiffoniers at $45

Golden Oak Sideboards

$22 Sideboards at $11
$44 Sideboards at $22

Early English Sideboards

$24 Sideboards at $12
$26 Sideboards at $13
$30 Sideboards at $15
$32 Sideboards at $16
$44 Sideboards at $22
$150 Sideboards at $75

Early English Side Tables

$27 Tables at $13.50
$50 Tables at $25
$60 Tables at $30

Seventh and Eighth Floors

GIMBEL BROTHERS

BROADWAY NEW YORK THIRTY-THIRD ST.

R. H. Macy & Co.'s Attractions Are Their Low Prices.

Macy's

Herald Square, Broadway, 34th to 35th St.

Two Important Sales

Of Great Interest to Every One Who Has a Home

The Furniture Sale

—Closes with the end of this week. It has been our GREATEST Mid-Summer Furniture Sale—Greatest in values, greatest in variety, greatest in the response it has brought forth from the Public.

The China Sale

Began on Monday. Great savings in China, Cut Glass, Bric-a-Brac, Dinner Sets and Art Wares, Gas and Electric Lamps, etc. In many instances prices are ONE-THIRD to ONE-HALF less than usual.

Fashion's Newest Dress Silks

Several Thousand Yards in the Most Wanted Colors

Purchased Under Special Conditions Which Make Possible These Special Prices.

Satin Charmeuse

$1.89 a yard; elsewhere $2.50

A heavy, softly lustrous quality, 40 inches wide. These are the colors, some of which are hard to obtain even at regular prices:

Taupe, navy, American beauty, royal blue, wistaria, leather, Copenhagen, plum, and an ample quantity of black.

Black Satin Crepe

$1.19 a yard; elsewhere $1.50

Dyed a clear, rich black, and of an exceptionally fine quality. Width 40 inches.

Black Silk Faille

$1.12 a yard; elsewhere $1.50

Every thread pure silk; 36 inches wide. Suitable for coats, wraps or dresses.

Main Floor, 35th St.

The New Bracelet Watches, $9.84

One of the Latest World-Wide Fads

Watches Like These Are Sold Everywhere at $15.00

Even the men of this country are wearing them today—these Bracelet Watches are so handy for all. In London or Berlin would not think of going today motoring, sailing or golfing without the handy Bracelet or Wrist Watch.

Chauffeurs, professional or amateurs, men or women, find them almost indispensable. The demand for them is extraordinary. Yet Macy's gives this special value.

The maker of these particular pieces could not wait to get his legitimate profit on them, and we bought them for cash, and, as is customary here, we turn them over to you at proportionate saving.

At Macy's $9.84 Elsewhere $15.00

Gold filled mountings, guaranteed American Watch.

Other Watches in Gun Metal, Sterling Silver, Solid 10-Karat and 14-Karat Gold, from $3.96 to $47.89.

Main Floor, Broadway.

Rich Satin-Faced Broadcloths

Price $1.29. Elsewhere $2.00 a Yard

An Exceptional Offering

None less than 54 inches wide, some up to 58 inches. Made by one of the foremost manufacturers of Broadcloth in America. He stakes his reputation with us, and with "the trade" that always watches Macy's, on the quality of this Broadcloth.

Very lustrous, strong, guaranteed water-spot-proof. Sponged and shrunk and ready for making up.

Unquestionably an Exceptional Broadcloth at an Exceptional Price.

Colors are Black, Navy, Silver, Tan, Castor, Gold-Brown, Havana, Seal, Copenhagen, Kingfisher, Wistaria, Smoke, Royal Marine and all the principal colors.

Main Floor, 35th St.

These Men's Serge Suits, $14.75

Guaranteed Fast Blue; of a Fine Deep Shade; Full Lined. For Immediate Autumn and Winter Wear.

If we asked $19.75 for these Suits they would be a special value that would bring in the "merchandise reporters" of other stores to try to learn "how Macy's does it."

The serge is of a fine quality, closely woven, of a dignified, deep blue, and absolutely permanent. In weight the cloth is right for wear the year 'round, except that the vest would not be worn in the hottest weather, nor would a man wear one without an overcoat in coldest weather. Full lined, splendidly tailored. In the latest fashion.

Will you have one of these to wear over Labor Day and to begin the Autumn with?

Also at $14.75 Two hundred suits of other cloths, in grades that sell elsewhere, at from $20.00 to $25.00 each. Dressy, substantial and stylish for between season's wear. We recommend these without reservation as a remarkable value.

All sizes, 34 to 46, including special models for stout, short, and extra tall men.

Fifth Floor, Broadway.

Men's Raincoats, Special $9.75

The best we have had up to this time to sell at this price.

Strong, double-texture worsted cloth in tan shades, with contrasting plaid linings.

Made in Manchester, England. The chief source of the best Raincoat fabrics. Some are Manchester fabrics, made up in America in English style, or with military collar, patch or set-in slash pockets. Young men can be fitted in these, as the sizes range from 34 to 44.

A few months ago we sold just such Raincoats at $18.50

Fifth Floor, Broadway.

Automobile Exchange

WITH both Quality and Quantity of Circulation The New York Times offers the best opportunity to reach the greatest number of Automobile buyers.

Telephone 1000 Bryant.

Advertising rates per agate line: One insertion, 30c.; three insertions in one week, including one on Sunday, 75c.; seven consecutive insertions, $1.40.

USED CARS FOR SALE.

Cole, 1911 fore-door touring car; Cole 1911 torpedo tonneau; both in excellent condition; fully equipped; just rebuilt and painted; backed by the same guarantee adopted by the National Association of Automobile Manufacturers for new cars. Colt-Stratton Company, Broadway, at 68th St. Telephone 6060 Columbus.

Auto Bargain.—Five-passenger Buick touring car fully equipped, also self-starter, for $500 to quick cash buyer. A. S. H., 28 Nassau St., N. Y. C.

Limousine and laudaulet bodies at bargain prices; touring and roadster bodies sacrificed. Green's, Broadway and 48th St.

Chalmers, 1912, Berline limousine, 36 horse power, like new, will sell for less than half of cost; run only four months. Travers, 2,156 Broadway. 'Phone 7800 Schuyler.

100 cars, bodies, delivery wagons, all makes; spot cash paid for cars or bodies. 20th Century Co., 1,700 Broadway, cor. 54th.

For Sale—Elegant Mercedes Landaulet, 18-22; sacrifice for $800. Riverside—4587.

Matheson 1911 silent 6 touring car; bargain. Green's, Broadway and 48th St.

Hupmobile runabout, late model; bargain. Green's, Broadway and 48th St.

Trucks, 1 and 1½ ton; perfect bargains. Green's, Broadway and 48th St.

Regal underslung roadster at a sacrifice. Green's, Broadway and 48th St.

Simplex Roadster; must be sold at a bargain. Green's, Broadway and 48th St.

Palmer-Singer Roadster at a sacrifice. Green's, Broadway and 48th St.

AUTOMOBILES FOR RENT.

PACKARD CARS.
Up-to-date service only,
4 dollars per hour.
We are trying to please you.
Call up 3486 Bryant.

Up-to-date 7-passenger touring cars. Hour, day, week, or month; Coney Island and return, $12; seven passengers. TELEPHONE 100 MORNING.

For Hire—New cars; Packards, seven-passenger touring; special rates for monthly service during Summer; we send cars everywhere. Universal Taximeter Cab Co., 153 East 53d St. 'Phone Plaza 2100.

For Hire.—By hour, day or month, "Packards"; competent drivers. 'Phone 5883 Col. John O'Dell, 239 West 50th St.

For Rent—Beautiful seven-passenger Renault; first-class service; low rate. 'Phone 723 Columbus.

Packard touring; late model; hour, day, month; reasonable. Follict Co., 254 West 54th St. Col. 8422.

For Hire—Packards, $3 to $6 per hour; excellent service; experienced drivers. 8267 Columbus.

AUTOMOBILES WANTED.

AUTOMOBILE WANTED.
Spot cash for your automobile, any make, or will accept same on sale at 5 per cent. commission. Green's Agency, Broadway and 48th.

Wanted.—Motor cycle; Indian magneto preferred; must be in good condition; state particulars. Ross, Y. M. C. A., Tarrytown, N. Y.

USED CARS FOR SALE.

FOR SALE—A five-passenger touring car, fully equipped, in perfect mechanical condition; 1910 model. Decided bargain to quick buyer.

A five-passenger touring car, equipped electric lights, demountable rim, speedometer, &c.; guaranteed six months. All new tires. Price, $650.00.

A fore-door Torpedo, repainted, overhauled; remarkably beautiful car. Biggest bargain in New York City. Guaranteed six months.

SELDEN MOTOR VEHICLE CO., 1,876 Broadway.

NOW IS THE TIME TO BUY.
Real bargains in high-grade used cars. We carry the largest line of slightly used cars in the city. Each car guaranteed, and at one-third less than other dealers are asking.

Runabouts	$100 to $1,000
Small Touring Cars	$200 to $1,000
Large Touring Cars	$500 to $1,500

WE GUARANTEE EVERY CAR.
EASY PAYMENTS ARRANGED.
DEMONSTRATIONS GIVEN.
Cars bought, exchanged, or sold on commission storage. Call or send for descriptive list.
GREEN'S AGENCY,
Cor. 48th St. and B'way. 'Phone 1878 Bryant.

RENEWED Peerless CARS. These cars have been rebuilt in our own shops, are factory guaranteed and represent the same comparative value as a new Peerless. They will give greater service than a new car at the same price.
Call or write for Booklet describing various models.
PEERLESS MOTOR CAR CO. OF N. Y.
1760 Broadway, near 56th St., N. Y.

Franklin Motor Car Co.
Now is the time to get Franklins that have been used awhile and traded towards later models.
We have several that can be bought at unusually attractive prices.
Also a Rambler 1911, with touring and handsome limousine bodies—will be sold for less than one-third original cost.
73d St. & Amsterdam Av. Col. 6311.

A Real Bargain in Limousine Cars
We have four of them; 40 H. P. seven-passenger, factory rebuilt, new upholstery and paint; guaranteed same as our new product at less than one-half the original cost. We also have a fine line of Touring Cars.
USED CAR DEPT., STODDARD MOTOR CO., 225 West 57th St.

Automobiles
Ready Referencefor Buyers

ABBOTT-DETROIT MOTOR COMPANY, 1670 Broadway, cor. 52d St. Telephone 7166-7167 Columbus.

ALL MAKES Bought, Sold, and Exchanged. Times Sq. Auto Co., 1710 B'way.

BUICK Motor Co., B'way, bet. 55th & 56th St. 'Phone 4040 Columbus.

FIAT "THE MASTER CAR." Fiat Automobile Co., 1,776 Broadway. 'Phone 6445 Col.

KNOX Knox Automobile Company, 1966-1968 Broadway. 'Phone 4336 Col.

COMMERCIAL VEHICLES.

AUTOCAR. Autocar Sales Co., 435 West 19th St. Tel. Chelsea 6998.

AUTOMOBILE INSTRUCTION.

WEST SIDE Y. M. C. A. Individual road work. Small Shop Classes. Day and evening. Send for Booklet. 302 W. 57th St. Phone 7920 Col.

AUTOMOBILE SUPPLIES.

GWILLIAM CO., BEARINGS, ALL TYPES 253 W. 58th St., cor. B'way. Col. 3356.

Tire Reduction Sale
Firestone, Diamond, U. S., and all other first-class makes.
They are the overproduction of the different factories. The names are buffed off, but they are perfect in every respect.
WHY PAY MORE?

28x3	$8.00	34x4	$22.00	40x4½	$35.00
30x3	9.00	35x4	23.00	42x4½	37.00
32x3	10.00	36x4	24.00	32x5	35.50
34x3	11.00	37x4	25.00	34x5	36.50
29x3½	12.00	38x4	26.00	35x5	37.50
30x3½	13.50	40x4	28.00	36x5	38.50
31x3½	14.00	42x4	29.00	37x5	39.50
32x3½	15.00	32x4½	28.00	38x5	41.00
34x3½	16.00	34x4½	28.50	39x5	42.00
36x3½	17.00	35x4½	29.00	43x5	46.00
30x4	18.00	36x4½	30.00	36x5½	46.00
31x4	19.00	37x4½	31.50	37x5½	46.00
32x4	20.00	38x4½	32.00	38x5½	47.00
33x4	21.00			39x6	57.00

ALSO NON-SKIDS.
UNITED STATES TUBE CO.,
1864 Broadway. 3153 Columbus.

BAR ASSOCIATION DENOUNCES RECALL

Movements Against Judges or to Change Decisions Considered Dangerous to the Country.

NEGRO MEMBERS RETAINED

Attorney General Wickersham Wins Fight for William H. Lewis—President Gregory's Address.

MILWAUKEE, Wis., Aug. 27.—Fifty-four lawyers, with at least one from each State, to-day completed for presentation to the American Bar Association a report denouncing as "dangerous to the country" all movements for the recall of Judges or of judicial decisions.

The report cites that in Ohio the Constitutional Convention declined to apply recall to the Judges, but provided that laws should be passed for the prompt removal on complaint and hearing of Judges for any misconduct involving moral turpitude. The report says this substantially is the system used in Massachusetts, New York, and several other States, and says that, in addition to California and Oregon, where the judicial recall exists, the only other States which have taken steps toward recall are Arizona, Colorado, Nevada, and North Dakota. In the latter Staes, the report asserts, the bar associations have started campaigns against the recall.

Those who signed the report include Frank B. Kellogg, Minnesota; William B. Hornblower, New York; Lawrence Maxwell, Ohio, and Edmund F. Trabue, Kentucky. Jacob M. Dickinson, former Secretary of War, is named as one of those who originated the committee "to expose the fallacy of the judicial recall."

Objections to the Recall.

"We are pleased to report," says the committee, "that the Bar Associations of many States have taken action opposed to the principle of judicial recall. In numerous other States action undoubtedly will be taken.

"We maintain that the recall applied to Judges will tend to deprive the public of Judges of ability, character, high sense of duty, and a due regard to enlightened public sentiment, and that such a judiciary is absolutely necessary to the existence of a constitutional democracy.

"The application of the recall to an ordinary official may be a question of expediency, but it is not fundamentally wrong. To apply it to the judiciary is in violation of the principles of Government which ages of experience have demonstrated to be wise. In the States and in the Federal Government we have the right of impeachment, and in several of the States the right of removal of a Judge by the Legislature. If the right of impeachment is not sufficient, an adequate remedy can be created for the removal of a Judge for conduct inconsistent with his office after complaint is made and he has an opportunity to be heard in his own defense. In this way the independence of the judiciary is maintained and a Judge is removed simply for incapacity or misconduct in office.

"The advocates of this system claim that it is in the interest of the common people. This we deny. For more than 300 years the greatest bulwark for the protection of the mass of the people has been the courts. There never was a time in our country when any man, however poor or humble, could not apply to the courts and be assured of protection. Is it any reproach upon the courts that they have extended the same protection to the rich and powerful when assailed by popular prejudice?"

Negroes Remain Members.

Ten minutes was devoted by the association to settlement of the question whether negro lawyers should be admitted to membership. A resolution, presented by Mr. Dickinson, was adopted, providing that hereafter when a negro is nominated for membership his race must be indicated to the Executive Committee.

Attorney General George W. Wickersham declared the resolution created a permanent member of William H. Lewis, an assistant to the Attorney General, who with two other negro lawyers had been unseated by the Executive Committee because of their race.

"I hope this resolution will pass," said Mr. Wickersham, "for it recognizes the legality of these negro members. It was I who was chiefly responsible for bringing this subject up."

Scores of members protested against adoption of the resolution, saying it had always been the policy to exclude negro members. Others said, while the resolution allowed the present negro members to remain, it would preclude the admission of more negro members before the fact of their race would be made known to the Executive Committee.

The resolution offered by Mr. Dickinson was:

Whereas, three persons of the colored race were elected to membership in this association without knowledge upon the part of those electing them that they were of that race, and are now members of this association.

Resolved, That as it never has been contemplated that members of the colored race should become members of this association, the several local councils are directed if at any time any of them shall recommend a person of the colored race for membership to accompany the recommendation with a statement of the fact that he is of such race.

The motion was carried, and Lewis, Butler R. Wilson of Boston, and William R. Morris of Minneapolis were then said to be regularly seated.

Lorimer and Hanford.

S. S. Gregory, President of the association, reviewed the work of the recent session of Congress, and said that perhaps the most significant act was the adoption of a joint resolution proposing to the States an amendment to the Constitution providing for the election of members of the Senate by direct vote. Referring to the Lorimer case as strengthening the popular sentiment for the direct vote Mr. Gregory said:

"It is precisely this kind of gross abuse of power and dereliction in duty by Representatives to their constituents which has contributed so largely to the failure of representative government and destroyed the confidence of the American people in the entire representative system.

"There would seem to be but little doubt, judging from the present temper of our people, that this amendment will pass, although it will undoubtedly meet with considerable resistance in certain quarters.

"As to Judge Hanford, having read such of the evidence as has been printed in the newspapers, I venture to express the opinion, though possibly I ought not to, that the matter sought to be proved seems to have been for the most part trivial and falling far short of such high crimes and misdemeanors as would warrant impeachment of a Federal Judge.

"We ought not, however, to condone nor gloss over the shortcomings of the bench. There is altogether too much of an effort on the part of some lawyers to do this and to stand well with Judges, and to some extent to make this their stock in trade.

"A Judge ought to be held to high standards of public and official conduct. The bar ought, and I believe is, generally disposed to insist upon such standards."

Woman Suffrage.

Referring to the action of certain States in extending the suffrage to women, Mr. Gregory said:

"It certainly seems as if women were entitled to self-government as well as men. It is the Jeffersonian idea, and I believe it to be the true one, that all men are entitled not merely to wise government, not merely to honest government, not only to good government, but to self-government.

"It is difficult to see how, consistently with this principle, which lies at the foundation of American institutions, the political rights accorded to men can be denied to women. I am satisfied that if the ladies make up their minds with any considerable degree of unanimity that they want the ballot, they will get it; and at the present time there are strong indications that they have decided that they are entitled to and should have this vital and important political right."

FIGHT SURETY REINSURANCE.

Empire Stockholders Try to Enjoin Deal with National.

Injunction proceedings were begun in the Supreme Court, Brooklyn, yesterday to enjoin the Empire State Surety Company from entering into any agreement with the National Surety Company to reinsure the Empire Surety Company's business. The case will be argued before Justice Aspinall in the Supreme Court at 10 o'clock on Aug. 30.

Acting on behalf of himself and other minority stockholders in the Empire State Surety Company, Fred G. Lemmermann, who owns thirteen shares of the company's stock, applied to Justice Aspinall for the injunction. He was represented by the law firm of Jonas, Lazansky & Neuburger, 44 Court Street, Brooklyn.

According to complaint filed with the petition for an injunction, it was asserted that at a meeting of the Directors of the Empire State Surety Company held on Aug. 22, David W. Armstrong, Jr., President of the company, and two other Directors, forming a committee, were instructed to find the best possible terms from other companies on which the business of the Empire State Surety Company could be reinsured, and that, if satisfactory replies were not received by noon on Aug. 28, an agreement should be made with the National Surety Company to take over the Empire's business for a sum equal to 70 per cent. of the amount of the unearned premium reserve of the company.

The petitioner said that he believed the Empire has already made some kind of a tentative agreement with the National, and he did not see any gain to the Empire stockholders by the proposed agreement with the National.

SURVIVES FALL UNDER TRAIN.

Two Subway Cars Pass Over Young Woman, but Hurt Her Little.

Miss Elizabeth Netterville, 18 years old, of 209 Waverley Place, was run over by two cars of a Subway train at the Seventy-second Street station yesterday and escaped with no more serious injury than a bruised head and limbs and shock to her nerves. She was seen to reel from the south end of the island platform directly in the path of a northbound West Farms express, the first two cars of which passed over her before the motorman, Ralph Graham, could stop his train. The girl was unconscious when the cars were backed away and employes and several policemen lifted her to the platform. Her scalp was torn where she had been struck by the motor box of the first car, the only external injury to be seen. She was taken to Flower Hospital by Dr. Graham, where she revived and denied any attempt at suicide.

Some of the spectators of the accident, including Battalion Chief Torpeny, according to the police, said they believed the girl had deliberately jumped in front of the train.

Miss Netterville, who is employed as a bookbinder, explained that she was subject to "weak spells," and an attack of vertigo caused her to fall. Her father and mother corroborated this statement.

Acting on the information of a suspected attempt at suicide, the police of the West Sixty-eighth Street Station questioned her, but have not placed her under arrest, it was said at the hospital. The physicians there say her story that it was an accident is undoubtedly corect.

NAVY ENFORCES VACCINATION

Punishes Seaman for Refusing Inoculation for Typhoid.

MARE ISLAND, Cal., Aug. 27. — The Navy Department, despite protests by Senator Works and others, seems determined to go ahead with its policy of punishing seamen who refuse to undergo vaccination. This attitude was indicated here to-day by a dispatch from Washington ordering the confinement of J. M. Holloman, ordinary seaman, for one year at the Bremerton Navy Yard for refusing vaccination with typhoid serum.

Holloman is now confined on the prison ship Manila.

Ford
THE UNIVERSAL CAR

What's your "system" of judging a car? If accomplishment counts with you more than fashion's fickle fancies—you'll throw prejudices to the winds—and judge the Ford on its merit. It's the one car that has stood all the tests.

75,000 Ford cars already sold this season—one-third of America's product. Five passenger touring car $690—three passenger roadster $590—torpedo runabout $590—delivery car $700—town car $900—f. o. b. Detroit, complete with all equipment. Get catalogue from Ford Motor Company, 1723 Broadway, New York, or direct from Detroit factory.

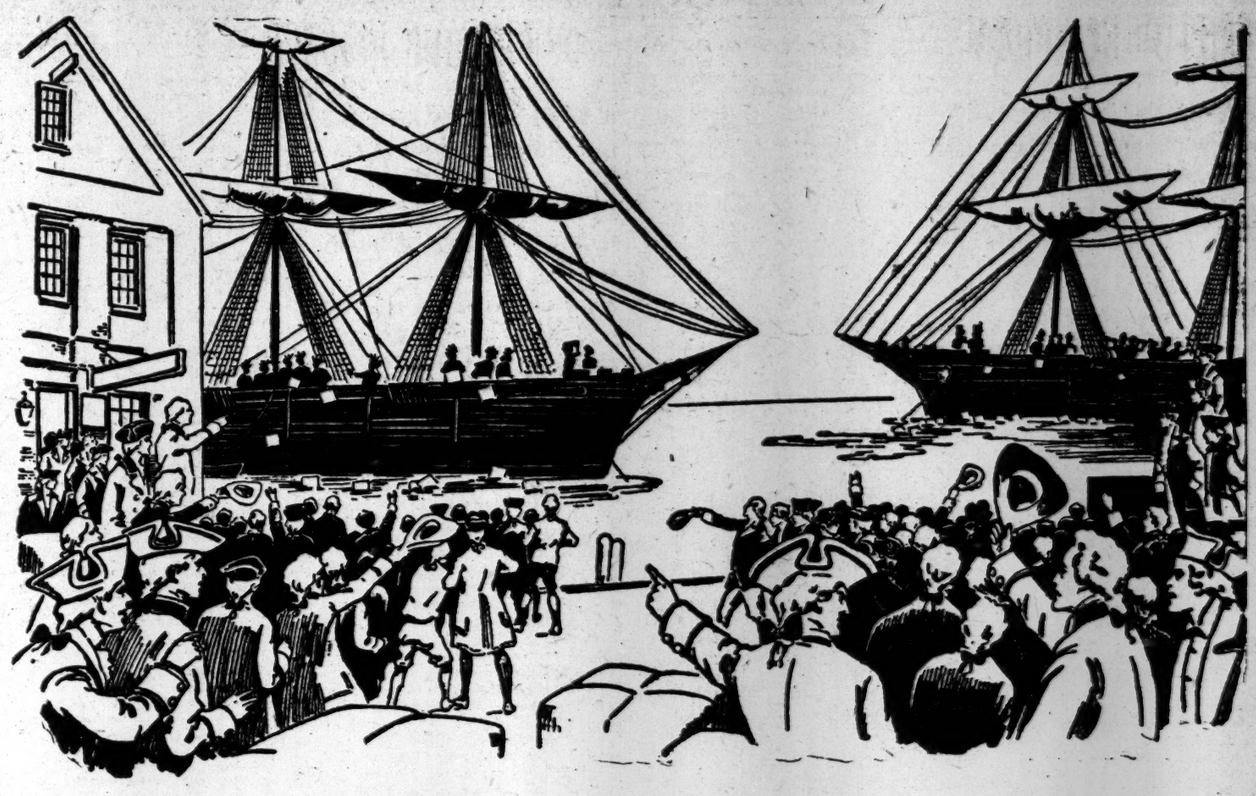

December 16, 1773

A little affair occurred in New England that went down in history as

The Boston Tea Party

"There's a Reason"

An English King had told his subject colonists that if they drank tea they must pay a tax on it—an unjust tax that made revenue, not for Americans but for Englishmen.

It was a tax that increased the high cost of living of those days—and our forefathers went to the wharf where the tea ships were moored, split open the tea chests and spilled their contents into Boston Harbor, thus producing the largest and most expensive bowl of tea the world has ever seen.

Today

Is repeated practically the same thing.

The Brazilian Coffee Trust, operated by foreign money kings, working outside the control of our National Anti-trust laws, have imposed a tax upon American Citizens which has raised the price of even the cheapest grade of coffee from 15c to 25c per lb.

During three past years this trust has taken **Hundreds of Millions of Dollars** from the pockets of American Citizens.

It has given Brazil 85 Millions of Dollars with which to retire her National Bonds.

It has given Brazil 10 Millions of Dollars to pay interest on her bonds.

It has given Brazil a "bought and paid for" supply of coffee on hand worth 90 Millions of Dollars and—

It has paid millions upon millions of profit into the coffers of the Foreign Money Kings, and yet the coffee people report a falling off in sales of about 200 million pounds in the past two years.

Why this Heavy Reduction?

Until recently the ever increasing army of Postum users, thought only of health as a "reason" for quitting coffee. Now **Economy** is another "reason." A third "reason," **Improved Flavor,** has come in with

Instant Postum

prepared **instantly** by placing a spoonful in a cup and pouring hot water over it.

This presents a delicious beverage much resembling high grade Java in color and taste, but absolutely pure and free from the coffee drug "caffeine" or any other harmful ingredient.

Health, convenience, flavor and economy have induced people to change from coffee to Postum, then follows better health, freedom from headache, indigestion, nervousness, and other coffee ills.

The Result—

In hundreds of thousands of American homes today, coffee is forgotten and Postum has become the regular table beverage. It is an American drink made by Americans from American products.

A 100-cup tin Instant Postum, 50c, (equals ½c per cup), at Grocers. (Smaller tins at 30c.) Regular Postum, large package, (must be boiled 15 minutes), 25c.

"There's a Reason"

Coffee averages about double that cost.

5-cup free sample of Instant Postum sent for 2-cent stamp for postage.

POSTUM CEREAL COMPANY, LTD., BATTLE CREEK, MICHIGAN.

GIANTS GET ONE HIT OFF PITCHER FROMME

Cincinnati Again Shuts Out National League Leaders by Score of 2 to 0.

MATTY VICTIM OF DEFEAT

New York Returns Home Five and a Half Games in the Lead—Chicago Whitewashes Brooklyn.

THE SCORE.

Cincinnati...1 0 1 0 0 0 0 0 0—2
New York...0 0 0 0 0 0 0 0 0—0

CINCINNATI.

	AB.	R.	H.	PO.	A.	E.
Bescher, lf.	2	0	0	1	0	0
Marsans, cf.	4	0	0	2	0	0
Hoblitzel, 1b.	4	2	3	14	0	1
Mitchell, rf.	4	0	3	3	0	0
Phelan, 3b.	2	0	0	0	2	0
Esmond, 3b.	0	0	0	0	0	0
Grant, ss.	3	0	1	3	4	0
Egan, 2b.	3	0	0	1	5	0
McLean, c.	3	0	1	3	1	0
Fromme, p.	3	0	0	0	4	0
Total	28	2	8	27	16	1

NEW YORK.

	AB.	R.	H.	PO.	A.	E.
Snodgrass, cf.	4	0	0	1	1	0
Doyle, 2b.	2	0	0	3	2	0
Becker, rf.	4	0	0	0	0	0
Murray, lf.	4	0	0	0	0	0
Merkle, 1b.	2	0	0	13	0	0
Herzog, 3b.	3	0	0	2	4	1
Wilson, c.	3	0	0	2	1	0
Fletcher, ss.	3	0	1	2	4	1
Mathewson, p.	2	0	0	1	3	0
Crandall, p.	0	0	0	0	0	0
*McCormick	0	0	0	0	0	0
†Devore	0	0	0	0	0	0
Total	27	0	1	24	15	2

*Batted for Mathewson in eighth inning.
†Ran for McCormick in eighth inning.

Two-base hit—Hoblitzel. Three-base hit—Hoblitzel. Hits—Off Mathewson, 7 in seven innings; off Crandall, 1 in one inning. Sacrifice hit—Phelan. Stolen bases—Phelan, Fletcher. Double plays—Fletcher, Doyle, and Merkle; Doyle and Merkle. Left on bases—New York, 4; Cincinnati, 6. Bases on balls—Off Mathewson, 3; off Fromme, 4. Struck out—By Mathewson, 2; by Fromme, 2. Time of game—One hour and thirty-two minutes. Umpires—Messrs. Eason and Johnston.

Special to The New York Times.

CINCINNATI, Ohio, Aug. 27.—A National League pitching record for the season of 1912, in so far as a single contest is concerned, was shattered this afternoon when Art Fromme handed out one lone hit to the slugging New York Giants, leaders of the National League, and managed to annex another victory over the dreaded New Yorkers, by a score of 2 to 0.

A single in the third inning deprived Fromme of the opportunity of having his name added to the hall of fame for pitchers. While he handed out four bases on balls, the breaks did not annoy or even cause the local pitcher any worry, and only two of the New York players were able to reach second base, while none proceeded beyond that station.

The Reds beat Mathewson for the second time this season. Big Six faced Fromme, and it was a confident bunch of ball tossers that lined up back of him. They were undismayed by the defeat handed to Marquard the day before and were confident that with Mathewson in the box the Reds would be easy for their team.

The Reds produced hits when they were needed, and Hoblitzel and Mitchell were the swatters. Each of these batters made three hits in four trips to the plate, and two of Mitchell's followed extra-base clouts by Hoblitzel and won the game.

Fromme was never in trouble. While the Gaints had a runner on second base in the first inning and another in the third inning, when Fletcher made the only hit for the Giants ad stole second, the situation was never dangerous, and Fromme never let up for one instant.

As inning after inning passed without the Giants securing a run and without any more hits being made the fans began to sit up and take notice of the high-class work of Fromme. He had the best-pitched contest of the year in sight, and they were rooting for him, not only to win the game, but also to blank the Giants for the second straight time.

Mathewson was batted hard and often, and it was the brilliant support he received that prevented the Reds from piling up a score of the same proportions as on Monday. The Reds found Matty, the idol of many Cincinnati fans, for eight safe hits, two of them being for extra bases, and each of the latter counted for a run. In the eighth Mathewson was taken out of the game to allow "Moose" McCormick to bat in his place, and then Crandall finished the game. There was no need for any runs off the latter, as the game was as good as won at that stage and the slim total of the locals was large enough to get away with the game.

Thus, while Fromme accomplished wonders in the hurling line, the Reds again smashed a record, for they defeated Mathewson for the second time in five series, an impossibility up to last season.

The Giants wanted to-day's game very much, with the Cubs adding another game to their total and the Giants dropping another, the margin between the clubs being a full game lessened, the Giants' margin being five and a half games in the lead.

Hoblitzel and Mitchell won the game by their batting, and they accounted for the pair of runs. In the first inning Hobby bounded one to the bleachers in right field for three bases, and he scored when Mitchell beat out a grounder to third.

Again in the third round Hobby connected for a double past Merkle, and came to the plate on a short single to right field by Mitchell. Thereafter Mathewson pitched better ball in the pinches and his teammates pulled off a couple of double plays that killed chances to get runners around the paths.

Only two of the other Cincinnati players were able to connect for safeties, these being Grant and McLean, but there were no runners on the bases when their hits were made. Then, too, Matty was a trifle wild and gave three bases on balls and made a wild pitch.

Brilliant fielding aided Fromme greatly. Fast fielding cut off hits for the Giants, and this was especially true of the work of Egan, Grant, and Mitchell. Capt. Mike dashed almost to the infield for a short fly off Becker's bat, with a runner on first base, and robbed the batter of a hit. Mike caught the ball at his shoetops, and it was the best fielding play of the contest.

In the eighth inning Phelan was benched by Umpire Johnstone for protesting a decision made at third base. The latter did not waste any time in sending the Redleg off the field, and a change in the line-up of the locals was necessary. Jimmy Esmond again got a chance to break into the game at short field, Grant being shifted to third, but neither of these players received a chance in the final inning.

CUBS BLANK SUPERBAS.

Cheney's Fine Pitching, with Perfect Support, Downs Brooklyn.

CHICAGO, Aug. 27. — Pitcher Cheney held Brooklyn to six scattered hits today and with perfect support shut out the visitors 6 to 0 in the final game of the series, thereby gaining a full game on New York in the race for the pennant. The distance between the two leaders is now 5½ games. Chicago bunched hits off Yingling. The score:

CHICAGO.

	AB	R	H	PO	A
Sheck'd, lf.	3	1	1	3	1
Schulte, rf.	5	0	1	2	0
Tinker, ss.	5	1	2	5	2
Zi'me'n, 3b.	4	1	2	0	1
Leach, cf.	4	1	1	4	1
Saier, 1b.	3	1	0	7	0
Evers, 2b.	4	0	3	2	4
Archer, c.	3	1	3	4	0
Cheney, p.	4	0	0	0	1
Total	35	6	13	27	10

BROOKLYN.

	AB	R	H	PO	A
Moran, cf.	3	0	1	2	1
Northen, rf.	4	0	0	1	0
Smith, 3b.	3	0	1	6	4
Daube't, 1b.	3	0	1	7	0
Wheat, lf.	4	0	0	1	0
Cuts'w, 2b.	4	0	2	2	2
Fisher, ss.	4	0	0	1	3
Erwin, c.	4	0	1	4	1
Yingl'g, p.	2	0	0	0	1
Total	31	0	6	24	12

Error—Daubert.

Chicago ....0 2 1 0 0 0 1 2 .—6
Brooklyn ....0 0 0 0 0 0 0 0 0—0

Two-base hits—Cutshaw, Tinker, Zimmerman, Evers, Schulte. Three-base hit—Moran. Home runs—Leach, Sheckard. Double play—Smith and Daubert. Left on bases—Chicago, 9; Brooklyn, 8. Bases on balls—Off Yingling, 4; off Cheney, 4. Struck out—By Yingling, 2; by Cheney, 2. Wild pitch—Cheney. Time of game—1:12. Umpires, Messrs. Klem and Orth.

BASEBALL TO-DAY. 2 games; first game 2 P. M. N. Y. Americans vs. Cleveland. American League Park. Adm. 50c.—Adv.

BASEBALL

Yesterday's Results.

AMERICAN LEAGUE.

New York, 8; Cleveland, 4.
New York, 6; Cleveland, 4.
St. Louis, 9; Washington, 3.
Philadelphia, 4; Detroit, 2.
Boston, 8; Chicago, 8.
(Called account darkness end twelfth.)

NATIONAL LEAGUE.

Cincinnati, 2; New York, 0.
Chicago, 6; Brooklyn, 0.
Pittsburgh, 9; Boston, 4.
Philadelphia, 7; St. Louis, 5.

INTERNATIONAL LEAGUE.

Jersey City, 7; Rochester, 6, (thirteen innings.)
Jersey City, 12; Rochester, 4.
Newark, 13; Montreal, 4.
Providence, 16; Buffalo, 4.
Providence, 8; Buffalo, 5.
Toronto, 5; Baltimore, 3.
Baltimore, 12; Toronto, 1.

Standing of the Clubs.

AMERICAN LEAGUE.

	W.	L.	To Play.	P.C.
Boston	82	37	35	.689
Washington	75	47	32	.615
Philadelphia	73	46	35	.614
Chicago	60	58	36	.509
Detroit	56	67	31	.455
Cleveland	52	68	34	.433
New York	43	75	36	.365
St. Louis	38	84	32	.311

NATIONAL LEAGUE.

	W.	L.	To Play.	P.C.
New York	81	35	38	.699
Chicago	76	41	37	.650
Pittsburgh	69	49	36	.585
Philadelphia	57	58	39	.496
Cincinnati	56	63	35	.471
St. Louis	52	66	36	.441
Brooklyn	43	75	36	.365
Boston	35	82	37	.299

INTERNATIONAL LEAGUE.

	W.	L.	P. C.
Toronto	77	50	.606
Rochester	75	52	.590
Baltimore	62	61	.504
Newark	62	64	.492
Jersey City	61	68	.473
Buffalo	57	65	.467
Montreal	57	71	.445
Providence	53	73	.421

Where They Play To-day.

AMERICAN LEAGUE.

Cleveland at New York—Two games.
Detroit at Philadelphia.
Chicago at Boston (2 games.)
St. Louis at Washington.

NATIONAL LEAGUE.

Boston at Pittsburgh.
St. Louis at Chicago.

INTERNATIONAL LEAGUE.

Jersey City at Rochester.
Newark at Montreal.
Providence at Buffalo.
Baltimore at Toronto.

S. Magee and Paskert Sluggers.

ST. LOUIS, Aug. 27.—The batting of Sherwood Magee and Paskert enabled Philadelphia to win the second game from St. Louis this afternoon, 7 to 5. "Red" Nelson, recently released by the local American League club, made his debut with the visitors and pitched fair ball. Magee hit for two home runs and a triple in four attempts, while Paskert tripled once and singled twice in four times up. The score:

PHILADELPHIA.

	AB	R	H	PO	A
Pask't, 2b.	4	2	3	1	4
Miller, rf.	5	1	2	1	0
S. Magee, lf.	4	3	3	1	0
C'vath, cf.	3	0	0	2	0
Lud'us, 1b.	4	0	0	15	1
Walsh, 3b.	4	0	1	1	4
Doolan, ss.	4	0	0	2	5
Killifer, c.	4	0	2	2	0
Nelson, p.	4	0	0	0	1
Seaton, p.	0	0	0	1	0
Total	36	7	10	‡26	15

ST. LOUIS.

	AB	R	H	PO	A
H'gins, 2b.	4	1	0	6	3
L. Magee, lf.	5	1	3	0	0
Smith, 3b.	4	1	2	0	5
K'tchy, 1b.	4	0	0	13	0
Evans, rf.	4	1	2	1	0
Hauser, ss.	3	0	0	2	3
Oakes, cf.	4	0	0	2	0
Wingo, c.	3	0	1	3	2
Griner, p.	1	0	0	0	1
Steele, p.	0	0	0	0	1
*Galloway	1	0	0	0	0
†Ellis	1	0	0	0	0
Snyder, c.	1	0	0	0	0
Burk, p.	0	0	0	0	0
‡Mowrey	0	0	0	0	0
Total	35	5	8	27	17

*Batted for Griner in the fifth inning.
†Batted for Steele in the seventh inning.
‡Batted for Burk in the ninth inning.
‡Konetchy out; hit by batted ball.
Errors—Konetchy, Houser.

Philadelphia ....2 0 2 0 1 0 2 0 0—7
St. Louis ....0 0 2 1 0 0 0 2 0—5

Three-base hits—Wingo, Paskert, S. Magee. Home runs—Evans, S. Magee, (2.) Stolen base—S. Magee. Double play—Huggins and Konetchy. Bases on balls—Off Nelson, 2; off Griner, 1; off Seaton, 1; off Steele, 2. Struck out—By Griner, 3; by Seaton, 1. Hits—Off Nelson, 8 in 7 1-3 innings; off Seaton, none in 1 2-3 innings; off Griner, 7 in 5 innings; off Steele, 2 in 2 innings; off Burk, 1 in 2 innings. Left on bases—St. Louis, 6; Philadelphia, 5. Time of game—Two hours. Umpires—Messrs. Brennan and Owens.

Pirates Win Handily from Boston.

PITTSBURGH, Aug. 27.—Boston was defeated by Pittsburgh to-day, 9 to 4. Pittsburgh made seven hits and scored five runs in the fourth inning, Dickson retiring in favor of Tyler, who also was hit hard. The score:

PITTSBURGH.

	AB	R	H	PO	A
Byrne, 3b.	4	0	1	0	1
Carey, lf.	4	0	4	1	0
Hofman, cf.	3	1	0	3	0
Wagner, ss.	4	2	2	4	2
Miller, 1b.	4	1	1	4	1
Wilson, rf.	3	2	1	8	0
Butler, 2b.	3	2	1	2	3
Gibson, c.	4	0	1	10	1
Camnitz, p.	4	1	3	0	2
Total	33	9	14	27	10

BOSTON.

	AB	R	H	PO	A
C'pbell, cf.	5	1	2	0	1
Kirke, 3b.	4	1	1	3	3
Sw'ney, 2b.	3	1	1	0	3
J'kson, lf.	3	1	0	1	1
Titus, rf.	4	0	1	4	0
Devlin, 1b.	3	0	0	12	2
O'R'ke, ss.	4	0	0	0	4
Gowdy, c.	4	0	1	3	0
Dickson, p.	2	0	0	0	1
Tyler, p.	2	0	1	1	4
Total	34	4	7	24	19

Errors—Byrne, Butler, Jackson, O'Rourke, Gowdy.

Pittsburgh ....0 0 0 5 0 2 1 1 .—9
Boston ....3 0 0 1 0 0 0 0 0—4

Two-base hits—Byrne, Titus. Three-base hit—Wilson. Home run—Wagner. Sacrifice hits—Byrne, Hofman, Kirke. Double plays—Butler, Wagner, and Miller. First base on balls—Off Camnitz, 4; off Dickson, 2; off Tyler, 2. Hit by pitched ball—By Camnitz, (Jackson, Devlin.) Struck out—By Camnitz, 8; by Tyler, 1. Left on bases—Pittsburgh, 6; Boston, 10. First base on errors—Pittsburgh, 1; Boston, 2. Hits—Off Dickson, 4 in 3 1-3 innings; off Tyler, 10 in 4 2-3 innings. Time of game—One hour and fifty minutes. Umpires—Messrs. Finneran and Rigler.

INTERNATIONAL LEAGUE.

At Toronto.

		R.H.E.
Baltimore	0 0 0 0 0 0 3 0 0	3 6 3
Toronto	0 0 1 1 0 1 0 2 .	5 5 3

Batteries—Danforth and Bergen, McAllister; Maxwell and Bemis.

SECOND GAME.

		R.H.E.
Baltimore	4 0 1 0 1 1 3 2 0	12 13 3
Toronto	0 1 0 0 0 0 0 0 0	1 4 4

Batteries—Roth and McAllister; Gasper and Graham.

At Rochester.

		R.H.E.
Jersey City	0 1 0 1 3 0 0 1 0 0 0 0 1	7 14 2
Rochester	0 0 0 2 0 1 0 0 3 0 0 0 0	6 12 5

Batteries—Viebahn and Wells; Akers and Blair.

SECOND GAME.

		R.H.E.
Jersey City	0 8 1 2 4 2	12 12 1
Rochester	0 0 0 0 4 0	4 7 5

Called at the end of the sixth inning on account of darkness.

Batteries—Mason and Wells; Klepfer, Wilhelm, and Jacklitsch.

At Buffalo.

		R.H.E.
Providence	0 1 6 0 0 1 0 4 4	16 16 2
Buffalo	0 2 2 0 0 0 0 0 0	4 4 3

Batteries—Donovan and Street; Fullenweider and Schang.

SECOND GAME.

		R.H.E.
Providence	1 0 0 1 0 2 3 0 1	8 17 3
Buffalo	0 0 2 1 2 0 0 0 0	5 10 1

Batteries—Morgan, Bailey, and Schmidt; Ewing and Mitchell.

At Montreal.

		R.H.E.
Newark	2 5 0 1 0 0 5 0 0	13 22 2
Montreal	0 0 0 0 0 0 0 0 4	4 10 3

Batteries—Barger and Higgins; McTigue, Carroll, Taylor, and Madden.

HORSES AND CARRIAGES.

SAVE-THE-HORSE SPAVIN REMEDY
Druggists everywhere sell Save-The-Horse with a legal contract to cure or refund money.

YANKEES TAKE TWO GAMES ON HILLTOP

Cleveland Drops Double-Header to New York — Lelivelt Starts Off Well.

THE SCORES.

New York...0 0 3 2 0 0 0 3 .—8
Cleveland ..1 0 0 0 2 0 0 0 1—4

NEW YORK.

	AB	R	H	BB	SO	PO	A	E
McMillan, ss.	5	1	3	0	0	3	2	0
Chase, 1b.	4	1	2	0	0	11	1	2
Daniels, lf.	3	0	0	1	0	1	0	0
Paddock, 3b.	4	0	1	0	0	0	0	0
Lelivelt, cf.	4	1	2	0	1	1	0	0
Simmons, 2b.	4	1	2	0	0	2	3	3
Hartzell, rf.	3	2	1	1	1	0	0	0
Sweeney, c.	4	1	1	0	0	9	0	0
McConnell, p.	4	1	1	0	0	0	7	0
Total	35	8	13	2	2	27	13	5

CLEVELAND.

	AB	R	H	BB	SO	PO	A	E
Ryan, lf.	1	1	1	0	0	1	0	0
Hunter, lf.	4	0	0	0	0	1	0	0
Birmingham, cf.	4	0	1	0	0	2	0	0
Jackson, rf.	3	1	1	0	0	1	0	0
Hauger, rf.	2	1	1	0	0	0	0	0
Lajoie, 2b.	4	1	3	0	0	0	0	0
Johnston, 1b.	5	0	1	0	2	5	0	0
Olson, 3b.	4	0	0	1	1	4	1	1
Adams, c.	2	0	0	0	0	0	0	0
Carisch, c.	2	0	0	0	0	6	1	0
Peck'paugh, ss.	3	0	0	0	3	2	5	0
Nash, ss.	1	0	1	0	0	1	0	1
Baskette, p.	1	0	0	0	0	0	0	0
Kaler, p.	2	0	1	0	1	1	1	0
Total	38	4	9	1	7	24	8	2

Three-base hits—Chase, Lelivelt, Kaler. Sacrifice hits—Kaler, Birmingham. Stolen bases—Daniels, Simmons, Hartzell, Sweeney. First base on errors—New York, 2; Cleveland, 3. Left on bases—New York, 5; Cleveland, 10. Double plays—Peckingpaugh and Johnston; Kaler and Johnston. Struck out—By McConnell, 7; by Kaler, 2. Bases on balls—Off McConnell, 1; off Baskette, 2; Hit by pitcher—By McConnell (Lajoie.) Wild pitch—Kaler. Passed ball—Adams. Hits—Off Baskette, 6 in four innings, (at bat, 15;) off Kaler, 7 in four innings, (at bat, 25.) Umpires—Messrs. O'Brien and Dineen. Time of game—Two hours and two minutes.

SECOND GAME.

New York...2 0 0 0 3 0 0 1 .—6
Cleveland ..0 0 0 0 0 0 1 1 2—4

NEW YORK.

	AB.	R.	H.	BB.	SO.	PO.	A.	E.
McMillan, ss.	5	0	1	0	0	0	2	0
Chase, 1b.	5	2	2	0	0	9	0	0
Daniels, lf.	3	1	0	1	0	3	0	0
Paddock, 3b.	4	1	2	0	1	1	2	0
Lelivelt, cf.	4	0	3	0	0	4	0	0
Simmons, 2b.	3	0	1	1	0	3	4	0
Hartzell, rf.	3	1	1	1	1	3	0	0
Sweeney, c.	3	0	1	1	1	4	1	0
Davis, p.	3	0	0	1	0	0	1	0
Total	33	6	11	5	3	27	10	0

CLEVELAND.

	AB.	R.	H.	BB.	SO.	PO.	A.	E.
Hunter, lf.	4	0	1	0	1	2	0	0
Birm'gham, cf.	5	1	1	0	0	3	0	0
Hauger, rf.	4	0	0	0	1	1	0	0
Lajoie, 2b.	3	0	1	1	0	3	4	0
Johnston, 1b.	4	0	1	0	0	9	0	0
Olson, 3b.	4	1	1	0	0	2	1	1
O'Neill, c.	4	0	1	0	1	3	2	0
Nash, ss.	2	1	1	2	0	1	1	0
Steen, p.	2	0	0	0	1	0	2	0
Mitchell, p.	0	0	0	0	0	0	0	0
*Griggs	1	0	0	0	0	0	0	0
Blanding, p.	1	1	1	0	0	0	2	0
Total	34	4	8	3	4	24	12	1

*Batted for Mitchell in the seventh inning.

Two-base hits—McMillan, Paddock. Three-base hit—Paddock. Home runs—Chase, Blanding. Left on bases—New York, 8; Cleveland, 7. Struck out—By Steen, 3; by Davis, 4. Bases on balls—Off Steen, 3; off Mitchell, 1; off Blanding, 1; off Davis, 3. Hit by pitcher—By Davis, (Hunter.) Hits—Off Steen, 8 in 5 innings, (at bat, 21;) off Mitchell, 0 in 1 inning, (at bat, 3;) off Blanding, 3 in 2 innings, (at bat, 9.) Umpires—Messrs. Dineen and O'Brien. Time of game—Two hours and four minutes.

The Yankees went after Cleveland in yesterday's double-header on the Hilltop in a fashion which made the fans sigh and remark, "Oh, if they only had played that way earlier in the season!" New York won the first game, 8 to 4, and won the second by a count of 6 to 4.

Jack Lelivelt, one time of Washington and until yesterday of Rochester, made his debut as a Yankee, and looked good. He had a single and a three-bagger in the first game and three singles in the second, and played centre field just as it should be played. George McConnell, the human lath, pitched the first game for the Yankees, while Baskette was knocked off the mound in the fourth inning, and Kaler, his successor, was jostled rudely also before the game was over.

Davis, the Williams College pitcher, pitched fine ball for six innings in the second game, and in that time held the Naps to two hits. He was easier for the visiting batsmen in the last three innings, although they were unable to hit him hard enough to endanger New York's lead. However, it was just as well that the game ended when it did in the ninth inning, for Blanding had just started to make Davis nervous when he poled a homer into the centre field bleachers on the bound.

Some 8,000 citizens sat in at the long entertainment, and attention was divided between the double-header, a fire in the neighborhood, and the Giant-Cincinnati score board. The groan that was emitted when there was no longer any question about the Reds beating the Giants was just like the expression of sadness which comes from a man after he puts his hand in his pocket and finds his watch gone. Three tired-looking fans walked into a field box in the seventh inning of the second game, and the crowd took its attention from the game and asked the tardy men where they had been. The three replied that they had come early so as to be in at the beginning of to-day's double-header.

Hal Chase was a busy bee with his ashen club, and, with a home run, a three-bagger, and a couple of singles, helped to keep the score-board boy busy putting up Yankee runs. There is no telling what Joe Jackson would have done in the two games, because his batting career was cut short in the first game, when he loudly differed with Umpire O'Brien's decision on a strike and was ordered off the field for the afternoon.

Ryan's hit, a sacrifice, an error, and Lajoie's single gave the Naps a run in the first inning. This New York eclipsed in the third, when McConnell and McMillan got on with singles and were driven home by Chase's three-bagger. Hal scored on Paddock's single. New York had the bases jammed in the fourth, with no one out, and managed to get two runs out of two hits, an error, and a passed ball. Three runners in this inning were out trying to connect with the plate.

Erratic fielding by Simmons and Chase and a wild pitch helped the Naps to two runs in the fifth, and they got a fourth run in the ninth on two hits and a steal. The Yankees made a good finish with Lelivelt's three-bagger, singles by Simmons and Hartzell, and a double steal netted three runs.

The second game was a surprising reception for Steen, the Nap pitcher. McMillan doubled to left and Chase whacked a home run between the centre and right gardens. That rather disturbed Steen, but the Yankees dislodged him completely in the fifth. With two out in that round, Chase singled and Daniels walked. Bang and Paddock rode a three-bagger to centre, scoring two runs, and rushed home himself on Lelivelt's single.

Cleveland was completely under the spell of young Davis until the seventh inning. Then Olson and O'Neill singled and Nash walked, filling the bases. While Griggs, batting for Mitchell, forced Nash at second, Olson scored the Naps' first run. Birmingham's single, two outs, and Johnston's single gave the visitors one more in the eighth, and in the ninth, with one out, Nash beat out an infield hit, and then Blanding threatened to break up the game. As it was he made a very deep impression on Davis. His clout was a home run into the bleachers in centre field, a jolt which sent Nash over the plate ahead of him.

They play another double-header to-day.

Boston and Chicago Tied.

BOSTON, Aug. 27.—Boston and Chicago played twelve innings to an 8 to 8 tie to-day, darkness ending the game after electric lights appeared. The game was full of exciting moments. Chicago's early lead was lost when Boston scored five runs off Cicotte in the fourth inning, largely on Speaker's home run and two passes. Chicago scored a like number of tallies on Bedient and Hall in the sixth inning, errors contributing. The two runs which Boston lacked of a tie came in the seventh inning, Cicotte being replaced by Walsh after the first was scored on Carrigan's hit. Hall's hit off Walsh then drove in the tying run. Both teams made stiff bids to score the deciding run, but darkness fell without decision being reached. Strenuous kicking over a decision by Umpire Westervelt resulted in the banishment of Rath and Weaver of Chicago, and led to the first major league appearance of Kid Gleason in a long time, when he went to second base. Schalk's all-around playing was noteworthy. The score:

BOSTON.

	AB	R	H	PO	A
Hooper, rf.	7	2	2	2	1
Yerkes, 2b.	7	1	2	4	6
Sp'ker, cf.	7	1	2	3	0
Lewis, lf.	6	0	1	4	0
G'dner, 3b.	6	0	2	0	0
Engle, 1b.	5	1	0	11	0
Wagner, ss.	2	2	0	3	6
Car'ga, c.	3	0	3	9	0
Bedient, p.	2	1	0	0	3
Hall, p.	3	0	1	0	3
Total	48	8	13	36	19

CHICAGO.

	AB	R	H	PO	A
Rath, 2b.	4	2	1	1	3
Kuhn, 2b.	0	0	0	0	0
Gleason, 2b.	2	0	1	1	1
Mattick, cf., rf.	6	0	2	2	0
Callahan, lf., cf.	6	1	3	2	0
Collins, 1b.	5	1	2	12	0
Bodie, rf.	3	0	0	0	0
East'ly, lf.	2	0	1	0	0
Zeider, 3b.	6	0	1	2	4
Beaver, ss.	4	0	0	2	1
J'nson, ss.	2	0	0	3	1
Schalk, c.	6	2	5	11	3
Cicotte, p.	4	2	3	0	3
Walsh, p.	1	0	0	0	2
Total	51	8	19	36	18

Errors—Hooper, Yerkes, Speaker, Gardner (2,) Gleason, Schalk (2.)

Boston ......0 0 1 5 0 0 2 0 0 0 0 0—8
Chicago .....1 0 1 1 0 5 0 0 0 0 0 0—8

Two-base hits—Yerkes, Mattick, Hooper, Schalk, Collins (2.) Three-base hit—Speaker. Home run—Speaker. Hits—Off Bedient, 12 in 5 1-3 innings; off Hall, 7 in 6 2-3 innings; off Cicotte, 10 in 6 1-3 innings; off Walsh, 3 in 5 2-3 innings. Sacrifice hits—Bedient, Rath, Mattick, Engle, Walsh. Stolen base—Carrigan. Double plays—Yerkes and Engle; Wagner, Yerkes, and Engle. Left on bases—Boston, 13; Chicago, 12. First base on balls—Off Cicotte, 6; off Walsh, 1; off Hall, 2. First base on errors—Boston, 2; Chicago, 2. Struck out—By Bedient, 4; by Cicotte, 5; by Walsh, 4. Wild pitches—Bedient, Walsh. Time of game—Three hours and twenty-three minutes. Umpires—Messrs. O'Loughlin and Westervelt.

Senators Strike Snag in Browns.

WASHINGTON, Aug. 27.—St. Louis drove Cashion from the box in the fifth inning of to-day's game, also hit Schegg hard, and easily defeated Washington, 9 to 3. Baumgardner was a great puzzle and only let up in the ninth, with the game safe, the locals making five of their eight hits in that inning. Score:

ST. LOUIS.

	AB	R	H	PO	A
Shotten, cf.	3	1	2	1	0
C'pton, lf.	4	1	3	3	0
W'llams, rf.	5	2	2	1	0
Pratt, 2b.	5	3	3	0	4
Kutina, 1b.	5	2	2	12	0
Austin, 3b.	5	0	3	2	3
Wallace, ss.	3	0	0	2	3
Krichell, c.	3	0	1	6	1
B'mg'ner, p.	4	0	1	0	1
Total	37	9	17	27	12

WASHINGTON.

	AB	R	H	PO	A
Moeller, rf.	5	0	0	2	0
Foster, 3b.	4	0	1	1	3
Milan, cf.	4	1	2	0	1
Gandil, 1b.	3	0	1	5	0
Sch'fer, 1b.	1	1	1	2	0
Morgan, 2b.	4	1	1	2	4
Shanks, lf.	3	0	0	3	0
McBride, ss.	4	0	1	7	3
Henry, c.	4	0	1	5	5
Cashion, p.	1	0	0	0	0
Schegg, p.	2	0	0	0	0
*Laporte	0	0	0	0	0
Total	35	3	8	27	16

*Batted for Schegg in ninth inning.
Errors—Compton, Kutina, Milan, Gandil, Schegg.

St. Louis ....0 0 0 2 3 0 2 0 2—9
Washington ....0 0 0 0 0 0 0 0 3—3

Two-base hits—Baumgardner, Gandil, Kutina, Schaefer, Henry. Three-base hits—Pratt, Kutina, Compton, Austin. Hits—Off Cashion, 10 in 4 1-3 innings; off Schegg, 7 in 4 2 3 innings. Sacrifice hit—Baumgardner. Stolen bases—William, (2,) Milan. Sacrifice flies—Wallace, Shanks. Double play—McBride, Morgan, and Schaefer. Left on bases—St. Louis, 9; Washington, 7. First base on balls—Off Baumgardner, 1; off Cashion, 2; off Schegg, 4. First base on errors—St. Louis, 1; Washington, 1. Struck out—By Baumgardner, 7; by Cashion, 2; by Schegg, 3. Wild pitches—Schegg, 2. Time of game—Two hours and fifteen minutes. Umpires—Messrs. Egan and Evans.

Roy Crabb's Debut a Success.

PHILADELPHIA, Aug. 27.—Roy Crabb, formerly of the Davenport, Iowa, Club made his debut with the home team against Detroit to-day and defeated the visitors, 4 to 2. The game was won in the first inning. With the bases filled as the result of a single and two passes by Mullin, McInnes tripled to the right centre field fence and ran home when Crawford threw wild. The score:

PHILADELPHIA.

	AB	R	H	PO	A
Murphy, rf.	4	0	2	1	1
Strunk, cf.	4	1	2	3	0
Collins, 2b.	2	1	1	1	3
Baker, 3b.	2	1	0	2	7
McIn'es, 1b.	4	1	1	13	1
Walsh, lf.	2	0	0	1	0
Barry, ss.	4	0	1	5	3
Thomas, c.	3	0	0	1	0
Crabb, p.	3	0	0	0	0
Total	28	4	7	27	15

DETROIT.

	AB	R	H	PO	A
Vitt, lf.	5	0	2	5	0
Bush, ss.	4	0	0	2	2
Cobb, cf.	4	0	2	0	0
C'ford, rf.	4	0	0	0	0
C'ridon, 2b.	4	1	1	2	1
Mor'ty, 1b.	4	0	0	7	0
Deal, 3b.	3	0	0	3	0
Stanage, c.	4	0	2	4	2
Mullin, p.	2	1	1	1	4
*Jones	1	0	0	0	0
Total	35	2	8	24	9

*Batted for Deal in the ninth inning.
Errors—Bush, Crawford, Collins, Walsh.

Philadelphia ....4 0 0 0 0 0 0 0 .—4
Detroit ....0 1 0 0 0 0 1 0 0—2

Two-base hit—Collins. Three-base hit—McInnes. Sacrifice hit—Crabb. Stolen base—Baker. Left on bases—Detroit, 9; Philadelphia, 8. First base on balls—Off Mullin, 7; off Crabb, 3. First base on error—Detroit. Struck out—By Mullin, 4; by Crabb, 1. Wild pitch—Crabb. Time of game—Two hours. Umpires—Messrs. Hart and Connolly.

Crack Pitcher for Yankees.

SAVANNAH, Ga., Aug. 17.—Heine Schulz, pitcher, Savannah Club, South Atlantic League, who won a doubleheader from Columbus last Saturday, allowing two hits in each game, was sold to-day to the New York American League Club. He will report at the finish of the South Atlantic League season.

Pitcher Smith for Chicago Americans.

LINCOLN, Neb., Aug. 27.—President Jones of the Lincoln Western League Club to-day announced the sale of Pitcher Harry Smith to the Chicago Americans.

MINOR LEAGUE RESULTS.

Connecticut League.

At Hartford—Hartford, 16; Waterbury, 3.
At Springfield—Holyoke, 4; Springfield, 1.
At Bridgeport—Bridgeport, 6; New Haven, 5.

New England League.

At Brockton—Brockton, 2; Lowell, 1.
At Lawrence—Lawrence, 13; Worcester, 10.
At Fall River—Fall River, 2; Haverhill, 1.
At Lynn—Lynn, 5; New Bedford, 3.

American Association.

At Kansas City—Kansas City, 1; Columbus, 0.
At Minneapolis—Louisville, 14; Minneapolis, 6.
At St. Paul—Indianapolis, 6; St. Paul, 5.
At Milwaukee—Toledo, 8; Milwaukee, 1.

Tri-State League.

At Reading—Reading, 8; Atlantic City, 2.
At York—Wilmington, 9; York, 4.
At Harrisburg—Harrisburg, 8; Trenton, 0.
At Chester—Allentown, 21; Chester, 11.

State League.

At Binghamton—Binghamton-Syracuse, postponed.
At Scranton—Scranton, 3; Troy, 2. Scranton, 8; Troy, 2.
At Elmira—Utica, 4; Elmira, 3.
At Wilkesbarre—Wilkesbarre, 14; Albany, 13.

Virginia League.

At Roanoke—Portsmouth, 5; Roanoke, 4.
At Newport News—Newport News-Richmond, no game; rain.
At Norfolk—Petersburg, 6; Norfolk, 2.

Pacific Coast League.

At San Francisco—Oakland, 4; San Francisco, 0.
At Los Angeles—Sacramento-Los Angeles; postponed.
At Portland—Portland, 5; Vernon, 4.

Southern League.

At Memphis—Memphis, 1; Chattanooga, 0. Memphis, 8; Chattanooga, 1.
At Montgomery—Mobile, 3; Montgomery, 0.
At New Orleans—New Orleans, 2; Birmingham, 1.
At Nashville—Nashville, 4; Atlanta, 3. Atlanta, 6; Nashville, 3.

SPORTING EVENTS.

Inaugural Race Meeting at Havre de Grace, Md.
August 29-31
Sept. 2d to 30th
Six Races Daily
Admission to Track $1.00.
First Race at 2:45 P. M. Each Day.
The Royal Blue Line Train No. 501 leaves New York City at West 23d St., 9:50 A. M. and foot of Liberty St. at 10.00 A. M., arriving at Harford Race Course 1:58 P. M.
Special Train via Penna. R. R. leaves Broad St. Station, Philadelphia, at 12:35 P. M., West Phila. at 12:29 P. M., direct to track. B. & O. Special Train leaves 24th and Chestnut Sts. at 1:00 P. M., arriving at Harford Race Course 2:20 P. M. Round Trip, $1.00.
Music by Parson's 4th Regiment Band.

SWIMMING.

SWIMMING Scientifically TAUGHT
IN OUR TEN PRIVATE LESSONS.
Dalton Swimming School, 19-21 W. 44th St. 8 A. M. to 10 P. M. Tel. 3259 Bryant.

RAY PECK DEFEATS ALBRIGHT ON CYCLE

Newark Motorist Shows the Way in Three-Mile Race at the Brighton Motordrome.

Ray Peck of Newark easily defeated Johnny Albright of Denver in the feature three-mile race at the Brighton Beach Stadium Motordrome last night, taking the event in straight heats. In the first heat Peck jumped ahead of his rival at the starter's signal, and soon opened up a lead of thirty yards. In the fifth lap this lead had been increased to forty yards, and Albright retired from the track. In the second heat the pair were on about even terms for the first half lap, and then Peck began to draw away gradually. After the Jerseyite started out the Westerner was never in the chase, and he finished fifty yards in the rear. Peck's time for the first heat was 2:03 3-5, and for the second 2:04 4-5.

Earl Eckel of Washington, N. J., gained the honors in the three-cornered match race, in which George Hamilton of Newark and Billy Wray of Brooklyn were the other competitors. Eckel did not compete in the second heat of this race, as Lochnar's motor cycle, which he had used in the first heat, was damaged in the five-mile professional event, between the two heats of the three-cornered race. Eckel won the first and third heats of this race. Wray was the winner of the second heat, and finished third in the other two, Hamilton getting second place in each. All three heats were in doubt to the finish.

Cox and Albright started from scratch in the eight-mile handicap which closed the evening's programme. Wray, Lochnar, and Hamilton enjoyed handicaps of one lap. Albright won out in the last lap, and led Lochnar across the finish line by a few feet. Cox failed to show the expected form and finished last. The summaries:

Match Race, Professional, Three Miles.—Between Ray Peck of Newark and Johnny Albright of Denver. First heat won by Peck; Albright did not finish. Time—2:03 3-5. Second heat won by Peck; Albright, second. Time—2:04 4-5.

Five-Mile Race, Professional.—First heat won by John Cox, Brooklyn; Ferdie Mercier, Brooklyn, second. Time—3:48 1-5. Second heat won by Cox; Mercier, second; George Lochnar, Syracuse, third. Time—3:43 1-5. Third heat won by Cox; Lochnar, second; Mercier, third. Time—3:42 3-5.

Three-Cornered Match Race, Professional, Distance Three Miles.—First heat won by Earl Eckel, Washington, N. J.; George Hamilton, Newark, second; Billy Wray, Brooklyn, third. Time—2:17 2-5. Second heat won by Wray; Hamilton, second; Eckel did not compete. Third heat won by Eckel; Hamilton, second; Wray, third. Time—2:16 2-5.

Special Match Race, Amateur, Distance Three Miles.—Won by John Constant, Brooklyn; James Constant, Brooklyn, second. Time—2:19 2-5.

Eight-Mile Professional, Handicap.—Won by Johnny Albright, Denver; George Lochnar, Syracuse, second; Billy Wray, Brooklyn, third; George Hamilton, Washington, N. J., fourth; John Cox, New York, fifth. Time—5:43 3-5.

TOO ROUGH FOR MOTOR BOATS

Heavy Sea in Huntington Harbor Against Elimination Tests.

No trials were held yesterday in the elimination series scheduled by the Motor Boat Club of America in Huntington Harbor for the purpose of finding suitable American opponents for the English entrants, Maple Leaf IV. and Mona, in the contests beginning next Saturday for the British international trophy.

A stiff northwest wind, which kicked up the nastiest of inland water seas, topped off with whitecaps which foamed and seethed alarmingly to the sight of the amateur mariners, kept the various craft which had been nominated safely ensconced behind the docks at the furthest end of Huntington Inlet.

Ace III., which was tipped over by a sea not nearly as strong as that which ran yesterday, still lies submerged in about forty feet of water off Eaton's Neck, marked by a buoy left by the Grayling. Her owner, William Trimpi of Newark, N. J., did not consider the conditions which existed yesterday promising enough to warrant grappling for the sunken hydroplane, and called off the proposed action to this end by the Merritt Wrecking Company until to-day, when he hopes to recover his boat.

Early in the afternoon the members of the committee announced that they would immediately prepare to stake out a five-mile course with the inlet to Huntington Harbor as the apex to the triangle and the westerly mark, with the easterly mark opposite Eaton's Neck. This was intended to do duty for the seven-and-a-half-mile course over which the boats raced Monday.

They waited in vain, however, for the northwest wind to subside, hoping for the southwest wind, which brings with it the favorable conditions desired.

NEW MOTOR-BOAT TROPHY.

Otto Heins Offers Cup for Craft Making Fastest Mile.

Otto Heins has presented to the Motor Boat Club of America a trophy to be raced for in connection with the Harmsworth trophy races Aug. 31 and Sept. 2 and 3. The trophy will be known as the One Mile International Record Trophy, and will be contested for annually.

Otto Heins offers the record trophy to be raced for immediately after the Harmsworth Trophy races. It is to be contested for by all the foreign and American owners, who believe their boat sufficiently fast in a one-mile dash to carry away the trophy. The winner each year will receive a smaller replica of the trophy by the donor.

There are no restrictions concerning the trophy, excepting the rules which govern motor-boat racing in general. All boats, whether foreign or American, and which are 40 feet or under in length, may enter the contest to decide the fastest boat in the world. The Admiralty rules for deciding the mile dash shall prevail.

COL. THOMPSON TO REMAIN.

President of New York A. C. Denies He Will Quit Club.

Col. Robert M. Thompson, President of the New York Athletic Club, denies the report that he contemplates resigning the Presidency of the organization owing to the suspension of certain athletes by club officials for non-payment of dues. It was reported that Col. Thompson, who is the President of the Olympic Games Committee, was angry over the attitude of the club regarding members who scored points in the Olympic games. Col. Thompson made his denial of the report emphatic by posting it on the bulletin board of the club.

$15,000 AEROPLANE UNSAFE.

De Lloyd Thompson Refuses to Pilot Bennett Cup Defender at Chicago.

CHICAGO, Aug. 27.—There may be no American defender of the Gordon-Bennett World's Championship Aeroplane Trophy in the race here Sept. 9, in spite of the expenditure of $15,000 by a Chicago syndicate for a racing aeroplane designed to travel 125 miles an hour.

De Lloyd Thompson has refused to pilot the racer on the ground that it was "obviously unsafe, ill designed, and unable to fly for a single mile as it stands."

This unexpected situation arose to-day after aeronautical engineers, at Thompson's suggestion, reported unfavorably to him on the craft's design.

With Thompson's refusal it became known that Glenn H. Martin, the Pacific Coast aviator, had volunteered to "see what he could do" toward getting the racer in shape for the race. Martin, however, is under suspension of the Aero Club of America because he participated in the unsanctioned Boston aviation meet, and before he could fly the racer his suspension would have to be revoked.

Officials of the Aero Club of Illinois are looking for another machine which they can fit up before Sept. 9 in the event the racer which was made in Massachusetts and equipped with a 160 horse power, $8,300 foreign motor, is not in condition to fly by that time.

CHEENY'S $5,000 DERBY.

John Mulkey, Farm Boy of Texas, Lands Readville Handicap Event.

READVILLE, Mass., Aug. 27.—Cheeny, 2:07¼, owned by John Mulkey, a farmer boy of Waxahachie, Texas, and driven by John P. Fleming, another Texan, won the fourth renewal of the American Trotting Derby at the opening of the Grand Circuit meeting here to-day in a thrilling finish by a half length. The usual Derby crowd saw the classic divided, and while the track was in good condition, a strong wind made fast time impossible.

Thirteen qualified for the final handicap of the Derby, valued at $5,000, of which $3,000 went to the winner. The starters were picked from five preliminaries worth $1,000 and then handicapped, according to performance, with the exception of Billy Burk, 2:03¾, who had a walkover in the free-for-all preliminary and was placed at scratch.

American Trotting Derby, 2:06 Class, Preliminary.—Purse, $1,000, (dash one mile.)
Dudie Archdale, blk. m., by Archdale, (Geers) 1
Grace, ch. m., (McDevitt) 2
Gay Audubon, ch. m., (Gatcomb) 3
Time—2:07¼.

American Trotting Derby, 2:08 Class, Preliminary.—Purse, $1,000, (dash one mile.)
Cheeny, b. m., by Medium Line, (Fleming) ..1
King Brook, blk. h., (Higgins) 2
Ruth McGregor, ch. m., (McDonald) 3
Time—2:09¼.

American Trotting Derby, 2:10 Class, Preliminary.—Purse, $1,000, (dash one mile.)
The Wanderer, b. g., by The Tramp, (R. Macey) 1
Jack London, ch. g., (Murphy) 2
Kenyon W., blk. h., (McDonald) 3
Time—2:11.

American Trotting Derby, 2:15 Class.—Purse, $1,000, (dash one mile.)
Bon Zolock, b. g., by Zolock, (Garrison) 1
Castle Dome, b. h., (Dodge) 2
Woodford Todd, blk. h., (Carpenter) 3
Time—2:19½.

American Trotting Derby, Free-for-All, Preliminary.—Purse, $1,000, (dash one mile.)
*Billy Burke, br. h., by Silent Brook, (McDonald) 1
Time—2:15½.
*Only starter.

American Trotting Derby, Final, Handicap.—Purse, $5,000, (dash one and a half miles.)
Cheeny, b. m., by Medium Line, (Fleming,) 240 feet 1
Castle Dome, b. h., (Dodge,) 440 feet 2
Kenyon W., blk. h., (Snow,) 280 feet 3
The Wanderer, b. g., (R. Macey,) 280 feet ...4
Time—3:10¾.

Jacok London, (280 feet,) Grace, (120 feet,) Dudie Archdale, (80 feet,) Ruth McGregor, (240 feet,) Billy Burke, (scratch,) King Brook, (240 feet,) Gay Audubon, (160 feet,) Woodford Todd, (440 feet,) and Bon Zolock, (440 feet,) also started.

Puritan Free-for-All, Pacing.—Purse, $2,000, (two in three.)
The Eel, g. h., by Gambollier, (McEwen) 4 1 1
Hal B., Jr., b. h., by Hal B., (Ray) ...5 2 1 2
Independence Boy, ch. g., (Valentine).2 3 2 4
Don Densmore, b. h., (Parker) 3 4 3 3
Vernon McKinney, b. h., (James) ..1 dis
Time—2:03¾; 2:06¼; 2:08; 2:08¼.

Gov. Dix at Ballston Races.

BALLSTON, N. Y., Aug. 27.—The Eastern New York trotting circuit opened here this afternoon with Gov. Dix as a guest of honor. The Governor delivered an address.

The 2:12 class for pacers was won by Bert Nuthurst, owned by Harry Brusie, Altamont, in straight heats. Ella Willas was second and Gilliford third. The best time was 2:14 3-4.

In the 2:17 class the race went in straight heats to Dartmouth, owned by E. L. Swan of Orange, Mass. Paul Clifford took second money and MacBeth third. Best time, 2:16¼.

CORP. LONG BEST RIFLEMAN.

Massachusetts Guardsman Wins President's Trophy at Sea Girt.

Special to The New York Times.

SEA GIRT, N. J., Aug. 27.—Corporal Cedric M. Long of the Fifth Regiment, Massachusetts, won the two-day shoot for the President's Trophy individual match to-day by making a score in the four stages of the shoot of 235. The field entered in the shoot numbered more than 100 crack riflemen. The shoot consisted of four stages—the skirmish, surprise fire, 600-yard range, and the 1,000-yard range. Lieut. C. E. Blount finished among the big ten. The scores of the leaders follow:

Corp. Cedric M. Long, Massachusetts, 235; Sergt. C. M. King, Fifty-third Iowa, 231; Corp. C. W. McLeod, Marine Corps, 225; P. S. Schofield, Massachusetts, 224; E. W. Shurrier, Marine Corps, 223; Lieut. C. E. Blount, Texas, 221; Private C. H. Clouser, District of Columbia, 220; Sergt. J. P. King, Iowa, 219; Lieut. C. H. Stephens, Iowa, 217; Capt. J. Blade, Marine Corps, 216; Sergt. George Bever, Iowa, 213.

The National capital took possession of the principal glory and first and second prizes in the championship regimental team match, hard fought to-day. The team of the First Infantry, National Guard of the District of Columbia, finished in the lead, while the team of the Second District of Columbia Infantry ended in second place. First prize was a trophy presented by Adjt. Gen. Rumnold of Missouri, gold medals for the team members and cash. Second prize consisted of silver medals for the team members and cash. Third prize, bronze medals and cash, went to the Fifty-fourth Iowa Regiment. Each team member fired ten shots at 200, 600, and 1,00 yards. The position of the competitors at the finish and their total scores were:

First—First District of Columbia, 754. Second—Second District of Columbia, 740. Third—Fifty-fourth Iowa, 737. Fourth—Fifty-third Iowa, 734. Fifth—Second New Jersey, 729. Sixth—Third New Jersey, 727. Seventh—Second Alabama, 725. Eighth—Seventy-first New York, 718. Ninth—Fourth New Jersey, first team, 708. Tenth—Tenth Pennsylvania, 707. Eleventh—Fourth New Jersey, second team, 670, and Second Texas, 669.

The Remington expert match, an individual competition, shot late this afternoon, was won by Lieut. J. E. Parker, of Massachusetts, with a score of 75 out of a possible 75. Sergt. Knuebel of New York was second, with 72, and Sergt. Jacken of the United States Marine Corps third, also with 72. The conditions called for fifteen shots at 1,000 yards. First prize was an auto loading rifle. In addition there were several cash prizes.

TWO MISHAPS IN POLO

But Neither Was of Serious Nature in Matches at Meadow Brook.

Special to The New York Times.

WESTBURY, L. I., Aug. 27.—Two mishaps were witnessed by the crowd of society people, who watched the polo matches played at Meadow Brook to-day. The teams played as Whites and Blues for each match, but with a different line-up. In the first event Elliott Bacon ran into another player and came a bad cropper. He was not incapacitated. In the second match the pony of S. A. W. Baltazzi threw up his head, hitting the rider in the face with such force that he had to stop play. Mr. Baltazzi was substituting for Mr. Davis, who wanted to go home, but the latter was obliged to finish with his team. Both line-ups:

FIRST GAME.

WHITES.	BLUES.
Packer Kirlin,	E. C. Cowdin,
Seward Carey,	S. A. W. Baltazzi,
Robert Bacon,	W. D. Straight,
E. C. Bacon.	Joseph E. Davis.

Score—Blues, 3; Whites, 2.

SECOND GAME.

WHITES.	BLUES.
R. W. Grace,	Philip Stevenson,
Seward Carey,	Packer Kirlin,
E. L. Hopping,	J. E. Davis,
Robert Bacon.	H. C. Phipps.

Score—Whites, 9; Blues, 2.

See what we saw!
4500 men's suits.
Mixture suits, two-piece suits, blue and black serges.
97 were $16.00.
1202 were $18.00.
153 were $19.00.
1078 were $20.00.
622 were $22.00.
178 were $24.00.
631 were $25.00.
281 were $28.00.
258 were $30.00.
$15 now.

Seeing's buying!
1387 pairs of separate trousers—all sorts.
$5.00 to $8.00 formerly.
$3.50 now.

Bargains for youths.
$7.50 for suits that were $16.00 to $20.00; sizes 32 to 35 chest.

Bargains for boys too!
$3.75 for wool suits that were $6.50 to $9.50; sizes 10, 11, 15 and 16 years.
$1.15 for wash Russians and sailors that were $1.50 to $4.00; sizes 2½ to 10 years.
$3.75 and $5.00 for long trouser suits that were $14.00 and $16.00; sizes 13 to 16 years.

ROGERS PEET COMPANY,
Three Broadway Stores
at Warren St. at 13th St. at 34th St.

AUTOMOBILE RUNS

Wayside Inns and Roadhouses famous for Cuisine and Service

This Directory Appears Wednesdays, Fridays and Saturdays

WOODMANSTEN INN
PELHAM PARKWAY
A MOST DELIGHTFUL PLACE
NEW MANAGEMENT.

LAKE WACCABUC INN
WESTCHESTER COUNTY.
47 miles from New York City, via Tarrytown, Pleasantville, Bedford, and Cross River.
High-class, exclusive a la carte service for auto parties.
Circulars upon application.

Hunter Island Inn
PELHAM BAY PARK
FINEST ROAD IN N. Y. STATE.
Overlooking Sound, within thirty minutes from Columbus Circle, on Pelham Shore Road. Distinctive cuisine and service. An orchestra of character.
Your Party Will Enjoy It.
ARTHUR E. MacLEAN, Prop.
Telephone—800 Westchester.

THE NIKKO INN
HARMON-ON-HUDSON
A Japanese Garden & Roadhouse of Rare Charm within 31 miles of New York.
Reached by Albany Post Road via Yonkers—Tarrytown—Ossining & Harmon.
EDWARD H. SOMMERS, Prop. Tel. 40 W. Croton.

"HOTEL MONTCLAIR"
14 Miles from New York—The best of roads
GRILL, SPECIAL DINNERS, Etc.
MONTCLAIR, N. J.
Also "The Sagamore-on-Lake-George"

Hotel Gramatan
Lawrence Park, Bronxville, N. Y.

LIVINGSTON INN DOBBS FERRY. Tel. 163.
A quaint old road house overlooking the Hudson River. Excellent service at moderate prices.

Milbrook Inn
MILBROOK, DUTCHESS CO., N. Y.
M. E. SNIFFEN.

OLD CROW
Reg. U. S. Pat. Off.
RYE

The Standard of RYE Whiskey
Guaranteed Pure RYE Whiskey Under National Pure Food Law, Serial Number 2163
NOT BLENDED
NOT ADULTERATED
SOLD ONLY IN OUR SEALED BOTTLES EVERYWHERE
NEVER SOLD IN BULK
WE ARE THE LARGEST BOTTLERS OF OLD-FASHIONED HAND-MADE SOUR MASH STRAIGHT PURE RYE WHISKEY IN THE WORLD
H. B. KIRK & CO. New York N. Y

The New York Times

"All the News That's Fit to Print."

PUBLISHED EVERY DAY IN THE YEAR BY THE NEW YORK TIMES COMPANY.

Adolph S. Ochs, Pres't. B. C. Franck, Sec'y. Address all communications

THE NEW YORK TIMES.

Publication Office.....Times Square
Downtown.....15 Beekman Street
Wall Street.....2 Rector Street
Harlem.....263 West 125th Street
Bronx.....149th St. and Bergen Av.
Staten Island..8 Richmond Tce., St. George
Long Island City.....47 Vernon Avenue
Hoboken.....94 Hudson Street
Newark.....810 Broad Street
Paterson.....159 Main Street
WASHINGTON.....Post Building
PHILADELPHIA.....Public Ledger Building
CHICAGO.....122 South Michigan Boulevard
LONDON.....2 Pall Mall East, S. W.
PARIS.....34 Rue du Sentier
BERLIN.....60 Friedrichstrasse

ONE CENT Greater New York, Jersey City, Newark. Elsewhere, Two Cents. Five Cents Sunday.

Subscription Rates—by Mail, Postage Paid.

DAILY AND SUNDAY, per Week	$0.17
DAILY AND SUNDAY, per Month	0.75
DAILY AND SUNDAY, per Year	8.50
DAILY, per Week	0.12
DAILY, per Month	0.50
DAILY, per Year	6.00
SUNDAY, with Pictorial Section and Review of Books, per Year	2.50
THE NEW YORK TIMES BOOK REVIEW, per Year, (to Canada $1.50)	1.00
TIMES WEEKLY FINANCIAL REVIEW, per Year, (to Canada $1.50)	1.00

To Foreign Addresses—Daily and Sunday, $2.00 per month; Daily, $1.80 per month.
To Canadian Addresses—Daily only, 50c. per month; Daily and Sunday, 90c. per month.

Entered as second-class mail matter.

Readers of The New York Times may have the Daily and Sunday Editions mailed to them in any part of the Country at the rate of 75c. per month. Daily Edition, 50c. per month. Orders may be sent through newsdealers or directly to the Publication Office.

NEW YORK, WEDNESDAY, AUG. 28, 1912.

CHANCELLOR DAY KNEW OF IT.

Now comes into court Chancellor DAY of Syracuse University, who deposes and says that Mr. ARCHBOLD told him, just after the election of 1904, of the contribution of $100,000 to the Roosevelt campaign fund by the Standard Oil Company; that Mr. ARCHBOLD spoke of the visit of Col. BLISS to his office, of the condition imposed that Mr. ROOSEVELT was to be apprised of the company's gift of money; that Mr. BLISS never intimated that the Standard Oil Company's contribution was not as acceptable as that of any other corporation—all substantially as set forth in the statement of Mr. ARCHBOLD before the Senate Committee.

This is the testimony of a witness contemporary to the event. It is well known that such testimony is of high credibility. The value of this corroboration of Mr. ARCHBOLD's testimony is evident. Our memory may be at fault, but it is our recollection that Chancellor DAY was projected into the Ananias Club some years ago. The trouble is that the number of persons who are coming forward as witnesses to the giving and acceptance of corporation contributions in that campaign is rather rapidly increasing. Mr. ROOSEVELT, naturally, will make his conventional reply to all these witnesses, that they are liars. It is hard, indeed, to believe that so many men of stainless reputations have joined in what the Colonel calls this "frame-up." In fact, it is impossible to believe such a thing. It is a very distressing business, for the Colonel has made much political capital out of his protestations that his campaign was not financed by the corporations. He is the poorer for these exposures. The only really pleasant, cheerful, and satisfying feature of the whole transaction is that after giving $100,000 to the Roosevelt campaign fund, which was a highly improper thing to do, the Standard Oil Company was so wofully mishandled in the subsequent proceedings.

THE SUNDAY MAIL LAW.

Postmaster General HITCHCOCK announced last night that the provisions of the new Sunday mail law will be liberally interpreted by his department, and that, though there will be, hereafter, no general delivery of mail at the windows in Post Offices of the first and second class, (the only ones affected by the law,) the lock boxes will contain, as usual, all the mails regularly distributed in the railway mail service, and will be accessible, as hitherto, to the persons who hire them. Presumably, also, a way will be found to overcome the difficulties placed by this unnecessary specimen of "jay" legislation in the way of distributing the Sunday newspapers. All the same, the law is a bad law, and should be repealed as soon as possible.

There is a crying need for an amendment to the United States Constitution empowering the President to reject clauses of an appropriation bill without vetoing the entire bill. In this State the Governor is constitutionally empowered to reject parts of appropriation bills. The President of the United States should have the same authority over the "riders" imposed upon appropriation bills by Congress. It is obvious that Congress will never confer that authority upon the Chief Magistrate. If we are ever to get rid of the "rider" it must be through a Constitutional amendment. Some of the most deplorable work of the deplorable session of Congress just terminated has been effected by means of "riders." The President by his vetoes has killed some of them, but in the rush at the close of the session the Post Office bill was disfigured by a rider or amendment practically prohibiting all mail distribution on Sundays in offices of the first and second class.

This backwoods legislation has been carefully designed to affect only the large cities. In offices of the third and fourth class there will be no curtailment of Sunday work. The fishermen and Summer sojourners of Siasconset will get their Sunday letters and newspapers as usual. But in New York, Chicago, and Boston, and other large cities Sunday mail service will inevitably be less effective than it has been.

The large cities have always had a crippled mail service on Sundays, but holders of mail boxes have been permitted to get their own letters in the Post Offices, and many merchants have derived benefit from this privilege. This so-called Sabbatarian measure, born of the meddlesome methods of a lot of self-appointed reformers, was placed before the House of Representatives a year or more ago by Representative MANN of Illinois, of whom more intelligence might have been expected. It has naturally appealed to the notions of "social uplift" held by the "jay" members, especially when the embargo was lifted from the smaller offices. In the published drafts of the Post Office bill the rider was omitted. It was attached and slipped through Congress almost at the last minute.

No good citizen believes in compelling the employés of the Federal Government to work seven days a week. The United States Government is rich enough, and its appropriation for Post Office expenses large enough, to justify giving every employé one day for rest. But a modified mail service on Sundays in all cities, in fact in all Post Offices, ought not to inflict much hardship on any employé. The new Sunday law was conceived in a petty and meddlesome spirit.

It is gravely announced that "hearings" were held on this bill. They have not attracted general notice. Few believed that even the jay Congress of 1912 would try to carry us back to the methods of the first quarter of the last century. That the people are not satisfied with the law is clearly indicated in the rising storm of protest. But the Postmaster General's announcement of his plans for Sunday distribution will measurably appease the people, and perhaps the law can be repealed at the next session.

GERTRUDE ATHERTON'S DICTUM.

In his flirtation with the suffragists Mr. ROOSEVELT invites ridicule. Ridicule in copious measure is meted out by GERTRUDE ATHERTON in her letter to THE TIMES, printed elsewhere, in which she represents the man, surcharged with dramatic fire, with the "dynamic masculinity of the self-styled Bull Moose," cogitating: "The "women! the women! They can vote "in six States. They love a real man, "and so many of them are fools."

Mrs. ATHERTON is an ardent suffragist. She is not fooled, nor are the other women leaders of the suffrage movement, by these sudden manifestations of liking from the Progressive chieftain. What did he do for the causes he now proclaims, she asks, while he was President and in power? Now he is the ambitious politician with his astral ear out for vibrations of all sorts, particularly for the cries of women voters in the six equal suffrage States.

But he has committed himself this time. He will be managed, and managed by petticoat government. They will henpeck him, says Mrs. ATHERTON, day and night, to translate his words into deeds. Attractions and antagonisms of sex are in store for him. The letter is meant to be a psychologic study of the Bull Moose movement. It succeeds.

THE LABOR LEGISLATION OF THE SESSION.

While the country in general is dissatisfied with the record of Congress, "labor" regards this Congress as one of the best ever known, and a special bulletin of congratulation has been issued by The American Federationist. Included in the list of sixteen measures either fully enacted or advanced further than ever before, there is not one in the interest of the country as a whole, and there are many opposed to the National interests.

The proposals to limit the issue of injunctions in labor cases and to provide a jury trial in cases of contempt of court are strictly class legislation, wanted by labor alone, and prejudicial to every interest except unionized labor. The eight-hour bill can be claimed as of general interest only so far as it advances an eight-hour day outside of Government employ, those in Government employ being previously a favored class at the expense of the taxpayers. The demand that capital shall be efficiently worked in the public interest does not apply to labor, in labor's opinion, for much stress is laid upon the defeat of the "inhuman stop-watch-"high-speed schemes of employers to "drive workmen." The Plate Printers' bill is praised as a means of "protect-"ing the people's money from the sharp "practice of counterfeiters," although it is in fact rather a limitation than an authorization of modern methods of printing currency. The provision that Post Office employés may be unionized is characterized as restoring them to the full rights of citizenship in the manner "written and urged by the Federation of Labor."

This does not complete the list, which occupies more than a page of The Federationist, but it suffices to show the character of the measures. The manner in which these bills were advanced is also interesting. The Chairman of the House Labor Committee was formerly an official of the United Mine Workers. Among his colleagues were officials or members of the United Hatters, the Bridge and Structural Ironworkers, and another a member of the United Mine Workers. In addition to these unionists The Federationist vouches for the sympathetic attitude toward labor of other committeemen. It is not explained how the committee came to be composed in this suggestive manner, nor is it clear why labor should not be subjected to the same criticism labor would declaim if capitalist trusts organized committees in that manner, as indeed is not unknown.

The committee thus constituted did not find it necessary to hold hearings on some of the measures it reported, and the debate on them was perfunctory. It was otherwise when the projects reached the Senate. Representatives from thirteen industrial States appeared to oppose the Eight-Hour bill. Thirty-nine railways officially objected to the Injunction bill. Judges and lawyers without number criticised and opposed the contempt bills. There were fourteen bills introduced not mentioned in the list of sixteen. Whatever the merits of any of these measures, all are open to the objection that they are class legislation, advanced by the methods of privilege in a year when the people have decreed that privilege shall cease. All of those supporting this group of legislation have placed their selfish interests above those of the rest of the community, and to that extent have qualified themselves as being unionists before they are citizens.

Some of these measures strike at the roots of the administration of justice and of the principle of equality before the law. Those favored by such statutes live under one system of law, and those not favored live under other conditions of law. Laws of that sort, although advanced in support of humanity, strike at the rights of man, and create privileged classes. Privilege is bad enough when for the benefit of those who support government, even for selfish reasons, but privilege for the assailants of government by insidious processes is doubly obnoxious.

THE PEOPLE DO RULE.

One of the most insistent pleas made by Mr. ROOSEVELT at Chicago related to "the rule of the people." "We "should provide throughout this "Union," he declared, "for giving the "people in every State the real right "to rule themselves, and really and "not nominally to control their public "servants and their agencies for doing "the public business," &c. What are the facts?

Forty of the States hold elections for the choice of members of the Legislatures every two years, seven hold annual elections for the same purpose, and in only one of the States—Alabama, and one of the best governed and most prosperous of the Southern Commonwealths—is an election held of members of the Legislature quadrennially. At all these elections every man, and in six of the States every woman, who is qualified to exercise the franchise has the right to vote, and in all of them, speaking generally, does vote.

It is his own fault if he fail to go to the ballot box. If the men whom the people have placed in office do not discharge their duties faithfully, the people already have all the power necessary to retire them from the public service and put better men in their place. More frequent elections are on no account desirable, but if there should be State and county and Congressional elections every three months, or every week, they would be in vain if the people should fail to take an intelligent interest in their own affairs.

Asked what he thought of the Bull Moose demand for "the rule of the people," Gov. MARSHALL, the Democratic candidate for Vice President, said: "That's a fraudulent issue. The "people do rule as fully as they take "the trouble to rule, and when they take "more trouble to rule they will rule "more." That simple and direct statement of Gov. MARSHALL is worth a wagonload of declarations of the sort made by Mr. ROOSEVELT.

INVESTIGATING TOBACCO BUYERS.

Nothing is more characteristic of present-day legislation than that it is on the single-entry system. The idea that there are two sides to every account is something that has never occurred to Congress. One of its last acts was to name the Representatives to conduct the investigation into the manner in which foreigners buy our tobacco. An investigation of the entire tobacco trade might be unnecessary, since the facts are known, but this investigation must be fruitless, because conducted under instructions to inquire into only one side or phase of it.

The moving cause of the investigation is that there is a combination of foreign buyers. But tobacco is sold as well as bought, and the combination of foreign buyers followed, and may have been caused by, the combination of American sellers. A week or two ago it was announced that a crop which had been held for three years had been marketed at last at prices satisfactory to sellers. Dispatches from the tobacco district of Kentucky bring this information:

> Declarations by planters that they will withdraw from the tobacco pool in the "dark district" have paved the way toward another tobacco war and activities on the part of "night riders." Many of the planters who withdrew from the pool have been notified through Black Hand letters that fire and whippings await them unless they change.

This tobacco pool is a very American affair, much easier either to investigate or to control than any foreign combination. Yet on the single-entry system of legislation it is only the combination of buyers which is to be investigated, and the farmers' combination is to be allowed to continue its method of controlling prices.

It would seem, really, that the American Bar Association might better have let Attorney General WICKERSHAM's assistant, Mr. LEWIS, retain his membership, even though he be a negro, rather than stir up so much discussion by trying to deprive him of it. The association has done much harm to itself, and no harm whatever to Mr. LEWIS, by this exhibition of narrowness.

TOPICS OF THE TIMES.

Circumstances Not Wholly Against Him.

Perhaps it is more the fault of the Philadelphia reporters than of the now famous WILLIAM BURKE that he is making daily protestations of his virtuous purpose to "live down" the regrettable portion of his highly variegated past. Those announcements, however, are becoming just a little tiresome, and, should they be much oftener repeated, there is at least a chance that sooner or later somebody will express right out loud the opinion that Mr. BURKE is making—or his new employer is making for him—a rather too obvious effort to capitalize his abandoned sins.

And it is not at all certain, by the way, that Mr. BURKE'S struggle for rehabilitation and an honest living is going to be as desperately hard as he seems to expect. Of course, there is a widespread distrust of ex-convicts and of their professed reformations, and this is not all prejudice and cruelty by any means. But, on the other hand, there is a more widespread inclination to be kind and generous whenever there is even a colorable excuse for believing or hoping that the reform is real.

The case of Mr. BURKE has excited much interest of a sort that is going to be helpful to him. Attention is fixed more on what he has become than upon what he was, and nobody is laying any emphasis at all on the fact that even in his later and better days he did not refrain from taking an office to which he was legally ineligible. In that respect the circumstances were considered a sufficient explanation of the offense committed, and this is largely true of his earlier violations of the law. It is now generally assumed, and fairly can be, that environment, not nature, made Mr. BURKE a thief for a while, and that he is not so much a reformed man as one who has escaped from misfortunes.

The prospects are, therefore, that he will have no great difficulty in making his way, and it may easily be that he will soon have material as well as moral reasons to be grateful to the blackmailer who so simplified his life. To be the well-advertised hero of a romantic and pathetic story has its advantages for those who know how to utilize them, and Mr. BURKE seems to know how. Of all qualities, however, modesty and reticence most become such a hero, and the best advice Mr. BURKE can receive—and follow—is to cultivate them assiduously. Nobody is going to persecute him now, and he is going to have a "chance" at least as good as he can reasonably ask for.

Millionaires Harshly Criticised.

One of the London papers seems to be much excited over two more than ordinarily expensive manifestations of hospitality recently given in much-scolded Newport. On rather inadequate grounds it accepts as true the uncharitable theory that these entertainments resulted from the efforts of two social rivals to show which of them could and would spend the most money, and "pitiable," "vulgar," and "sordid" are among the epithets which it finds necessary to use in expressing its opinion of such a competition.

The most, perhaps the only, worrisome feature of this eruptive tirade is the clear implication by the London paper that this sort of thing is distinctly and distinctively "American." That irritates—it is almost enough to make a New York paper undertake the unfamiliar and perhaps difficult task of defending Newport and the way its notable or notorious inhabitants spend their money. Of them it could at least be said that, even when yielding to their most extravagant impulses, they probably do not expend, in entertaining their friends and establishing their social position, anything like as much, in proportion to their capitals and incomes, as commonly do people of narrow means in both the United States and England.

That's as may be, but why are these products of barbaric taste, if such they be, "American" as well as pitiable, vulgar, and sordid? Even over here we read an occasional English paper, and no end of English novels. Are we mistaken in thinking that both not infrequently tell of expenditures by South African and Australian millionaires that are marked by something else than delicacy and moderation? And once in a while, it memory serves, these same authorities compel us to believe that some members of the home-grown nobility occasionally put their money to other than the highest and best of uses.

The truth is, probably, that our millionaires are much like those elsewhere—no wiser and no more unwise. They haven't had as long practice in the handling of huge fortunes as have certain British beneficiaries of old wars and old spoliations and old trades, but they are at least equally prone to employ sizable fractions of their wealth for the advancement of assorted sciences, arts, and philanthropies, and perhaps in both manners and morals they compare well enough to the average lord or baron whose blazon ought to be a beer barrel but isn't.

A Grievance Purely Imaginary.

One of our correspondents who patronizes public telephones is not satisfied with getting his fee back when "Central" is able to elicit no response after calling the subscriber to the service whom he demanded. He insists that restitution should also be made when somebody at the other end of the wire answers, only to say that the particular person wanted isn't there.

This seems hardly reasonable. At least it is no more reasonable than it would be to expect a street-car company to refund money expended in going to the house or office of somebody who was "out" and so made the journey useless. Indeed, it is not quite clear why the telephone fee should be given back when, for no fault of the company's, the payer of the fee gets nothing for his money except "They don't answer." A part of it, if not the whole, seems to have been earned, for a service has been rendered, and, though negative, it is not the less real.

Everybody who makes frequent resort to the telephone has his troubles, but, in comparison with the conveniences and the advantages and the economies which this most wonderful instrument provides, the troubles are almost negligible. And, as all who do much traveling know, New Yorkers are specially favored as to telephone service, if not as to telephone prices. The majority of our telephonic woes, however it may be with those of other people, are due to the carelessness, the incompetency, or the discourtesy of the people called or calling. Some of them never will learn how to talk telephone, others habitually commit the crying outrage of having you called to the telephone by an underling and then told to "wait a minute" until they get ready to talk to you, and still others make stupid mistakes as to the numbers they want, to the bitter annoyance of perfect strangers. With these evils reformed, scoldings of "Central" and her employers would be more just. And then we will begin doing it ourselves. We could find excuses enough.

HANDICAPPED.

Ex-Convict Finds Doors of Honest Toil Not Ajar.

To the Editor of The New York Times:

What would you do if you were out of employment, had no family, no relatives, no friends, nobody in this country to depend on? What would you do if, on top of all this, you were just released from State prison? Why, go to work and make an honest living, you say. Well, this is exactly what I did and am still trying to do. But all the business concerns and people I stopped with prior to my incarceration have severed the last tie that bound me to them.

If I had an opportunity I could convince people of my ability and sincere endeavor to make good. I have the goods with me. But the sad fact is that no good is expected from a man who has come in contact with the law and bent his back under its heavy hand. The ex-prisoner is always conscious that the world does not expect anything or very little from him. Wouldn't it, under such circumstances, be much better to keep him in prison or kill him outright, instead of granting him again his liberty and then blocking every possible way for him to make good and to evolve into a better man?

I need only a clerical position, not one of trust. The attitude toward me ranges from a short, cynical "No" to "How could it enter your head that we should find any use for a man like you?" It's enough to fill one's heart with despair. It is something that those who have not been through can never realize. It makes me wince to have it said that I do not amount to much. I might never astonish the world by any brilliancy of intellect or moral grandeur, but I can eliminate that moral kink in my life and keep from growing zigzag.

May I wake up some fine morning, I hope, and find myself, after all this struggling and despairing, really and truly adjusted to the world. Then and there I shall get the first pleasurable sensation of self-respect.

GEORGE ADDORLE.

Mills Hotel, New York, Aug. 26, 1912.

THE BOOTH LETTERS.

Volunteers of America Not Responsible for Their Publication.

To the Editor of The New York Times:

On behalf of Gen. Ballington Booth, I write to ask if you will give prominent notice in the columns of your esteemed paper to the fact that neither Gen. Ballington Booth nor any of his staff at the Volunteer headquarters, nor, so far as we can ascertain, any one connected with our movement in an official capacity or otherwise, gave the two letters published in THE SUNDAY TIMES of the 25th inst. I refer to the letters exchanged between Gen. William Booth and his son, Gen. Ballington Booth, some sixteen years ago, at the time of the latter's separation from the Salvation Army.

Our President has purposely and persistently refused to in any way allude to the controversy of that period since his father's illness and death. Seeing such has been the attitude of the Volunteers, it would be little short of a calamity for your many readers to attribute the responsibility for the reproduction of these letters at this late date to our leader or our organization.

JAMES W. MERRILL,
Secretary the Volunteers of America.

New York, Aug. 27, 1912.

THE "TRICKED" SUFFRAGISTS.

Will They Have Mr. Roosevelt's Senate Print Corrected?

To the Editor of The New York Times:

The Senate document containing the referendum statement referred to by Mrs. Harper will no doubt be franked and sent broadcast at the Government's expense for use as campaign literature. It will be especially useful in States where the justice of obtaining the consent of the majority vitally concerned to any change of political status is recognized. It will correct much of the impression made by suffrage speakers. Is this the wish of suffragists?

Will they suppress it? Miss Alice Carpenter has declared that every Bull Moose campaigner will be expected to discuss suffrage, and "we are in a position to demand it." Are "we" in a position to demand that, if the document cannot be suppressed, it be accompanied by an erratum slip stating that the third-term candidate has always and everywhere vehemently favored woman suffrage, and that the offensive (to suffragists) paragraph was inserted by a venomous, malignant, and dastardly enemy—a Senate page, perhaps, or the foreman of the Government Printing Office? R. G.

New York, Aug. 26, 1912.

Hypocrisy of the Canal Bill.

To the Editor of The New York Times:

The men who are responsible for the clauses in the Panama Canal bill which are causing Europe and Canada to question our National probity and sense of honor are placing us in a position by no means enviable, and one which we, as a people, must surely be disgusted with. If the greatest republic the world has yet seen cannot make a "square deal" and abide by a treaty made with another power in all sincerity, however disadvantageous to ourselves the terms of the treaty may be, we cannot hope to retain our position among nations and our fair name as peacemakers and ardent supporters of the principle of arbitration.

Let us make our voices heard through the press and public meetings and demonstrations protesting against the action of our Senators in disregarding what should be a sacred thing, the terms of a treaty with a foreign power.

New York, Aug. 26, 1912. AMERICAN.

No One to Dust the Records?

To the Editor of The New York Times:

I had some work to do in the Register's office in the ten-million-dollar Hall of Records last week, and in taking down the libers of conveyances and mortgages from the racks I found all of them covered with thick coatings of dust. The Borough President, who provided and paid the men to dust in the past, has refused to do so any longer, saying the Register should have his own force.

I talked with another lawyer about this and he said the Register had plenty of men to do this work if he would set to work some of those who were standing around and take others from making useless copies of records. This is apparently another case where our splendid (?) system of divided responsibility works to the detriment of the public.

HENRY B. HAMMOND.

New York, Aug. 26, 1912.

Appreciates Impartial News.

To the Editor of The New York Times:

I wish to express my appreciation of the fair way in which you are reporting the speeches, &c., of Theodore Roosevelt, even though you are not supporting him editorially. By your course you demonstrate that the function of a newspaper is to give the news to its readers, and by so doing you have gained one.

NEW READER.

New York, Aug. 24, 1912.

The Situation.

To the Editor of The New York Times:

This morning Mr. Loeb is reported as saying: "No one can possibly impeach the integrity of Col. Roosevelt." This is positively funny. It recalls the ancient story of the man who had been locked up charged with some offense. "Why," said his lawyer, "they can't put you in jail for that." "But," replied the profane but matter-of-fact client, "damn it, I am in jail." ARTHUR CLENNAN.

Phalanx, N. J., Aug. 26, 1912.

MRS. ATHERTON ON WOMEN MOOSERS

"T. R. Will Have a Harem That Will Henpeck Him to Translate Words Into Deeds."

To the Editor of The New York Times:

This so-called Progressive Party, (which has cunningly vaudevillized the Democratic platform,) appeals to our American people chiefly through their ineradicable love of a show. We love brass bands, torchlight processions, church weddings of our plutocratic daughters with belted earls—witness the 10,000 disgruntled democrats cheering in the street—mass meetings on any pretext, spectacular fires; and, after a visit to Washington, lament that the daily theatrical entrance of the Supreme Court of the United States is our only inheritance of the great monarchical drama still enacted across the water. Nobody knows this better than Theodore Roosevelt, and, being surcharged with dramatic fire himself, he has never found the position of leading man the least bit onerous. In and out of office, absent treatment in Africa, tickling American patriotism (or conceit) by insulting his hosts in Europe, all is one to him, and accomplished with a consummate ease and versatility which dazzle all but the strongest brains.

A Political Matinee Idol.

Whether this sudden desertion of the legitimate for the vaudeville stage was planned from the first with La Follette as pawn, only history can decide; but certainly for swift succession of surprises, spectacular effects, and unexpected climaxes, no continuous performance invented by any of our more circumscribed actor-managers has approached it. No wonder the great dull middle-class public, whose thinking is always done for them, (or we never would have had machine politics,) and who welcome any irruption of drama into the dreary round of their lives, are fighting for front seats in the greatest show of the twentieth century, and shouting themselves not only hoarse but silly. Of course they love to be roused, thrilled, excited, taken out of themselves—why shouldn't they, poor devils? And although the public is an ungrateful dog, and may vote for some one else when the time comes, T. R. will ever be its favorite showman.

This, aside from the men whose political ambitions are bound up with his, and those whose friendship has so far stood every test, is the psychology of the new Roosevelt boom. I doubt if the thinking men among the working class take any stock in him at all. The Socialists believe in no other remedy than Socialism, either evolutionary or revolutionary, and laugh at the tiny red flag among his new collection of properties. They know that Socialism is spelt only one way, and that although the word sounds well, that is to say broad and liberal, to the general public open to new ideas, it is not for a moment synonymous with either reform or democracy. As for the higher class of laborers not yet Socialists, as well as the many thousands too tired to think at all, it is probable they will enjoy the show with the bulk of the middle class, and vote their old party ticket.

T. R. is essentially the idol of the bourgeois, the rich being intensely conservative and fearful, the artistic and professional class—the active brain workers in general—too keen and critical to be impressed with noise and calcium, the immense mass of labor too hot on the trail of really better things, and too weary of sounding promises and hope deferred.

"I Must Have the Women."

Roosevelt, whose astral ear is always moving over a great range and bringing back valuable garnerings, no doubt discovered all this while scampering about the country calling Taft names, and, with the volubility of the old-time traveling quack, promising a brand-new nostrum for every ill. When he fell exhausted upon Oyster Bay, and thought succeeded action, we may picture him at work upon that always disconcerting process of separating the wheat from the chaff. We may further picture him making a wry face, swallowing the bitter pill, and muttering: "The women! I must have the women! They can vote in six States, they love a real man, and so many of them are fools. Owing to the subtle manipulation of the male ever since public opinion forbade the beating of the female into submission they love to be bamboozled." So he arose and thundered "Votes for women!" The clever women, and there are a few hundred of them, smiled, but were quite as willing to make use of him as he of them; the unclever women, of whom there are a few million, at once became hysterical and talked about "the religious crusade."

Miss Jane Addams, I make no doubt, not only became convinced, by personal conversations with Roosevelt, of his sincerity and powers of usefulness, but, with other sociological women, enrolled herself under the lone star banner with the deliberate intention of making use of Roosevelt to further her own great ends. He has publicly implored the help of women, he has made them specific promises. Well, let him prepare himself—should by any mischance he mount the throne once more—for troubles that never beset his former terms. These women will keep his nose to the grindstone, or know the reason why; they will see that he abolishes child labor, criminals, low wages, long hours for the poor of their sex. When women are out for reform they mean business. Between idealism, optimism, plenty of time for real work, the maternal sense, the practical sense which taking care of man's dollars throughout the ages has bred in them, and the dedication of their lives to the amelioration of abominable conditions, they have no patience with the men who talk reform, and live for themselves.

Petticoat Rule of Canonical Boss.

I notice that Mr. Roosevelt in a recent speech anathematized both the Republican Party and the Democratic Party (among other things!) as being boss-ridden; shouted that no reforms were possible where machine politics ruled; and then went on to extol the new Progressive Party as being utterly free of this old pernicious boss system. Yes, there will be no bosses in the new Progressive Party, but there will be one big, lone, canonical boss—T. Roosevelt. That is his present purpose, and should he be President again, that will be the front side of the picture. But although the country might for an interval be free of the old familiar hum and whirr of the political machine, no such rest for T. R. In wedding the Suffrage Party he will have accumulated a harem which will henpeck him day and night to translate his words into deeds.

There are other women who are under no delusions, who are also impervious to the dynamic masculinity of our self-styled Bull Moose. They know that throughout the former seven years of his incumbency he did nothing for labor, child or otherwise, although children then as now were working sixteen hours a day in the Southern cotton mills; women were the victims of "speeding up" wherever there were factories, wages shamefully low for shop girls were one of the reasons for the prosperity of the "white slaver," whose cadets were as numerous as the sands of the sea. But during his administrations these great questions, at which Jane Addams and other devoted women had been working for years, had not become "news." The daily papers and the magazines had not made the public so familiar with them that its conscience was roused and cried out indignantly for reform. When this did happen it meant forcing all these evils, so long ignored, into the domain of politics. Moreover, since Mr. Roosevelt's Administrations, women, with or without suffrage, have become a power in the land. What magnificent material for a new party platform! That it so closely resembles the Democratic, the wonder is T. R. didn't save time by taking a double somersault from Chicago to Baltimore, is perhaps beside the question. Verbum sap.

Engenders Camp-Meeting Hysteria.

It is needless to reiterate that all the clever and public-spirited women are not for Roosevelt, nor yet the majority. In the first place, women of brains and experience have grown to distrust the influence exerted upon them by the 100 per cent. male, (I dislike repeating myself, but am told it is inevitable in political campaigns.) They know just what that agitation of the senses means, how long it lasts, and just how utterly selfish, self-seeking, and unsympathetic is the man able to play that facile tune on the feminine instrument. But alas! the great majority of women in any land are not clever, (no more are the men;) they also lead narrow, dull lives, with a bare memory of romance at the beginning of a monotonous married existence, in which the same man comes home every night, too tired to talk, much less to make himself interesting, and with little in the way of travel or society to plan for and dream of. Too virtuous to have lovers, they find a vicarious excitement in novels, many of them, as I have observed before, reading a novel a day. If the heroes are wildly exciting they fall in love with them for the time being, as they do with matinée idols, or, if a bit better read, with certain violent men in history. Here is just the material for an ambitious politician with his astral ear out for vibrations of all sorts; and the fact that in six States these women have found a new interest in the ballot is a matter of deep rejoicing. For this order of woman cannot be much improved in one generation, cannot be given a new brain with the ballot; although enabled to make a little more of herself than formerly. The best argument of the antis was that this sort of woman would vote for the man that appealed to her personally. To be in love with a public man turns life from gray to rose for a few months. To be able in addition to do something for this man, to be able to help him, appeals to the subtlest and most powerful instinct that centuries of submission have bred in them. He can also whip them up into a state of excitement which makes them, with the instinct of self-defense, coin the phrase "religious crusade," but which is no more nor less than the hysteria of the camp meeting. The Roosevelt women are making a public exhibition of their fundamental instincts, while they put their heads in the sand like the ostrich and gasp about purifying politics and their country. But life is so dull for most women, and so unfruitful for the ambitious women without originality or any sort of mental power, that while it is as well to understand them, they should be judged with a good deal of charity. GERTRUDE ATHERTON.

San Francisco, Aug. 21, 1912.

WAY TO TURKISH PEACE.

Sultan Should Remain the Religious Head of Tripoli.

To the Editor of The New York Times:

Commenting editorially in last Sunday's issue of THE TIMES upon the probable grounds for peace between Turkey and Italy, you emphasized first of all the necessity of Italy's conceding to the Sultan the retention by him in Tripoli of his religious jurisdiction. The opinion thus expressed is apparently based upon the knowledge of the keen jealousy of the Mohammedan for the preservation of his religious institution and his irreconcilable antipathy against the non-Mohammedan conqueror.

In conceding the point in question Italy would not be divesting herself of any right or privilege that she should or would care to retain. It is easier for her to supervise the religious institutions of a Mohammedan community through Mohammedan agencies rather than through an alien agency. In recognizing the said right of the Sultan over Tripoli Italy would be following precisely in the footsteps of Great Britain, France, and Russia in the manner they deal with their Mohammedan subjects. In making this so-called concession she would be following a universal custom, which prescribes that a given community professing a faith other than that of the political sovereign of its allegiance may do so, and submit to the religious jurisdiction of the head of its faith, whose domicile or citizenship may be other than its own.

It is to be admitted that in a treaty such as the one suggested one of the points to be mentioned would be the religious jurisdiction of the Sultan, which is, as I stated, nothing else but a matter of form.

The most difficult point in the premises is to evolve a basis of settlement which would not conflict with the national dignity of the contestants.

Be that as it may, the existing conditions in the territories of the contending parties, as well as the alignment and attitude of the powers interested, should lead one to the reasonable belief that the existing state of warfare between Italy and Turkey will terminate before the second anniversary of its beginning.

VAHAN CARDASHIAN.

New York, Aug. 26, 1912.

The Banana Trust.

To the Editor of The New York Times:

With reference to the statement contained in a letter printed in THE TIMES, to the effect that the banana is almost the only common food product which has gone down rather than up in price to the ultimate consumer during the last dozen years, in the absence of an import tariff, it may be of further interest to cite the fact that the increase in the supply of this nutritious article of food has been the result in great measure of the operations of a wicked combination in restraint of trade.

New York, Aug 27, 1912. PLATANO.

A Congressional Nursery Rhyme.

To the Editor of The New York Times:

A nursery rhyme may be revamped to fit the case of Theron Catlin, just refused a seat in Congress on account of his papa spending too much on his election:

To Congress! to Congress! to see if I'll sit.
Home again! home again! lickety split.

S. N. STEWART.

New York, Aug. 26, 1912.

UPON THE HILLS.

Down there in the valley, the city lies
a-calling,
Clear and loud I hear the call the wind
bears up to me—
But, ah! upon the hills the purple night is
falling,
And breezes lull the birds to sleep upon
the swaying tree.

Down there in the valley, my unfinished
work is lying,
Book and pen lie idle there throughout
the livelong day—
But, ah! within the west the opal light is
dying,
And from the upland meadow comes the
fragrance of the hay.

Down there in the valley, the world's
work is a-stirring;
The air is thrilling with the noise of
forges and of mills—
But, ah! I hear the sound of the night
birds' wings a-whirring,
And far away the blue-gray mist lies
heavy on the hills.

Down there in the valley, the city lies
a-calling,
With weary feet and troubled heart the
beaten paths are trod—
But on the silver lake the veil of night is
falling,
And over hill and wood there lies the
brooding peace of God.

ISABELLA R. HESS.

SHOW GIRLS ANNOYED AT THE VANDERBILTS

"The Merry Countess" Had a Sad Time at the Newport Party.

RODE TWO MILES IN MAKE-UP

But Turkey Trotting in Street and Popularity with Men Guests Eased the Hurt Somewhat.

Ever since "The Merry Countess" company played at Mrs. Cornelius Vanderbilt's party at Newport last Friday night the members of the organization have been regaling Broadway restaurants with stories of what happened on that occasion. The young women who condescend to appear in the chorus of the piece, and who drive up to the Casino every night in their private motors, naturally objected to being asked to ride in express wagons when they were projected out of the railway train at Newport, and one French actor, who has had tea with the Princess Christian at Aix-les-Bains, said that parties at Sandringham were not the same thing at all.

The managers of the entertainment say that Mrs. Vanderbilt was not in any way to blame for what happened, and that she did the best she could, considering the short time she had at her disposal to arrange matters. "The Merry Countess" was produced in New York only a week ago Monday, and it was on the evening of that day that Mr. Vanderbilt contracted to pay the Shuberts $5,000 and to take the entire organization to Newport Friday evening as an extra added attraction at the ball, for which invitations had already been issued. Naturally, there was not very much opportunity during the week to arrange for the members of the chorus the luxuries to which they are accustomed.

Trains to Newport are infrequent, and one is forced to change cars at a way station. The members of the company were not asked to appear by Mrs. Vanderbilt until midnight, but the organization arrived in the American Trouville at 4 P. M. The story from here on is best told by a member of the company:

"When we got off the train we asked if the Vanderbilts had sent carriages to meet us, and we were told that there was nothing about but express wagons. Later, some 'hacks' turned up. Yes, 'hack' is the only word which describes these special vehicles. There were eighty of us. Some of us took the express wagons rather than wait for the hacks to return. We were driven to a hotel called the Acquindinck, and asked to divide a room among five or six of us.

"From then on until midnight we had nothing to do but amuse ourselves, and it seemed difficult to find a way of doing this for a time. Finally we decided to go to Freebody Park, where there was vaudeville. Somebody suggested that if we talked all the time that we would be taken for society people. We tried it and it worked. The theatre held some of the unfortunate beings who had not been bidden to Beaulieu, and they seemed to enjoy us more than the performance on the stage.

"Then we paraded en masse through the streets of Newport. Some of us even turkey trotted. You see, as the Vanderbilts had not provided any amusement for us during the evening, we had to furnish our own.

"Some member of the company had seen Mrs. Vanderbilt, which is more than the rest of us did during the course of the entire evening. He asked her where the members of the company were to dress. She had not considered that point, it seems, but she yielded up two bedrooms on the second floor of her house. These served for the principals. The chorus and ballet dressed and made up in the hotel and drove two miles with their costumes and make-up on.

"The dressing rooms in the house were locked when the principals arrived to dress, and it was with the greatest difficulty that one of the servants was persuaded to give up the keys. Miss Collins, Mlle. Dazie, and the Dolly sisters were allotted to one room, and the men to the other. The balconies outside these rooms were in use, and people were passing in and out all the time that the company was dressing.

"To go to the improvised stage, which was out of doors, we passed through the dining room and then out of doors under a canopy, the length, I should say, of a city block. It was cold and disagreeable. The men in the orchestra had to leave the stage to go to their places in the orchestra pit, carrying their music, their music racks, and their chairs with them.

"After the play was over we were served supper, such as it was, in a tent out of doors. There was cold soup, cold salmon, and a little cold chicken. I was hungry enough by that time to eat a regular Rector supper. We got even later, however. The men gradually left the dance inside and came in and had supper with us until the tent was quite full of them. None of the women came in, however. We had a good time then. In fact, at the end the stage manager had to ask Mr. Vanderbilt to call his guests away so that we could catch our train."

"I met Mr. Vanderbilt," said Maurice Farkoa, one of the principals of the play, last night, "and he said extremely nice things to me, but I did not meet Mrs. Vanderbilt."

"It was an amusing experience," said Mlle. Dazie, the dancer, "more like playing a one-night stand than anything else."

"The company received every courtesy it had a right to expect," said Lee Shubert. "Mr. Vanderbilt engaged the company to entertain his guests; they were not invited as guests. If any details were lacking in their comfort, it was not the fault of Mrs. Vanderbilt, who had very little time to arrange the details for the performance, and who danced herself in the quadrille which was performed after the performance of 'The Merry Countess.'

"It was not her fault if her servants did not take into consideration the desires of all the members of the company. Many of them were presented with gifts after the performance, and they received all the attention they could have required. There is no occasion for any complaint of any sort."

"Mrs. Vanderbilt was altogether too busy to look after the company," said Melville Ellis, who went up to Newport with the entertainers. "She offered to arrange what she could to assist us in getting ready, but you could not expect her to build a theatre equipped with dressing rooms inside of four days."

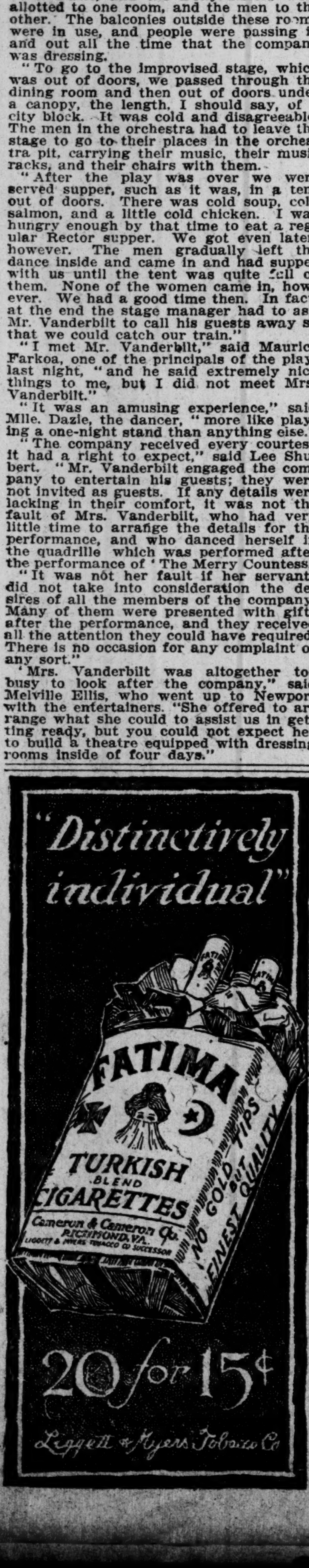

SOCIAL NOTES.

Sir Alan Johnstone and Lady Johnstone, (Miss Antoinette Pinchot,) are the guests of Mrs. Murray Guthrie at Duart Castle, on the Isle of Mull.

Mr. and Mrs. Reginald C. Vanderbilt, who are abroad, are booked to sail from England for New York on Sept. 7.

Mr. and Mrs. Alfred E. Dieterich will give a small dance at their country place at Millbrook on Friday evening, and will have a house party over the week-end.

Mr. and Mrs. Edward Corning have issued invitations to the wedding of their daughter, Miss Anna Matilda Corning, to Robert C. Montgomery on Sept. 17 at Shippan Point, Conn.

Mr. and Mrs. John Denison Champlin of 201 West Seventy-eighth Street, have gone to Bar Harbor.

Mrs. Henry Cabot Lodge, who spent several days in town, has returned to her Summer home at Nahant, Mass.

Mr. and Mrs. Perry Belmont, who are at Bar Harbor, are to entertain Champ Clark over Friday at their villa.

Mr. and Mrs. Stuart Duncan sailed yesterday for Europe, and on their return in October will go to Newport for the late Autumn.

BELMONT DANCE ON BEACH

With Pail and Shovel Souvenirs and Suffrage Attachments.

Special to The New York Times.

NEWPORT, R. I., Aug. 27.—Mrs. Oliver H. P. Belmont to-night introduced an original entertainment, a dance at Easton's Beach for more than 300 guests, foremost members of the Summer colony. The whole beach had been taken over by Mrs. Belmont, including the merry-go-round. The affair was in honor of Miss Inez Milholland, the suffragette who has been Mrs. Belmont's guest for a month. The big dancing pavilion was decorated with flowers and electric lights. The guests came in from the many dinners and were received by Mrs. Belmont, costumed in white silk, assisted by Miss Milholland in a pretty costume of blue with white and gold embroidery.

While the dancing was on the guests adjourned to the merry-go-round for the fun of riding on giraffes, cars, rabbits, horses, and lions. Those who secured the brass rings received tin pails, wooden shovels, rakes for the sand and other souvenirs of the beach. This part of the entertainment furnished much fun. At midnight the supper prepared by the cooks at Easton's Beach was served in the public dining hall, which was arranged with floral effects. The supper was served by pretty young waitresses in white frocks. After the supper the guests continued dancing.

Members of the German and Russian Embassies enjoyed the fun immensely, and so did hundreds of uninvited guests from places of vantage. Prince de Beauvan and Count Helie de Talleyrand-Perigord came with Mrs. William B. Leeds. Before the dance Mrs. Belmont gave a dinner for forty in honor of Miss Milholland at Marble House. Her guests were principally young people, and included Miss Eleanor Sears.

Jack McGee, a Rhode Island aviator, who flew his biplane from Pawtucket to Easton's Beach early to-night, covering thirty-five miles in thirty-six minutes, stepped into the dance pavillion and presented Mrs. Belmont with a yellow banner on which were the words in black, "Votes for Women." This was brought from Boston as a gift to Mrs. Belmont from Mrs. Thomas Pelham Curtis of that city. Mrs. Belmont accepted the banner with thanks.

The aviator invited Mrs. Belmont to take a flight in his biplane during his stay.

STILL HAS FAITH IN NEWPORT

I. Townsend Burden Denies He Predicted Downfall of Summer Resort.

DENVER, Col., Aug. 27.—Returning from a month's tour of California, I. Townsend Burden of New York and Newport was greeted at the office of his father-in-law, Dennis Sheedy, a banker, by a heap of assorted mail missives postmarked Newport, Long Island, New York, and elsewhere.

They revealed, upon examination, newspaper clippings and scribbled reproaches. In them he was quoted as predicting the downfall of Newport and lauding Los Angeles as a social hub, and the correspondents expressed themselves freely as to his repudiation of the New York Summer capital. Most all of New York clubdom and the social colony at Narragansett Pier was represented.

"Never saw a reporter while I was in California," he commented. "I never made any such statements. Nothing can alter my opinion that Newport has no superior as a Summer resort."

NEW HIGHWAY ENGINEER.

Supt. Reel Appoints Paul McLoud with Approval of Supt. Peck.

Special to The New York Times.

ALBANY, N. Y., Aug. 27.—Another assault on the civil service is charged in the appointment to-day by C. Gordon Reel, Superintendent of Highways, of Paul McLoud as Chief Engineer of the Highway Department in place of Harry P. Willis, whom Mr. Reel forced out of the position several weeks ago.

There is pending before the State Civil Service Commission an application to transfer the position of chief engineer from the competitive to the non-competitive class.

Under the law appointments in the department are made by the Superintendent subject to confirmation by one of the other members of the commission. At today's meeting of the commission State Engineer Bensel refused to confirm, and Superintendent of Public Works Peck refused at first, but later consented to the appointment. Gov. Dix made a brief visit to the Capitol this morning, and it is believed by some that he influenced Supt. Peck to change his mind relative to Mr. McLoud.

Mr. McLoud comes from Central New York, is a Democrat, and has been in charge of the eastern division of the highway work. The salary is $5,000 a year.

LEE LEONARD KEEDICK WEDS.

Secretary of Peace Forum Marries Miss Ferris, Dramatist.

Special to The New York Times.

LOS ANGELES, Cal., Aug. 27.—Miss Mabel Alice Ferris, daughter of Dr. and Mrs. A. N. Ferris of 1,815 Lenox Avenue, was married to-night to Lee Leonard Keedick of New York City. The Rev. Charles Edward Loche of the First Methodist Church performed the ceremony at the Ferris home.

Miss Ferris is the dramatist of "The Bridge of the Gods," presented at the Astoria centennial. She also is well known as a reader.

Mr. Keedick is a manager of lecturers. He is also Secretary of the International Peace Forum, of which organization Dr. John Wesley Hill is President, and Henry Clews, the Wall Street banker, is Treasurer. The bride and bridegroom will spend the next three months in travel in the United States and Canada. Their future home is to be at 400 Riverside Drive, New York.

Miss Owen to Wed C. B. Struthers.

The engagement of Miss Frances J. Owen, a daughter of Mrs. Edmund C. Owen, to Charles B. Struthers, a son of Mrs. Robert Struthers and a brother of Robert Struthers, is announced. Miss Owen is a sister of the Misses Mary H. and Georgiana H. Owen. Her mother was Miss Rosamond Harriman, a cousin of the late E. H. Harriman and of Mrs. William K. Vanderbilt, Sr., Mrs. Stephen Olin, and Mrs. Frederick C. Havemeyer.

The wedding will probably take place in the Autumn, and will be a quiet one owing to Miss Owen being in mourning for her brother, Arthur Dixon Owen.

Miss Lillie Levy to Wed Emil Maas.

Mrs. Julia Levy of 202 Riverside Drive announces the engagement of her daughter, Lillie L. Levy, to Emil Maas. Notice of the reception will be given later. Miss Levy is a daughter of the late Philip Levy of Brooklyn.

Music in the Parks.

There will be concerts in Central Park, Abingdon Square, Columbus and Alaska Parks at 8 o'clock this evening.

SEARCH MANY TOWNS FOR KIDNAPPED BOY

Italian Father from Passaic Then Comes Here to Hunt Blackhanders.

CARRIED OFF IN A WAGON

After Threats Had Been Sent Demanding $5,000—Only Clue Fails When Traced Out.

Following the receipt of threatening blackhand letters by Charles Cannizarro, a prosperous banker at 37 Aspen Street, Passaic, N. J., his infant son disappeared while at play in front of his home yesterday, and under circumstances which led his father to report to the police that the boy had been kidnapped. At 6 P. M., when Cannizarro discovered that his son Frank, 2½ years old, was gone, the missing boy's playmates told him that a stranger had carried the boy away in a wagon. This was after the boy declined to take a ride, and was finally coaxed to go to the wagon by the gift of 5 cents. His playmates were driven away when they offered to accompany him, they said.

Mrs. Annie Fail of 35 Aspen Street, a neighbor of Cannizarro, said she had seen a wagon such as the boys described standing in the vicinity at various times during the last three days. The wagon was marked "Express" and bore the number "38 Chrystie Street," she said. She described the driver as 5 feet 7 inches tall, with a black mustache and dark complexion. According to others who saw the wagon, it went away in the direction of Garfield, apparently going toward the Hudson River at Fort Lee.

After Cannizarro and his friends had searched through many of the neighboring towns and roads for the kidnapper they came to this city, and with James Cannizarro of 202 Elizabeth Street, they piled into an automobile and searched various quarters of the east side and the Italian colonies. Cannizarro then became discouraged and reported the case to Commissioner Waldo at Police Headquarters. Detective Hayes of the Clinton Street Station, who was assigned to the case, found there was no such number as "38 Chrystie Street," as marked on the kidnapper's wagon. The building bearing that number was removed to make way for the approach to the Manhattan Bridge.

Explaining his fear of enemies having taken the boy in revenge or to hold for a ransom, Cannizarro said he had received a Black Hand letter four years ago, demanding that he leave $5,000 in a certain place. He ignored the letter. Two months ago came a similar letter, demanding $500, coupled with threats of what would follow his refusal to produce the money.

MRS. NICHOLS WANTS CHILD.

Father Replies That Daughter Does Not Wish to See Her.

Complaining that her divorced husband had alienated the affections of her sixteen-year-old daughter, Mrs. Mary E. Nichols, who obtained a decree from William Wallace Nichols, Vice President of the Allis-Chalmers Company of 30 Church Street, in 1907, pleaded yesterday before Supreme Court Justice Amend for the temporary custody of her child.

"Mrs. Nichols does not ask for the permanent custody of her daughter, Marian," declared T. A. McCole of counsel for the mother, "but she does insist that her right to see her during the Summer months should not be taken from her, as it was this year, through the hurried removal of the child to Manitou, Col., where Mrs. Nichols could not afford to follow her."

In opposing even this short meeting, which was provided for in the divorce agreement, Mr. Nichols said that the daughter did not wish to see her mother. Mrs. Nichols answered that her daughter and she had always been on the most affectionate terms until Mr. Nichols's recent visit to the child's school in Wisconsin. Since then, she said, her child's letters had ceased, and the evidence of active prejudice against her had become manifest.

Mrs. Nichols wrote her husband last June to send Marian to her in New York. Mr. Nichols wrote back that the child had already been sent to Colorado, and would stay there until she went back to school in September.

For relief from this, Mrs. Nichols swore out a writ of habeas corpus in the Supreme Court. Justice Amend reserved his decision.

$3,882 in Jack Phillips Fund.

Further contributions to the Jack Phillips Titanic Memorial Fund, amounting to $42.80, were acknowledged yesterday by C. C. Galbraith, Chairman of the committee, at his office, 27 William Street. This brings the total subscribed to $3,882.75.

PASSENGERS FOR EUROPE.

Some of Those Sailing To-day on the Lusitania—The Arrivals.

Some of the passengers booked to sail to-day for Liverpool on the Lusitania are:

A. B. Anderson, H. W. Balk, Frank Barbour, James Barr, Mr. and Mrs. H. Bartning, Alfred Beattie, Mr. and Mrs. J. A. Beckwith, Mrs. Elmer Black, Mr. and Mrs. S. W. Bonnie, Mrs. R. C. H. Brooke, Mr. and Mrs H. E. Carpenter, R. H. Chapman, Mr. and Mrs. A. L. Claflin, C. S. Clark, Mr. and Mrs. J. T. Cramer, Selwyn Davies, Mr. and Mrs. Stuart Duncan, Miss V. Earle, Miss E. O. Fordham, Miss M. Fuller, Addison L. Green, Neville Higham, the Rev. John A. Hutton, Mr. and Mrs. E. Innes, Mr. and Mrs. W. B. Jackson, Mrs. Otto H. Kahn, Goodman King, W. S. Man, Mr. and Mrs. P. Martin, Ernest Moore, J. H. Parker, O. W. Perrin, A. W. Perry, Mr. and Mrs. Harold J. Reckitt, Samuel Sloan, Mr. and Mrs. G. B. Stone, Prof. and Mrs. T. W. Surette, J. H. Wallace, Dr. Dudley Webb, W. Littell White, John Worthington.

Transatlantic liners arriving yesterday and some of their passengers were:

KAISER WILHELM DER GROSSE, (Bremen.)—Walter Arnold, F. R. Batchelder, Dr. E. A. Beek, H. Bird, Watson F. Blair, Walcott Blair, E. G. Brackett, Mr. and Mrs. Irvin Brunnell, J. A. Campbell, Mr. and Mrs. M. M. Cochran, Mrs. F. Cook, Miss M. Crowly, Miss H. Dawson, Miss Mildred Dean, Miss C. Dupont, Miss S. Dwyer, Mr. and Mrs. G. H. Flinn, C. C. Gates, R. L. Gill, Miss A. Hackett, Mr. and Mrs. H. Hill, Mrs. J. Hyde, J. C. Kimball, Mrs. L. Lambart, W. A. Law, Mrs. C. E. Sincox, J. H. Mann, Edgar S. Marston, Mr. and Mrs. Hunters Marston, Prof. Luigi Mascarelli, Lester L. H. Morse, Mr. and Mrs. R. L. Murray, Mrs. L. Norton, Prof. Douglas Powell, Dr. and Mrs. D. Bowan, Miss Dorothy Rundell, Whealland Smith, Miss E. Springer, Miss M. Stone, Mrs. M. A. Thompson, Mr. and Mrs. J. O. Tobin, Mr. and Mrs. W. R. Wheat, Dr. and Mrs Reynolds Wilson, Justice Lorenz Zeller, and W. A. Marbury.

KROONLAND (Antwerp)—Mrs. J. B. Aleshire, Misses Marjorie and Dorothy Aleshire, Mr. and Mrs. J. F. Bacon, Mr. and Mrs. M. L. Barr, Mr. and Mrs. A. H. Curtis, Miss F. M. Downey, Miss M. A. Dunlap, Dr. T. Fassitt, Miss S. S. Faulkner, Miss Florence French, Dr. E. Haywood, Mrs. C. Henry, Miss Cora D. Hutchins, Mr. and Mrs. Edward Langan, Mr. and Mrs. R. W. Lloyd, Dr. and Mrs. E. Marshall, the Rev. and Mrs. D. E. Moon, Mr. and Mrs. W. C. Patterson, Mr. and Mrs. E. Pearson, Mr. and Mrs. E. A. Quinn, Miss Agnes F. Redwood, S. A. Reed, Mr. and Mrs. C. P. Scott, the Rev. and Mrs. R. J. Small, Mrs. J. A. Spies, Mr. and Mrs. G. M. Wood, Dr. C. W. Vest.

MINNEHAHA (London)—E. S. Akin, Miss K. Bent, W. M. Brodie, Mrs. F. A. Campbell, A. J. Cleveland, Mr. and Mrs. H. Cooper Cliffe, Mr. and Mrs. J. H. Cook, Mr. and Mrs. H. C. Dulles, Miss M. H. Ewing, R. B. Farquhar, G. Forbes, L. A. Gleason, Mr. F. Hatch, C. I. Hills, Mr. and Mrs. S. R. Holt, Mrs. J. H. Howe, Miss W. E. James, Percy Lyndal, W. M. Miner, W. W. Mitchell, M. H. P. Nichols, Miss Lena Noble, Mr. and Mrs. K. Pittman, Mrs. M. A. Potter, Mrs. J. A. Taylor, Miss Virginia Taylor, J. Watts, and J. H. Whitaker.

NOORDAM, (Rotterdam.)—Mrs. J. B. Barlow, Miss M. L. Bromley, Mrs. H. R. Carter, Miss F. K. Cline, Mrs H. Cole, Howard Cullman, D. C. Daniels, Mr. and Mrs. F. L. Day, Dr. and Mrs. C. J. Downey, Mr. and Mrs. T. M. Freeman, F. O. Gilbert, Miss H. Goodwin, Miss E. M. Groome, F. E. Howe, Mrs. A. T. Jones, S. Listoe, United States Consul General at Rotterdam; Dr. and Mrs. Lawrence Litchfield, Mrs. W. L. Maacy, R. C. Maury, Mrs. T. P. McCutcheon, Mrs. W. R. Neal, Miss L. T. Rodman, W. Shirly, Dr. W. H. Tolman, Mrs. A. F. Walker, Prof. and Mrs. W. P. Webster, W. B. Wilson, Mr. and Mrs. W. J. Wilkinson, Miss J. R. Winslow, and Dr. and Mrs. J. S. Wyler.

TOURAINE (Havre)—Mr. and Mrs. H. Britt, Mr. and Mrs. E. A. Blake, Mrs. D. N. Bradstreet, Mrs. B. P. Burton, Miss J. V. Blair, J. M. Cecil, Miss G. Coates, Mrs. H. W. Cooper, Miss E. Duke, L. S. Fry, and Miss E. E. Johnson.

LOEB CUTS OFF TELEPHONES.

Inconvenience to Deputies Made Necessary by Treasury Order.

Acting Deputy Collectors and Acting Deputy Surveyors, who number about forty-five, and higher-grade officials of the New York Custom House, including Gen. Nelson Henry, the Surveyor of the Port, were disagreeably surprised yesterday by an order from Collector Loeb discontinuing all private telephones at the homes of the officials if not maintained hereafter at their individual expense. The instructions to the Collector came from the Secretary of the Treasury.

All officials above the grade of Inspector have been allowed a telephone by the Treasury Department in order to enable the Deputy Collector and Deputy Surveyor to keep in touch with them, according to the movement of ships, and it would be a severe hardship, it was said yesterday, for these officials, who were not overpaid, to get on with their work, as ships dock in Hoboken, Brooklyn, and Jersey City as well on the East and North River water fronts in New York. Many of these men live a long way from the city, and the telephone rate is 25 and 35 cents a call.

Already they have many extra expenses through having to pay for rooms and meals when working at night.

FINDS WEST FLOURISHING.

President Mellen Says Prosperity Is Written All Over It.

Special to The New York Times.

ST. PAUL, Aug. 27.—The West is where money is being made, and prosperity is writtten all over it, according to Charles S. Mellen, President of the New York, New Haven & Hartford Railroad, who was here to-day on his way home from the Yellowstone.

"One goes West to make money," Mr. Mellen said, "and he comes East to spend it. Your big crops out here will affect our business only in a general way. But when you make money you come East to spend it, and our income is thus increased. Crops generally are good in the East this year, and I know the West is in splendid condition. Every one seems to have a prosperity story to tell."

FREDERICK McKAY'S PLANS.

Manager to Present Nodo Minty, a Dancer, and New Play, "The Piker."

Frederick McKay announced his plans for the coming season yesterday, after his return last Saturday from a European trip. He has arranged for the American appearance of Nodo Minty, a dancer, who is now under contract to the Folies Marigny and the Folies Bergere, Paris. She is to appear in a revue.

He has obtained from Augustin McHugh, author of "Officer 666," the rights to his new drama, "The Piker," which is to be presented shortly. Emmy Wehlen, who is now at Deauville, France, will return to America after the New Year to appear in a musical comedy called "The Queen's Conquest." Marguerite Machery, a pupil of Jean de Reske, will make her American début in light opera under Mr. McKay's direction.

In association with A. H. Woods, Mr. McKay will be interested in the production of a French musical comedy, the rights to which he purchased while abroad. On account of Blanche Ring's recent illness, her season in "The Wall Street Girl" will not begin until Sept. 23, when she will open in Atlantic City. In November Mr. McKay intends to return to France to arrange for several performers to appear with Mlle. Minty.

SHERIFF ACTS AT THEATRE.

Harburger Releases a Prisoner While Seeing "Robin Hood."

Sheriff Harburger made use of a theatre box office as his official place of business last night, when he signed release papers for Max Rozinsky, who has been languishing in Ludlow Street Jail for days as defendant in a breach of promise suit brought by Mary Kisilewsky. The Sheriff had been invited to see "Robin Hood" and to express his opinion of the Sheriff of Nottingham as portrayed at the Knickerbocker Theatre.

At the end of the second act, just as he was about to go behind the scenes to meet the play Sheriff, papers were brought him showing that Mr. Rosinsky had found the $500 bail required and desired ot be free. Sheriff Harburger went to the box office, borrowed pen and ink, and signed the slip that released the incarcerated Rosinsky. Miss Kisilewsky, the plaintiff in the case, arrived in New York a short time ago from Europe and said that she expected to marry the defendant. She entered suit when the marriage did not take place.

Mr. Goldstein of Goldstein & Goldstein, counsel for the defendant, hurried back to the jail to free his client.

OPENING BILL OF THE OPERA.

"Les Huguenots" May Be Substituted for "The Magic Flute."

"Les Huguenots" may be the opening bill at the Metropolitan Opera House on Nov. 11 instead of "The Magic Flute" as has been announced. Mr. Gatti-Casazza has a decided liking for Meyerbeer's opera and has suggested before now that he would give it a production. That it would be revived some time this season was a foregone conclusion.

The opening bill this year will serve to introduce Frieda Hempel, the German coloratura soprano. If it is "The Magic Flute" she will, of course, sing the rôle of the Queen of the Night. If it is "Les Huguenots" she will also sing the rôle of the Queen. The cast will further include Mr. Caruso as Raoul, Miss Destinn as Valentine, Mme. Matzenauer as the page, and Mr. Scotti as de Nevers.

This opera was last heard in New York at the Manhattan Opera House. It has not been sung at the Metropolitan in several seasons.

THEATRICAL NOTES.

Basil Gill, who is to play the role of the Emperor of the Manchus in the Liebler company's production of "The Daughter of Heaven," will arrive in New York on the Minnewaska next Sunday.

The Scotch company that is to appear in Graham Moffatt's new comedy, "The Scrape o' the Pen," will sail from Liverpool Saturday for Montreal and will begin its season at Sherbrook, Canada, on Sept. 16, coming to Weber's Theatre, New York, a week later.

Walter Damrosch has returned from his Summer home at Lake Champlain to superintend the rehearsals of his new comic opera, "The Dove of Peace," which is to open out of town on Oct. 7. The New York premier will be at the Broadway Theatre on Nov. 4.

Lionel Belmore, stage director for William Faversham's production of "Julius Caesar," arrived in New York yesterday on the Minnehaha after a month spent in England in Shakespearean research.

Richard Carle introduced a new topical song into "The Girl from Montmartre" at the Criterion Theatre last night. It is called "Why Is It?" and is sung in the last act by Mr. Carle and William Danforth.

The Cohan & Harris company in "The Polish Wedding" will leave New York to-morrow on a special train, to open at Syracuse on Saturday night. After performances in a few other cities the piece will open at the Grand Opera House, Chicago, on Sept. 8. The cast includes William Burress, Louis Casavant, Sidney Bracey, Jack J. Horwitz, Armand Kalisz, Lincoln Pulmer, Valli Valli, Winona Winter, Carrie Graham, Louise Aichel, Marie Gerard, and Ann Pennington.

Maude Rockwell, Harry First, and Harry Landis have replaced Cecil Cunningham, Harry Wardell, and Josephine Rellis in "The Girl from Brighton," which is to open at the Academy of Music Saturday night.

Margaret Turnbull is the author of a new play that has been accepted by Henry W. Savage without his knowing the name of the writer or the title of the piece. The manuscript was submitted by a play agency and was read by Mr. Savage and purchased some time ago. Yesterday Miss Turnbull called at the Savage offices and announced herself the author. She was asked to find a title for her work, which will be put in rehearsal at once.

Edna Goodrich will enter vaudeville this season in a new sketch called "The Awakening of Minerva," and will make her first appearance at the Colonial Theatre on Sept. 9. Her supporting company will include Henry Mortimer, Catherine Cherry, Claire Armstrong, and John Logan. Eva Davenport is also to enter vaudeville on the same date in a repertoire of Gilbert & Sullivan songs and some new numbers.

John P. Phillips, who is rehearsing with "The Bird of Paradise" company, has been singing the role of Robin Hood in the opera of that name during the illness of Walter Hyde. Mr. Hyde has been suffering with a stomach disorder for several days, but expects to be back in the cast to-night. Mr. Phillips sang the part several years ago in a revival of the piece, and was able to go on without rehearsals.

DR. BLAUSTEIN DEAD, NOTED EDUCATOR

Superintendent of Educational Alliance Dies Suddenly at Summer Camp, Cold Spring, N. Y.

PROFESSOR AT COLUMBIA

Made Alliance an Institution Where Immigrant Youths Could Be Thoroughly Americanized.

Dr. David Blaustein, for many years Superintendent of the Educational Alliance in this city, a member of the Faculty of the School of Philanthropy at Columbia University, and known as an educator throughout the country, died suddenly at the Young Men's Hebrew Association Camp of the Educational Alliance at Cold Spring, on the Hudson, on Monday night, according to a telegram received in this city yesterday. Dr. Blaustein, who had been at the Summer camp since Aug. 10, was taking dinner with Ferdinand Kuhn, a Director of the Educational Alliance, and several other friends, when he was stricken with apoplexy. He died two hours later without having regained consciousness.

Dr. Blaustein was 46 years old. He was born in Lida, near Wilna, Russia, and was educated in the Jewish schools of his native city. At the age of 18 years, however, yearning for a wider outlook than the schools of his own country could give him, he went to Prussia, where he pursued his studies in German universities, studying especially Hebrew and rabbinical literature under Israel Lipkin and Jewish history and philosophy under Dr. Feilchenfeld at Mecklenburg-Schwerin.

In 1886, being still a Russian subject, he was ordered to leave Germany, and came to this country. He settled at Boston, where he opened a private school and became active in educational and communal work. He was one of the founders of the Sheltering Home for Immigrants there. In 1890 he entered Harvard University, where he studied for three years. From 1892 to 1896 he was rabbi of a congregation in Providence, R. I. In 1896 he was appointed Lecturer on Semitic Languages at Brown University. Two years later he became connected with the Educational Alliance in this city, an institution then still in its swaddling clothes, and with which he remained as Superintendent for nine years.

Dr. Blaustein, in larger measure than any other man, perhaps, molded the policy of the Educational Alliance in those early days, striving to make it, above all else, an institution where the youth of the immigrant classes could be speedily and thoroughly Americanized.

"The alliance endeavors to give the immigrant what has been denied to him in his native land," he said. "It is progressive in spirit, yet conservative; conservative, yet progressive. It speaks to the older generation of immigrants to consider the future, and addresses itself to the rising generation to have regard for the past. It reconciles the heart of the parent to the heart of the child. It stands as a mediator between the different classes of people of the neighborhood, as well as the city at large. It brings about a better feeling between the different classes, and, above all, makes the foreigner understand American institutions—makes him realize that liberty and law go together, that the rights of citizenship imply also duties, and that Americans are a Nation governed by the people for the benefit of the people."

In 1900 Dr. Blaustein accompanied the then Commissioner of Immigration, Robert Wachorn, as a delegate of the United States Government to Roumania to study the Jewish question.

In 1907 he resigned his post at the Educational Alliance, in order to enter commercial life, and for a year thereafter he was manager of the Houston Street Branch of the Jefferson Bank. He left this to resume settlement work, going to Chicago and taking charge of the Educational Alliance there. He remained there for three years, until 1910, when he was appointed to a chair in the Faculty of the School of Philanthropy in this city, which he held to the time of his death.

Dr. Blaustein left a widow. Upon learning of his death yesterday, members of the Board of Directors of the Educational Alliance met and adopted resolutions expressing the high esteem and respect in which Dr. Blaustein was held by them and the community at large.

Special to The New York Times.

CHICAGO, Ill., Aug. 27.—"We Jewish people of Chicago consider the death of Dr. Blaustein to be the greatest loss that our race has suffered in a number of years," A. M. Leibling, publisher of The Daily Jewish Press, said to-night.

"He probably has done more for the advancement of the philanthropies among our people than has any other man. Chicago particularly feels his loss, for he was the moving spirit of our Hebrew Institute here."

Dr. Blaustein came to Chicago with the founding of the Hebrew Institute by Julius Rosenwald. During his stay here he established many Jewish philanthropies and was a worker in all that were organized.

EX-SENATOR WILCOX DIES.

Opponent of Hughes Who Shared Leadership with Raines.

Special to The New York Times.

AUBURN, N. Y., Aug. 27.—Ex-State Senator Benjamin Martin Wilcox died today after being ill nearly a year with hardening arteries. His death removes the last but one of the Old Guard organization of which Sereno E. Payne alone survives. In the State Senate he shared leadership with the late John Raines and was one of the leading opponents to the reform policies of Gov. Hughes.

His vote on the Race Track bill, which was the decisive vote in the first trial, Mr. Wilcox being last on the roll call, aroused such antagonism that he failed in renomination after a deadlock that brought State Committeeman Woodruff up from New York.

Senator Wilcox was prominent in Albany as head of the Committee on Railroads.

ADELE BUCK, ACTRESS, DEAD.

Wellesley College Graduate Hid Her Identity Until Operated Upon.

OAKLAND, Cal., Aug. 27.—Miss Adele Buck, who hid her identity as a motion picture actress under an assumed name, died here to-day following an operation for appendicitis.

Just before the operation she told her true name, and left word that her father, a Boston author and her brother, a New York attorney, were to be notified if she died, but not otherwise.

Miss Buck was a graduate of Wellesley College, and told her friends that her family opposed her career.

Mrs. Florence Elizabeth Lockwood.

Mrs. Florence Elizabeth Lockwood, Vice President of the Contemporary Club of Brooklyn, which was founded by her mother, the late Mrs. Luella Bradford Clark, died on Sunday at her residence, 678 McDonough Street, Brooklyn. She was a well-known Shakespearean reader, and was under engagement to the Brooklyn Institute for the coming Winter. Mrs. Lockwood was born in Bangor, Me., thirty-eight years ago, a daughter of the late Judge Whiting H. Clark. Mrs. Lockwood was the wife of James Frederic Lockwood, the Manhattan manager of the Otis Elevator Company. She was a member of Plymouth Church. Besides her husband she is survived by four children, James Frederic Lockwood, Jr., and the Misses Florence, Alice, and Mary Lockwood.

Excelsior Liquid Polish
A Very Superior Article for Cleaning and Polishing
Silver, Glass, Windows and Mirrors.
For Sale by
LEWIS & CONGER
45th St. & 6th Av., New York.

DR. JAMES E. NEWCOMB DEAD.

Prominent New York Physician Dies in the Adirondacks.

Special to The New York Times.

NEW LONDON, Conn., Aug. 27.—Dr. James Edward Newcomb of 118 West Sixty-ninth Street, New York, died at his Summer home, Lake Kushaqua, in the Adirondacks, to-day. Dr. Newcomb was born in New London, Aug. 27, 1857. He was graduated from Yale College in 1880, and studied for three years at the College of Physicians and Surgeons in New York City.

He was a member of the New York County Medical Society, the New York Academy of Medicine, the Hospital Graduates' Club, the West End Medical Society, the American Academy of Medicine, and the Physicians' Mutual Aid Association. He contributed a number of articles on his special line of diseases to medical journals.

Dr. Newcomb was also connected with Columbia College as lecturer for several years. He was a Trustee of Calvary Baptist Church, Fifty-seventh Street, New York, for many years, also holding the office of Treasurer. He married in 1887 Miss Elizabeth Wilmot of New York, who survives him. Mrs. Newcomb has been largely identified with anti-tuberculosis work, especially for working girls, in New York State. This has led to her building up of Stonywold Sanitarium at Lake Kushaqua, N. Y., of which she has been President since its organization in 1901.

CHARLES W. COLE DEAD.

Ex-State Superintendent of Schools Succumbs at Raquette Lake.

Charles Wadsworth Cole of Albany, for many years Superintendent of Schools of New York State and formerly President of the Council of School Superintendents of this State, died yesterday at Racquette Lake. He was born in Albany March 9, 1840, received his education in the public schools there, and in 1862 was graduated from Hamilton College, where the degrees of Master of Arts and Doctor of Philosophy were later conferred on him. He was married to Joan McKown in Albany in 1864, and they had three children.

From 1863 to 1865 Mr. Cole was chief clerk to the Provost Marshal of the United States at Albany and Poughkeepsie. From 1868 to 1878 he was a Professor in the Albany High School. Since 1884 he had been Chairman of the Committee on Legislation of the Council of School Superintendents of New York State, and in 1896 he was Vice President of the Department of Superintendence of the National Educational Association. Mr. Cole was a member of the Delta Kappa Epsilon fraternity and the Aurania Club.

Obituary Notes.

SAMUEL K. WORTHINGTON, 90 years old, a former prominent grain merchant and an intimate friend of Grover Cleveland, died at his home in Buffalo, N. Y., yesterday.

Mrs. LOIS SWAN LAWRENCE, wife of Richard Lawrence, died at her home, 29 West Ninth Street, on Sunday. Mrs. Lawrence was a daughter of the late Joseph R. Lawrence of Albany, N. Y., and was married to Mr. Lawrence at the American Embassy in Paris on Sept. 29, 1911. Mr. Lawrence is a son of Mr. and Mrs. James Lawrence of Groton, Mass.

HENRY PIERCE KINGSLAND, a son of the late Ambrose C. Kingsland, who was at one time Mayor of New York, died at his Summer home in Lincoln Avenue, Elberon, N. J., on Monday. His New York home was at 307 West Seventy-second Street. Mr. Kingsland was for many years prominent in various charities. He is survived by his widow.

CHARLES W. PARKER died at his home, 323 Decatur Street, Brooklyn, on Monday. He was formerly connected with the passenger department of the Santa Fe Railroad. A wife and three daughters survive him.

The Right Rev. Mgr. WILLIAM PIEPER, for forty years pastor of Holy Trinity Roman Catholic Church, at Columbia, Penn., died at that place on Monday. Mgr. Pieper was 78 years old, and held the rank of Domestic Prelate in the household of the late Pope Leo XIII.

Mrs. TODA HARRIS, mother of Harris Harris, manager of the Moulin Rouge, and of Sydney Harris, treasurer of the Globe Theatre, died yesterday at Hot Springs, Ark., after a short illness. She was 58 years old, and left two daughters besides her sons.

Mrs. GRACE A. BURT HOMAN, who was for fourteen years instructor in elocution and dramatics in Erasmus High School, Brooklyn, died on Monday at her home, 982 East Seventeenth Street, Brooklyn. Mrs. Homan was President of the Emerson Alumnae Association, was a member of the Century Theatre Club, and was well known as a Shakesperean lecturer and reader.

HENRY J. BRADLEY, a tea broker of 85 Front Street, died suddenly yesterday at his home, 400 West 153d Street. Mr. Bradley was a graduate of Manhattan College, a member of the Catholic Benevolent League, and of the Tea Brokers' Association.

GEORGE A. HOBBS, proprietor and editor of The Woburn Journal since 1880, died in Woburn, Mass., yesterday, aged 88.

HAROLD GAY, an electrical engineer, died suddenly at his home in Farmington, Conn., on Monday. Mr. Gay had charge of the electrification of the Hudson River Tunnels and also of the Hoosic Tunnel in Massachusetts. Heart disease was the cause of death.

Mrs. LUCY W. PURRINGTON died at her home in West Bath, Me., on Monday, aged 101 years.

CHARLES MOTOX, who was better known as "Diavolo," the man who looped the loop in an automobile, and who was also quite well known as an aviator, died at his home, 914 Eastern Parkway, Brooklyn, on Sunday. He had been ill several weeks of typhoid fever.

Ex-Judge GRANT HERRING, a former member of the Pennsylvania Legislature and one of the best known of the younger lawyers in his State, died in England on Sunday. He was a graduate of Lafayette College, and Bloomsburg, Penn., was his home.

Mrs. AUGUSTA MARGARET KIEWIN, widow of the late Michael Rudke, who had lived in the Bushwick section of Brooklyn for more than forty years, and who had for years been prominent in the woman's work of St. Barbara's Roman Catholic Church, died last Saturday. She is survived by six children, three sons and three daughters.

JOSEPH MAXWELL, who was one of the oldest employes, both in age and point of service in the Brooklyn Department of Parks, died at his home, Howard Avenue and Sterling Place, Brooklyn, on Monday. Mr. Maxwell was 89 years old. He is survived by four daughters.

Mrs. ALEXANDER ROY, who was a sister of the late Indian Chief White Cloud and a daughter of the late Chief White Fisher, is dead at the Indian Agency, White Earth, Minn. She was 85 years old, and was long prominent in missionary work among the Chippewa Indians.

Marriage and death notices intended for insertion in The New York Times may be telephoned to 1000 Bryant.

Born.

FREUND.—On Aug. 23, to Mr. and Mrs. Leonhardt Heinrich Freund, 622 West 113th St., a daughter.

Married.

HAUCK—FOGARTY.—Aug. 23, Florence Fogarty to Oscar Hauck.

Died.

BACON.—At Berkeley, Cal., on Aug. 25, of heart failure, Jenny B. F., wife of Thomas R. Bacon.

BRADLEY.—Suddenly, on Aug. 27, 1912, Henry J. Bradley, at his residence, 400 West 153d St. Notice of funeral hereafter.

CENTER.—New York State Society of the Cincinnati. Secretary's office. General Order.

The President, with deep regret, announces to the society the death of Alexander Center, an hereditary member of the society, at Berkeley, Cal., on Friday, the 23d instant, in the 69th year of his age.
TALBOT OLYPHANT, President.
FRANCIS BURRALL HOFFMAN, Secr'y.

ELLIOT.—Rev. Henry B. Elliot, D. D., senior member of the New York Presbytery, early Sunday morning, at the home of his son, Rev. A. M. Elliot, Port Jefferson, L. I. Funeral services will be held at the University Place Presbyterian Church, corner of 10th St., New York City, Wednesday at 10:30 A. M. Interment at the Marble Cemetery, 2d St.

FOUQUET.—Aug. 27, 1912, Reginald Leffingwell, son of Florence Morse and Morton Leffingwell Fouquet, age 14 years and 3 months. Funeral private, from the residence of his parents, 124 West 88th St.

HUBBARD.—At Twin Lake, Penn., on Aug. 26, Kate Haskin Hubbard, widow of George W. Hubbard, in her 56th year. Services from her late residence, 226 Heberton Av., Port Richmond, S. I., on Thursday, 3 o'clock. Syracuse papers please copy.

HUGHES.—On Sunday, Aug. 25, at her residence, 240 West 101st St., Alice Loretta, daughter of the late Michel and Alice Hughes. Solemn requiem mass at the Church of the Holy Name, 96th St. and Amsterdam Av., on Wednesday, Aug. 28, at 10 A. M. Interment Calvary Cemetery.

JOLLON.—On Aug. 26, 1912, the Rev. Jules Jollon, rector of the Church of St. Louis, Brooklyn, N. Y., in the 81st year of his age and the fifty-second year of his priesthood. Funeral services Thursday, Aug. 29, at the Church of St. Louis, Ellery St., near Nostrand Av., at 9:30 A. M. The reverend clergy and friends are respectfully invited. Interment Calvary Cemetery.

KAEGEBEHN.—At Hoboken, on Tuesday, Aug. 27, 1912, Margaret, wife of the late Charles F. Kaegebehn, aged 74 years. Relatives and friends are respectfully invited to attend funeral services at her late residence, 801 Washington St., Hoboken, on Thursday evening, Aug. 29, at 8 o'clock. Interment private.

KENYON.—Suddenly, at Big Moose, N. Y., on Aug. 25, George Albertus Kenyon, son of the late Andrew J. and Caroline Fries. Funeral private at Maplewood, N. J., on Aug. 29. Syracuse (N. Y.) papers please copy.

LANGE.—Aug. 27, William, 46 years. Services Chapel Stephen Merritt Burial and Cremation Co., 8th Av. and 19th St. Time later.

LATHROPE.—At Morristown, N. J., Aug. 26, 1912, John, age 3 months, son of Dr. George H. Lathrope and Elizabeth Mecabe Lathrope. Interment private, in Rosedale Cemetery. Scranton papers please copy.

LOGAN.—David, son of the late James and Elizabeth Cowan Logan. Interment Aug. 29, 1912, 4:30 P. M., Hill of Sharon, Evergreens Cemetery, Brooklyn.

LUMBY.—On Aug. 26, 1912, Alexander Thompson Lumby, in the 59th year of his age. Funeral services will be held at his late residence, East 74th St., Brooklyn, N. Y., Wednesday, Aug. 28, at 4 P. M. Kindly omit flowers. Interment at the convenience of the family.

NEWCOMB.—At his Summer residence, Lake Kushaqua, N. Y., Aug. 27, 1912, James Edward Newcomb, M. D., husband of Elizabeth Wilmot Newcomb. Interment Thursday afternoon from residence of his mother, 43 Granite St., New London, Conn.

PATTERSON.—On Aug. 26, Edward Fitzgerald, infant son of Henry Stuart and Charlotte Wise Patterson. Boston, Washington, and Chicago papers please copy.

RAND.—Arthur H., aged 43 years. "THE FUNERAL CHURCH," 241 West 23d St., (CAMPBELL BUILDING.)

REED.—At Geneva, N. Y., on Sunday, the 25th inst., Ann Eliza, widow of Thomas Davies Reed, in the 83d year of her age.

SHAW.—Mary, on Aug. 27, widow of Alex Shaw, in her 72d year. Funeral services at her late residence, 467 West 147th St., Wednesday, Aug. 28, at 8 P. M. Funeral Thursday, at 9:30 A. M. Interment New York Bay Cemetery.

STEINFELD.—At Allenhurst, N. J., on the 26th of August, Salomon Steinfeld, beloved husband of Sophie Steinfeld, father of Nathan and Albert Steinfeld, Mrs. Philip Frank, and Mrs. Harry Eichhold, in his 70th year. Funeral services will be held at his late residence, corner of Euclid and Norwood Avs., Allenhurst, 11 A. M., Wednesday. Train leaves New York Pennsylvania R. R. 33d St. station at 9:04 A. M.; at Liberty St., Central R. R., at 8:40 A. M. Special train arrives at New York, Pennsylvania Station, 33d St., at 1.30 P. M. with funeral body. Interment at Machpelah Cemetery, Cypress Hills.

TODD.—On Sunday, Aug. 25, at his residence, 127 West 58th St., Joshua Mandeville Todd, in the 88th year of his age. Funeral private.

VERKRUZEN.—On Sunday, Aug. 25, at Atlantic City, N. J., Beatrice May Verkruzen, aged 22. Funeral at her late residence, Port Richmond, S. I.

WEEKS.—At East Williston, L. I., on 2d day, 8th month, 26th, 1912, Emma Willetts wife of the late Silas B. Weeks, in the 61st year of her age. Funeral at her late residence on 4th day, 8th month, 28th, at 2 o'clock in the afternoon. Carriages will meet at East Williston train leaving Pennsylvania Station at 12.59, Flatbush Av. 1:01. Interment at convenience of family.

WEEKS.—In Baltimore, Aug. 24, 1912, James Weeks, Jr., son of James Weeks and the late Kezia Seabury Weeks, in the 38th year of his age. Funeral private.

WEEKS.—Veteran Association, First Battalion, N. M., N. Y. It is with great regret that I announce the death of James Weeks, Jr., a member of this organization, a veteran of the Third Division, and who was a seaman on the U. S. S. Yankee during the Spanish war.
H. T. MAURY, Secretary.

WILKINSON.—Aug. 27, Amelia, 78 years. Chapel Stephen Merritt Burial and Cremation Co., 8th Av. and 19th St. Time later.

BATTLE.—Michael, Aug. 25, aged 60. Funeral 1,705 2d Av.

BAYER.—Martin, 1,971 Morris Av., Bronx, Aug. 26. Funeral to-day, 2 P. M.

BONSER.—Nana, 70 East 123d St., Aug. 25. Funeral to-day, 10 A. M.

CHARLES.—Edward S., Jr., Kingsbridge, Aug. 26. Funeral to-day, 2:30 P. M.

CONNELLY.—May, 143 West 108th St., Aug. 25. Funeral to-day, 2 P. M.

CORCORAN.—Annie, 317 West 16th St., Aug. 24. Funeral to-day, 10 A. M.

DAVIS.—William, 624 Greenwich St., Aug. 26. Funeral to-day, 1:30 P. M.

DOWD.—Ellen, 610 9th Av., Aug. 25. Funeral to-day, 9:30 A. M.

FEDDEN.—Anna M., 2,165 Bathgate Av., Bronx, Aug. 26, aged 56.

FITZPATRICK.—Harry G., 301 West 118th St., Aug. 26. Funeral to-day, 2 P. M.

GANNON.—James T., 2,223 Haughton Av., Bronx, Aug. 26.

GOLDSCHMIDT.—Hermann, 148 West 141st St., Aug. 25, aged 89. Funeral to-day, 10 A. M.

HARREUS.—Charles A., 512 Manhattan Av., Aug. 26. Funeral to-day, 1:30 P. M.

LAW.—Mary L., 1,254 New York Av., Rosebank, S. I., Aug. 26.

LEISENHEIMER.—Philip, 4 Carlisle St., Aug. 27, aged 66. Funeral to-day.

NOONAN.—Alexander B., 120 Christopher St., Aug. 26. Funeral notice later.

O'BRIEN.—Josephine, 205 8th Av., Aug. 26. Funeral to-day, 9:30 A. M.

ORMEROD.—John J., 58 West 109th St., Aug. 26. Funeral to-day, 10:30 A. M.

RAND.—Arthur H., Aug. 26, aged 43. Funeral 241 West 23d St.

SCANLON.—Joseph L., 2,655 Briggs Av., Aug. 26. Funeral to-morrow, 10 A. M.

WALLACE.—Hanora, 3,321 Perry Av., Bronx, Aug. 26. Funeral to-day, 10:30 A. M.

WHISTLER.—Henry G., 550 East 134th St., Aug. 26. Funeral to-day, 1 P. M.

WISSLER.—Henry G., 550 West 134th St., Aug. 25. Funeral to-day, 1 P. M.

Brooklyn.

AICHELE.—Philip, 14 Cedar St., Aug. 26, aged 59. Funeral to-day, 2 P. M.

ANDERSON.—Priscilla, 93 Hall St., Aug. 25, aged 71. Funeral to-day, 2:30 P. M.

ARONSON.—Sarah, 775 Greene Av., Aug. 26, aged 49. Funeral to-day, 2 P. M.

ASBURY.—Tennessee E., 405 2d St., Aug. 26. Funeral notice later.

CEDERWALL.—John P., 268 St. Mark's Av., Aug. 26. Funeral to-day, 2 P. M.

DELANEY.—Julia, 1,860 East 9th St., Aug. 25, aged 73. Funeral to-day, 2 P. M.

FASS.—Jennie, 319 Pearl St., Aug. 26. Funeral to-day.

GILMAN.—Theophilus, 25 Irvington Place, Aug. 27, aged 62. Funeral Aug. 30.

GREENBERG.—August, 438 Wythe Av., Aug. 25, aged 38. Funeral to-day, 2 P. M.

HAWLEY.—William A., 286 Clarkson St., Aug. 26, aged 72. Funeral to-day, 2 P. M.

KERKER.—Albert J., 382 Lexington Av., Aug. 26. Funeral to-day, 2 P. M.

LA BAGH.—Mary, 867 Pacific St., Aug. 26, aged 67. Funeral to-day, 1:30 P. M.

MAXWELL.—Joseph, Sterling Place and Howard Av., Aug. 26, aged 81.

MOROK.—Charles, 914 Eastern Parkway, Aug. 25.

MURPHY.—Helen P., 257 Troy Av., Aug. 26. Funeral to-morrow, 9:30 A. M.

O'LEARY.—Maude M., 466 Nostrand Av., Aug. 25.

PARKER.—Charles W., 323 Decatur St., Aug. 25, aged 69.

ROTHENBERG.—Henry, 562 7th St., Aug. 27. Funeral notice later.

SCHIELA.—Charles, 124 Ashford St., Aug. 26, aged 53. Funeral private.

SMITH.—Ann, 81 Clinton Av., Aug. 26. Funeral to-morrow, 9 A. M.

SMITH.—David H., 23 Prospect Place, Aug. 25.

WALSH.—Margaret, 417 Degraw St., Aug. 26. Funeral to-day, 9 A. M.

Long Island.

BOEHN.—Anna, Middle Village, Aug. 25, aged 17.

HARFF.—John E., Maspeth, Aug. 25. Funeral to-day, 2 P. M.

McGEE.—Sadie A., Rockaway Park, Aug. 26. Funeral to-day, 10:30 A. M.

McGILLAVARY.—Peter J., 139 8th St., Long Island City, Aug. 26. Funeral to-morrow.

SCHULTZ.—Lizzie, 209 2d Av., College Point, Aug. 26, aged 71. Funeral to-day.

WENDT.—Margaret M., Corona, Aug. 25, aged 61.

WINTERS.—Lizzie B., Northampton Beach, Aug. 26, aged 66. Funeral to-day, 1:30 P. M.

Hoboken, Jersey City, and Newark.

CALLERY.—Elizabeth M., 131 Pacific St., Newark, Aug. 27.

FREUND.—Concordia, 349 Kerrigan Av., Hoboken, Aug. 25, aged 41.

HEARN.—Thomas, 447 Orange St., Newark, Aug. 26. Funeral Aug. 30.

KELLY.—Daniel, 157 Ogden St., Newark, Aug. 26. Funeral notice later.

REILLY.—Matilda, 461 West Side Av., Jersey City, Aug. 27, aged 2.

SCHWOLOW.—Charles, 60 Clendenny Av., Jersey City, Aug. 26, aged 52.

In Memoriam.

DOLAN.—Timothy J., in memory of, died Aug. 28, 1911.

KANE.—Michael, mass St. Patrick's Church, Long Island City, to-day, 9:30 A. M.

LAMBERT.—Simon, unveiling monument, Cypress Hills Cemetery, Sept. 8, 2 P. M.

NUGENT.—Patrick, mass St. Joseph's Church, Newark, N. J., to-day, 8 A. M.

PAINE.—Annie, mass, St. Joseph's Church, Newark, N. J., to-day, 8:30 A. M.

UNDERTAKERS.

FRANK E. CAMPBELL MOTOR FUNERALS — AUTO SERVICE. 241 WEST 23D. ALSO HORSE DRAWN.

John W. Lyon — Oldest Established. Economical. 69 E. 125th St. Phone 1333 Harlem.

CEMETERIES.

THE WOODLAWN CEMETERY, 233d St. By Harlem Train and by Trolley. Office, 20 East 23d St., N. Y.

KIDDER, PEABODY & CO.

115 Devonshire Street, Boston. 56 Wall Street New York.

Investment Securities
Foreign Exchange
Letters of Credit

Correspondents of
BARING BROTHERS & CO., Ltd
LONDON.

40 Years of Age

When we are asked to suggest investments for men in their forties, who appreciate the wisdom of providing for the future, we direct attention to those securities which in our judgment combine a high degree of safety and a reasonably broad market with a fair rate of income.

Write for our Circular No. 823
"Conservative Investments"

Spencer Trask & Co.
Investment Bankers
43 Exchange Place, New York
Albany—Boston—Chicago
Members New York Stock Exchange

Old Age Pensions

The safest Old Age Pensions are incomes from well-secured first mortgage bonds yielding 5 to 6%. The habit of saving during youth and middle age and investing wisely protects people when their producing years have ended.

Send for Circulars.

F. J. Lisman & Co.
Members N. Y. and Chicago Stock Exchanges
30 Broad St., New York
Philadelphia Chicago Boston Hartford

Investors

Detailed information regarding Securities in which you are interested will be gladly furnished on request. Descriptive offerings of conservative Public Utility, Railroad & Municipal issues sent on application.

Estabrook & Co.
Members { New York Stock Exchange / Boston Stock Exchange
24 Broad St., New York

United Light & Railways Co.
1st Pfd., 2d Pfd., & Com. Stks.

Tenn. Ry., Lt. & Power Co.
Preferred & Common Stocks

Swartwout & Appenzellar
Members New York Stock Exchange
Telephone John 5670. 44 Pine St.

Coggeshall and Hicks
BANKERS
115 BROADWAY, NEW YORK

Chic. & Northwest. Ext. 4s, 1926
Buff. & Susq. Iron 1st 5s
Ontario Power 5s, 1943

J. S. Bache & Co.
42 Broadway. Tel. 6400 Broad.

WANTED
New Jersey Zinc
Essex & Hudson Gas
Paterson & Passaic Gas & Elect.
Jersey City Trust Co.

B. H. & F. W. PELZER
Members New York Stock Exchange
'Phone 6060 Hanover. 43 Exchange Place, N. Y.

Illinois Traction Securities
International Nickel Co. Sec.
Pacific Gas & Electric Securities
Comput'g-Tabulat'g-Record'g Sec.

Eastman, Dillon & Co.
Members New York Stock Exchange
71 Broadway 'Phone Rector 8280

WANTED
100 American Type Founders Com. & Pfd.
100 American Power & Lt. Pfd.
100 Adirondack Electric Power Com.
100 Cities Service Com.
100 Standard Gas & Electric Pfd.
100 Tennessee Ry., Lt. & Pr. Pfd.

FREDERIC H. HATCH & CO.
New York, 30 Broad St. Boston, 50 Congress St.
Private telephones to Boston and Philadelphia.

American Gas & Elec. Stocks
American Power & Light Stocks
Federal Light & Traction Stocks

CHANDLER BROS. & CO
MEMBERS NEW YORK STOCK EXCHANGE
111 Broadway, N. Y. 'Phone 8450 Rector

WANTED
International Nickel "Rights"
Du Pont Powder Common Stock
International Nickel Preferred Stock
American Graphaphone Common Stock

S. H. P. PELL & CO.
Members New York Stock Exchange.
Dealers in Unlisted and Inactive Securities.
Tel. 7385-6-7-8-9 Hanover. 27 Wall St., N. Y.

FINANCIAL MARKETS

Stocks Close at Their Best Price for the Day—Big Gains by Specialties.

There was a better tone to yesterday's stock market, and at the close of the session there were surface indications that the improvement would be continued to-day. The opening was firm and the activity of the first few minutes gave promise of a considerably larger total than has been recorded in any day recently. Before noon, interest had waned perceptibly and the trading seemed to be dropping back to the level of Monday. Prices rallied quickly in the final hour and the market appeared to have been moved from the dead centre on which it has been resting for several days. There was a disposition on the part of the floor traders to look for a continuation of the upward movement, but with a three-day holiday approaching it is not likely that business will continue to grow in volume during the three Stock Exchange days remaining before the holiday.

The more Wall Street thought over James J. Hill's prosaic utterance on the situation in the Northwest the better it liked it. Mr. Hill enunciated no new epigrams, but his conservative views on the crop situation were appraised at full weight by those who remembered his success in summarizing previous crop situations. Great Northern was not actively dealt in, but it closed 1¼ points higher than on Monday and there was a renewal of the talk of ultimate benefits to be derived by the stockholders from the substantial surplus which the company is piling up. Canadian Pacific was another transcontinental to recover favor. It had a swing of 4¼ points, from 272½ to 276¾, where it closed with a gain of 5⅝ points for the day. All of the railroads were helped to some extent by the Government's weekly weather report. While the report showed a general deficiency in rainfall throughout the entire country, this made little difference to the growing crops in view of the heavy rains of the previous week, and with continued warmth over the great agricultural districts to the eastward of the Rocky Mountains grain was brought nearer maturity at a rapid rate. The weather in the corn-growing and cotton States was particularly favorable.

The features of yesterday's stock market were the rapid advances made by some of the specialties. Mexican Petroleum, which has been moving up steadily on reports of increased dividends, closed at 78⅝, a gain of another full point, and with Liggett & Myers and American Snuff made a new high record for the year. The first sale of Colorado Fuel and Iron preferred since the resumption of the dividend was made at an advance of 22¼ points, while Delaware, Lackawanna & Western, another inactive issue, advanced 13 points on a sale of 100 shares. New York Air Brake declined 3⅛ points on its only sale, but most of the issues, both railroad and industrial, ended the day with gains.

MONEY AND EXCHANGE.

Money on call loaned on Stock Exchange collateral at 2¾@3 per cent., with the last loan at 2¾ per cent. Most of the day's loans were made at 2⅞ per cent.

Time money rates, 3¾@4 per cent. for sixty days, 4@4¼ per cent. for ninety days, 4¼@4½ per cent. for four months, 4½@4¾ per cent. for five and six months. Commercial paper was quoted at 5@5½ per cent. for the best names.

New York Clearing House statement: Exchanges, $269,892,354; balances, $15,987,816. Sub-Treasury debit balance, $537,989.

The local banks have lost $4,298,000 on their Sub-Treasury operations since Friday.

FOREIGN RATES.

Discount rates abroad yesterday were: London, 3 1-16@3⅛ per cent. for short bills and 3 5-16@3⅜ per cent. for three months' bills; Paris, 2⅝ per cent. and Berlin, 4 per cent. The money rates were 1½@1¾ per cent. in London and 3 per cent. in Berlin.

The Paris check rate on London was 25 francs 27½ centimes, and the Berlin check rate on London, 20 marks 46 pfennigs.

Foreign exchange rates at the points noted were quoted as follows at the close of business yesterday:

CABLE AND SIGHT RATES.

London—Cable, $4.8770; demand, $4.8730.
Paris—Cable, 5.18⅛ less 1-64; check, 5.18¼ plus 1-64.
Berlin—Cable, 95 5-16; check, 95¼ less 1-64.
Switzerland—Cable, 5.18¾ plus 1-32; check, 5.18¾ less 3-64.
Holland—Cable, 40⅜; check, 40⅜.
Belgium—Cable, 5.19⅜; check, 5.19⅜.

SIXTY AND NINETY DAY BILLS.

London—Bankers', 60 days, $4.8415; 90 days, $4.8260.
London—Commercial, 60 days, $4.83⅞; 90 days, $4.82⅜.
Paris—Bankers', 60 days, 5.21¼ less 1-32; 90 days, 5.22½ plus 1-32.
Paris—Commercial, 60 days, 5.21¼ less 1-32; 90 days, 5.22½ less 1-32.
Berlin—Bankers', 60 days, 94¼ less 1-16; 90 days, 94½, plus 1-16.
Berlin—Commercial, 60 days, 94 7-16; 90 days, 94⅛.

DOMESTIC EXCHANGE RATES.

Boston, par; Chicago, 5c discount; St. Louis, 15c discount; St. Paul, 10c premium; San Francisco, 25c premium; Montreal, 31¼c discount.

SILVER QUOTATIONS.

Bar silver was quoted 3-16d lower in London, at 28⅝d, and ⅝c lower in New York, at 61⅝c per ounce.

STOCK MARKET AVERAGES.

The average quotation of twenty-five leading railroad and twenty-five industrial issues and of these two groups of stocks combined compared as follows yesterday with the quotations of previous days and of corresponding days last year:

1912.

RAILROADS.

	High.	Low.	Mean.	Last.
Sat., Aug. 24	95.02	94.81	94.91	94.85
Mon., Aug. 26	95.00	94.55	94.77	94.78
Tues., Aug. 27	95.55	94.95	95.25	95.10

INDUSTRIALS.

	High.	Low.	Mean.	Last.
Sat., Aug. 24	71.87	71.70	71.78	71.80
Mon., Aug. 26	71.96	71.66	71.81	71.78
Tues., Aug. 27	72.38	71.87	72.10	72.25

COMBINED AVERAGE.

	High.	Low.	Mean.	Last.
Sat., Aug. 24	83.44	83.25	83.34	83.32
Mon., Aug. 26	83.48	83.10	83.29	83.28
Tues., Aug. 27	83.94	83.41	83.67	83.67

YEAR'S RANGE TO DATE.

	Open. Jan. 2.	High. Aug. 14	Low. Feb. 1.
Railroads	91.43	96.94	88.74
Industrials	64.09	72.37	61.47
Combined average	77.76	84.65	75.10

1911.

RAILROADS.

	High.	Low.	Mean.	Last.
Sat., Aug. 26	87.87	87.32	87.60	87.61
Mon., Aug. 28	88.40	87.55	87.98	88.12
Tues., Aug. 29	88.71	87.69	88.20	87.76

INDUSTRIALS.

	High.	Low.	Mean.	Last.
Sat., Aug. 26	60.29	59.76	60.02	60.06
Mon. Aug. 28	60.53	59.09	59.81	60.37
Tues., Aug. 29	60.25	60.09	60.41	60.15

COMBINED AVERAGE.

	High.	Low.	Mean.	Last.
Sat., Aug. 26	74.08	73.54	73.81	73.83
Mon., Aug. 28	74.47	73.77	74.02	74.04
Tues., Aug. 29	74.48	73.89	74.30	73.90

LAST YEAR'S RANGE TO THIS DATE.

	Open.	High.	Low.
	Jan. 3.	June 26.	Aug. 26.
Railroads	91.79	99.61	87.32
	Jan. 3.	June 5.	Aug. 28.
Industrials	62.95	69.76	59.09
	Jan. 3.	June 12.	Aug. 26
Combined average	77.37	84.41	73.54

NEW YORK CITY BONDS.

	Yesterday. Bid.	Yesterday. Asked.	Monday. Bid.	Monday. Asked.
4¼s..March, '62, t'chg.	100¼	100⅜	100¼	100⅜
4¼s..Sept., 1960, t'chg.	100¼	100⅜	100¼	100⅜
4¼s..M'ch, '30-60, t'chg.	100⅝	101	100⅞	101⅛
4½s..Nov., 1957, t'chg.	105⅞	106⅛	105⅞	106⅛
4½s..May, 1957, t'chg.	105⅞	106⅛	105⅞	106⅛
4½s..Nov., 1917, t'chg.	101½	102⅛	101	102
4½s..May, 1917, t'chg.	101⅛	102⅛	101	102
4s ..May, 1959, t'chg.	98⅝	98⅞	98⅝	99
4s ..Nov., 1958, t'chg.	98⅝	98⅞	98⅝	99
4s ..May, 1957, t'chg.	98⅝	98⅞	98⅝	99
4s ..Nov. '55-6, reg.	97¼	97⅝	97¼	97⅝
4s ..Nov., 1936, reg.	97¼	97⅝	97¼	97⅝
4s ..1918-1919, t'chg.	99	99⅝	99	99⅝
3½s..Nov., 1954, t'chg.	85	86	85	86
3½s..May, 1954, coup.	85	86	85	86
3½s..1950-1954, reg.	85	86	85	86
3½s..Nov., 1941, reg.	86½	88	87	88½
3s..Nov., 1920, reg.	90⅝	91⅝	90⅝	91⅝

TOPICS IN WALL STREET.

Three-Day Holiday on 'Change.

The financial district will be practically deserted from Friday night until Tuesday morning, for the Stock Exchange, the Consolidated Stock Exchange, the Cotton and Coffee Exchanges, and the Curb market will be closed on Saturday, preceding Labor Day, and, of course, on the holiday itself. A number of business establishments also have announced the extra holiday on Saturday.

Market Holidays.

The decision of the Board of Governors of the Stock Exchange to close from Friday night until Tuesday was not unexpected, for the reason that there had been no opposition to the petition circulated on the floor. Had business in the past few weeks justified the expectation of those who predicted a great bull market as soon as a good crop yield became a certainty, the sentiment of the members would probably have been in favor of remaining open for the usual short session on Saturday. But business has not been good, and the loss from commissions through the extra day's closing will not be considerable. It has been nearly two months since the Exchange members have had a holiday, but from now on until the end of the year they will come more often. Columbus Day, Oct. 12, falls on a Saturday this year and will supply the next opportunity for the brokers to get in week-end trips.

Bank Exhibit for State Fair.

It is a far cry from the prize pumpkins and home-made quilts that originally made State fairs famous to exhibits such as George C. Van Tuyl, Jr., Superintendent of the State Banking Department, has prepared for the coming event at Syracuse. One of its purposes is to give country bankers an opportunity to examine devices the use of which at present is largely confined to the big cities, such as the telautograph and the coin wrapper. The exhibit will also include placards containing statistics showing the great growth of banking institutions under the supervision of the State Department, specimens of reports and transactions illustrating its daily work, and old State banknotes, with counterfeits of them. The State Banking Department dates from 1851, and Supt. Van Tuyl has under his supervision a great variety of financial institutions, including banks of deposit and discount, savings banks, trust companies, mortgage, loan and investment companies, savings and loan associations, safe deposit companies, personal loan associations, and branch banks, the aggregate resources of which are $4,248,886,448.

Affairs of the Pere Marquette.

The appointment of Samuel M. Felton to succeed Newman Erb as one of the receivers of the Père Marquette Railroad yesterday was commended by Mr. Erb as likely to result in conditions more satisfactory to the security holders and the people of Michigan than the administration of President Cotter. It is apparent from the recent report of H. I. Miller, attributing the road's difficulties largely to a lack of co-operation in the management, that Mr. Erb, as Chairman of the board, and Mr. Cotter have been at loggerheads. As the road is controlled by J. P. Morgan & Co., whose confidence Mr. Erb has, the situation is not thought to augur well for Mr. Cotter's continuance, and reports are persistent that changes are about to take place among other officials of the company.

Copper Prices Stiffer.

There were reports of sales of copper at 17⅞ cents per pound yesterday, and the largest agency was credited with having sold metal at a shade higher than the 17⅞ cent rate which has been practically a standard price now for several months. The metal has been sold in fair quantity as far ahead as December, but there has been no such volume of business as characterized the movement up toward the present level last Spring. Producers say that such large sales would be impossible because of the paucity of surplus metal, and they point to heavy specifications against existing contracts as a demonstration of the strength of the market.

Stilwell Road in Mexico.

American railroads which have crossed into Mexico have paid dearly for the business they have obtained there. Following the statement from the Harriman offices last week, which told of the destruction of several hundred thousand dollars' worth of bridges and other property of the Southern Pacific, comes a dispatch from Kansas City telling of the troubles of the Kansas City, Mexico & Orient line. The new line is operating its 350 miles in Mexico at a heavy loss as the result of the activities of the rebels. The revenues south of the Rio Grande have been reduced to almost nothing and the operation of trains suspended for as much as a week at a time. The National Railways of Mexico lost heavily during the last revolution, but eventually succeeded in collecting actual damages for the property destroyed. It is supposed that the American roads will be repaid for their bridges and right of way torn up by the combatants, but the greater loss from business suspended can only be made up by heavy tonnage through a long period of peaceful operation.

Routine Steel Meeting.

Although from Oyster Bay had come an explicit denial from George W. Perkins that he had any intention of resigning from either the United States Steel Corporation or the International Harvester Company, there was a large attendance of Wall Street reporters at yesterday's meeting of the Steel Directors, expecting developments. Mr. Perkins did not appear at the meeting. The session was as brief as the mid-Summer meetings usually are, and after it was over the announcement was made that only routine business had been transacted.

Mexican Petroleum's Rise.

At yesterday's high price of 79¼ Mexican Petroleum showed a gain of 10 points from last Friday's low price. American Snuff is the only other issue to show such an advance. Some of the advance was accounted for in market gossip as a squeeze of shorts, but a significant factor is the English and Continental speculation. There has never been anything here to compare with the European craze for oil stocks except, perhaps, the boom in Standard Oil shares during the last ten months.

THE TREASURY STATEMENT.

Special to The New York Times.

WASHINGTON, Aug. 27.—The Treasury statement issued to-day gives receipts and expenditures for yesterday and for the elapsed periods of the month and of the fiscal year as follows:

	Aug. 26.	Month.	Fiscal Year.
Customs	$616,111	$23,960,707	$52,097,210
Internal rev	346,303	20,173,696	44,906,282
Corporat'n tax.	1,036	255,298	1,609,235
Miscellaneous	38,897	2,432,656	7,745,959
Tot. receipts	$1,002,348	$46,822,354	$106,358,687
Expenditures	1,167,629	48,312,940	108,592,458
Deficit	165,281	1,490,585	2,233,770

These figures exclude Panama Canal and public debt transactions.

At the beginning of business to-day the condition of the United States Treasury was: Working balance in Treasury offices, $92,000,849; in banks and Philippine Treasury, $34,775,784.

The total of the general fund was $155,943,274.

OUTSIDE SECURITIES

Curb Trading in Moderate Volume, with Price Movements Irregular on the Curb.

Trading was in moderate volume on the Curb yesterday and price movements were irregular, with gains predominating. Sharp upturns were made in a number of the unlisted Standard Oil issues. Atlantic Refining, on which the over-the-counter bid price was 765 at the close of the day, an advance of 45 points from Monday's price was reported sold at 780 in the open market. Standard Oil of Ohio, which has also been strong in the past few days, reported sales unofficially at 340, which was the bid price over-the-counter at the close. Standard Oil of New Jersey on the regular list sold 850 shares from 410 down and closed at 409. Standard Oil of New York sold 50 shares from 590 to 595. There were a number of fractional gains among the mining issues, and in the industrial list there was an advance of one point, from 77 to 78, in B. F. Goodrich, which was admitted yesterday to listing on the Stock Exchange.

Transactions reported yesterday in the outside market, with opening, high, low, and last prices, were as follows:

INDUSTRIALS.

Sales.		Open.	High.	Low.	Last.
900	*Allied Sec. Co.	90	91	90	91
3,500	Brit.-Am. Tob.	22⅞	23	22¾	22⅞
1,000	E.-Br'ingham	77⅞	78	77⅞	78
315	Em.-B'ham pf.	103	103¾	103	103½
1,300	B. F. G'rich Co.	77	78	77	78
760	Man. Tran.	2 1-16	2¼	2 1-16	2⅛
300	Mar. of A. new.	7⅝	7⅝	7⅝	7⅝
600	*Mays Oil	31	32	31	32
320	Penn. Textile	17⅛	17⅛	17⅛	17¼
300	Pettibone Mul.	29	30	29	30
350	St. Oil of N. J.	410	410	408	408
50	St. Oil of N. Y.	590	595	590	595
2,500	U. C. St. of 4.	92	92½	91¾	91
660	U. S. Motor	4⅝	4¾	4½	4⅝
1,300	U. S. Motor pf.	17½	18	17	17

MINING STOCKS.

Sales.		Open.	High.	Low.	Last.
750	*Big Four	50	50	50	50
1,500	Braden Copper.	7¼	7¼	7⅛	7¼
500	Br. Col. Cop.	5¼	5¼	5⅛	5⅛
800	Butte-N. Y.	2	2	1⅞	2
1,500	Con. Ari. Smelt.	⅝	⅝	⅝	⅝
1,500	Davis-Daly C.	2½	2¾	2½	2¾
2,400	El Paso Con.	1 3-16	1 3-16	1 3-16	1 3-16
200	Florence	1 1-32	1 1-32	1 1-16	1 1-32
500	Giroux M.	5⅞	6	5⅞	6
2,000	Greene-Can.	10¼	10⅝	10¼	10⅝
300	La Rose Con.	3	3	3	3
100	Mason Valley.	13	13	13	13
6,000	McKinley-D.	2	2 1-16	2	2
300	*Mu. M. & L.	60	60	60	60
3,000	Nipis. M. Co.	8½	8⅝	8½	8⅝
690	Silver K. Con.	⅞	15-16	⅞	15-16
50	South Live Oak.	1¾	1¾	1¾	1¾
100	Stewart	1¼	1 5-16	1¼	1 5-16
300	Tonopah Min.	7 1-16	7 1-16	7 1-16	7 1-16
3,700	Tonopah M.	1	1 1-32	1	1
400	Tri-Bullion	¼	½	¼	½
3,900	Tularosa	⅞	1	⅞	1
3,600	West E. Exten.	34	34	32	32
13,000	*Wett. S. M.	45	46	42	45
100	Yukon G. M.	3⅝	3⅝	3⅝	3⅝

*Sell cents per share.

The bid and asked prices of listed stocks and bonds of which there were no sales on the Curb yesterday make these comparisons with those of Monday:

INDUSTRIALS.

	Aug. 27. Bid.	Aug. 27. Asked.	Aug. 26. Bid.	Aug. 26. Asked.
Am. Writing Paper	3	4	3¼	3¾
Bay State Gas	7-16	½	7-16	½
Borden's Cond. Milk	123	124	123	124
Borden's Cond Milk pf.	109	110	109	110
Con. Rubber Tire	16	17½	16	18
Con. Rubber Tire pf.	50	60	50	60
B. F. Goodrich Co., pf.	107	108	107	108
Havana Tobacco	5	7	5	7
Havana Tobacco pf.	9	14	9	14
Houston Oil	14	14¾	14	14¾
Inter. Rubber t. c.	13	14	13	14
International Salt	3	6	3	6
J. I. Case pf.	101	102	101	102½
Kayser	91	93	91	93
Kayser pf.	110	111	110	111
Kolb Bakery pf.	..	98⅝	..	98⅝
S. S. Kresge	66	67	66	67
S. S. Kresge pf.	102½	103	102½	103
Lehigh Valley C. S. Co.	245	250	245	250
McAndrews & Forbes.	195	205	195	205
Manhattan Shirt Co.	57	58	57	58
Manhattan Shirt Co. pf.	100	100½	100	100½
N. Y. Transportation.	5	6	5	6
Otis Elevator	72	76	72	76
Otis Elevator pf.	102	104	102	104
Pettibone-Mulliken pf.	101½	102	101½	102
Porto-Rican-Am. Tob.	289	291	289	291
†R. J. Reynolds	200	250	200	250
Singer Mfg.	287	290	287	290
Standard Oil, old	1105	1125	1090	1125
Standard Oil subsid.	670	690	670	690
Un. Cig. S. Co. Am. pf.	117½	118	117½	118
U. S. L. & H., new	19½	20	19½	20
U. L. & H. pf., new	86	87½	86	87½
J. S. Young	170	180	170	180

RAILROADS.

	Aug. 27. Bid.	Aug. 27. Asked.	Aug. 26. Bid.	Aug. 26. Asked.
Am. Light & Traction.	418	420	418	420
Am. Lt. & Trac. pf.	110	112	110	112

MINING STOCKS.

	Aug. 27. Bid.	Aug. 27. Asked.	Aug. 26. Bid.	Aug. 26. Asked.
*Beaver Consolidated	44	46	44	46
Caledonia Mining	25	30	25	30
*C. O. D. Consolidated	11	12	11	12
Diamond Black Butte.	7	9	8	9
Diamond Field Daisy.	7	9	7	8
First National	2	2¼	2	2¼
Gold Hill	⅛	¼	⅛	¼
*Greenwater	5	6	5	6
Kerr Lake	2¾	2⅞	2¾	2⅞
Keystone	2¼	2½	2¼	2½
Mines of America	3	3⅛	3	3⅛
Motherlode Gold	15-16	1	15-16	1
Nevada Hills	2	2 1-16	2	2 1-16
Ohio Copper 1st pf.	¾	1	¾	1
Pacific Smelters	3-16	¼	3-16	¼
South Utah M. & S.	½	⅝	½	⅝
Tonopah Extension	2¾	2⅞	2¾	2⅞
Tuolumne Copper	2⅞	3	2⅞	3
United Copper	½	1	½	1
United Copper pf.	8	20	8	20

BONDS.

	Aug. 27. Bid.	Aug. 27. Asked.	Aug. 26. Bid.	Aug. 26. Asked.
Bing. & Gar. R. R. 6s.	125	130	125	130
Braden Copper 6s	145	147	145	147
Braden Copper 7s	144	147	144	147
Mason Valley 6s	131	133	131	133
New York City 4¼s	100⅝	100⅞	100⅝	100⅞
N. Y. State 4s, new	100¼	100½	100¼	100½
N. Y. Telephone 4½s	99	99⅛	99	99⅛
Pennsyl. Textile 6s	98½	99	98½	99

*Sells cents per share. †Ex rights.

STANDARD OIL STOCKS.

Name of Company.	Tuesday. Bid.	Tuesday. Asked.	Monday. Bid.	Monday. Asked.
Anglo-Am. Oil Co.	18¼	18¾	18½	19
Atlantic Refning Co.	765	785	720	740
Borne-Scrymser Co.	275	300	260	275
Buckeye Pipe Line Co.	195	200	193	198
Chesbrough Mfg. Co. cons.	835	875	840	875
Colonial Oil Co.	160	185	160	185
Continental Oil Co.	865	925	850	900
Crescent Pipe Line Co.	73	77	70	75
Cumberland Pipe L. Co.	80	90	75	85
Eureka Pipe L. Co.	450	460	450	460
Galena-Signal Oil Co.	270	280	270	280
Galena-Sig. Oil Co. pf.	140	150	140	150
Indiana Pipe Line Co.	124	128	122	127
National Transit Co.	53	55	51	53
New York Transit Co.	395	405	395	405
No. Pipe Line Co.	165	175	162	167
Ohio Oil Co.	140	142	136	138
Prairie Oil & Gas Co.	340	350	340	350
Solar Refining Co.	750	800	725	775
Southern Pipe Line Co.	290	300	295	305
South. Penn. Oil Co.	890	910	890	910
S. W. Penn. Pipe Lines.	190	200	190	200
Standard Oil (Cal.)	167	174	165	172
Standard Oil (Ind.)	270	275	263	268
Standard Oil (Kan.)	615	635	605	625
Standard Oil (Ken.)	515	535	520	535
Standard Oil (Neb.)	350	400	330	350
Standard Oil (N. J.)	408	412	408	412
Standard Oil, Subsid. "en bloc"	700	725	690	715
Standard Oil, old stock "all on"	1,108	1,137	1,098	1,127
Standard Oil (N. Y.)	590	600	587	597
Standard Oil (Ohio)	340	360	320	335
Swan & Finch Co.	275	300	265	280
Union Tank Line Co.	95	100	88	92
Vacuum Oil Co.	194	200	193	196
Washington Oil Co.	25	35	25	35
Waters-Pierce Oil Co.	1,400	1,600	1,400	1,600

TOBACCO STOCKS.

This list comprises those tobacco stocks not listed on the Stock Exchange:

	Aug. 27. Bid.	Aug. 27. Asked.	Aug. 26. Bid.	Aug. 26. Asked.
British-Am. ex rights	22¾	23	22¾	22⅞
Conley Foil	295	310	290	310
Johnson Tinfoil & Met.	175	190	175	190
J. S. Young	175	183	175	185
MacAndrews & Forbes.	205	210	205	210
R. J. Reynolds ex rts.	225	250	..	..
R. J. Reynolds rights.	30	50	..	..
United C. S., w. i.	92	92½	92	92¾
United C. S., pf., w. i.	117½	118½	117½	119

SHORT TERM NOTES.

Name.		—Maturity.—		Bid.	Asked.	Yield.
Amal. Copper	5	Apr.	1,'13	99⅞	100¼	4.53
Balt. & Ohio	4½	June	1,'13	99¾	100	4.50
B. R. T. Co.	5	July	1,'18	97	97¼	5.54
Ches. & Ohio.	4½	June	1,'14	99	99¼	4.87
C. H. & D. purchase money	4	July	1,'13	99	99¼	6.55
Chi. & Alton	5	Mar.	15,'13	98¾	99¼	6.44
Chi. Elev. Rys.	5	July	1,'14	97¾	98	6.15
Erie	6	Apr.	8,'14	100¼	100½	5.67
Erie	5	Oct.	1,'14	99½	99¾	5.12
Erie	5	Apr.	1,'15	98	98½	5.63
Gen. Motors	6	Oct.	1,'15	99⅝	99⅞	6.04
Gen. Rubber	4½	July	1,'15	96½	97¼	5.57
Hudson Co.	6	Feb.	1,'13	99⅞	100¼	5.48
Illinois Cent.	4½	July	1,'14	99¼	99¾	4.64
Int. & Gt. No	5	Aug.	1,'14	97½	97⅞	6.15
Int. Harv. Co.	5	Feb.	15,'13	100	100⅜	4.83
Minn. & St L.	5	Feb.	19,'13	98¾	95	....
Mo., K. & T.	5	May	1,'13	99	99¼	6.05
Mo. Pacific	5	June	1,'14	95⅛	95⅝	7.80
N. C. of Mex	4½	Sep.	1,'13	98⅛	98⅝	5.94
N. Rys. of M.	4½	June	1,'13	98¼	98⅝	6.70
N. Y. Central	4½	Mar.	1,'14	99½	99¾	4.67
N. Y. Central	4½	May	1,'15	99⅝	99⅞	4.65
Southern Ry.	5	Feb.	1,'13	100	100¼	4.50
U. S. Rubber	6	Dec.	1,'18	104⅛	104⅝	5.12
Westinghouse	6	Aug.	1,'13	100⅝	101	4.84

Accrued interest to be added to the above prices.

STOCKS OUT OF TOWN.

Mining Shares Strong at Boston—Cambria Steel Moves Up.

Most stocks on the Exchanges at other cities scored gains yesterday, as shown in special reports to THE NEW YORK TIMES.

United Railways issues, especially the shares and notes, were active and strong at Baltimore. Maryland & Pennsylvania income bonds advanced another point.

On the Boston Exchange Old Dominion was active, and went up to 61, the highest point it has touched in a long time. Calumet and Arizona, North Butte, Granby, and Mayflower also were strong and active. Mayflower was up 1, at 13¾; Granby, 1¾, at 57, and Copper Range, 1, at 60¾, while Butte and Superior reached 44⅞, Old Colony 9½, Superior 48, and American Zinc 31¼. North Butte reached 34⅞. It was a good market, and prices held all through the usual afternoon period of quiet. United Shoe Machinery fell back 1, to 53⅞.

The Chicago Stock Exchange failed to reflect strength in sympathy with the Eastern market. Sears-Roebuck common was the feature, advancing nearly a point, while Studebaker common was also higher. Quaker Oats common sold off some 2 points, while Booth Fisheries was a point lower. There were freer offerings of Chicago Pneumatic Tool shares, which forced the prices fractionally lower. American Shipbuilding shares continue to find ready absorption whenever offered.

Throughout the greater part of the session on the Philadelphia Exchange attention was concentrated on Cambria Steel, which advanced from 45 to 46½ before midday. This is another new top for the year, and within about 7 points of the highest at which the stock ever sold. In 1910 it touched 53½, when the rate of dividend was raised from 3 to 5 per cent. The Street is convinced that another increase is foreshadowed by the present swing, and that the outstanding notes will be retired through the issue of $5,000,000 of treasury stock at par. It was also suggested that the Pennsylvania Railroad might seize such an opportunity to dispose of its holdings of Cambria to a syndicate which is said to be ready to purchase them. Activity developed in Rapid Transit, although there was not much change in the quotation of the stock. Lehigh Valley Transit preferred moved up half a point in the afternoon. American Railways created a new top for the year at 45.

BALTIMORE.

STOCKS.

Sales.		High.	Low.	Last.
10	American Bank	273	273	273
10	Citizens' Bank	42	42	42
200	Houston Oil. con. tr. ctfs	15	15	15
300	Penn. Water & Power	64	64	64
35	Seaboard Air Line pf.	52½	52½	52½
285	United Rys	25⅝	25½	25½

BONDS.

Sales.		High.	Low.	Last.
$10,000	A.C.L. conv. deb. 4s.	106⅝	106⅝	106⅝
5,000	Con. Coal rfs. 5	93⅝	93⅝	93⅝
2,000	Chicago Rys. 5s	99⅝	99⅝	99⅝
8,000	G. B. S. Brewing 4s.	51	50½	51
1,000	Ga. Car & Nor. 5s.	105½	105½	105½
5,000	Md. & Penn. inc.	73	73	73
69,000	United Rys. notes	103⅝	103½	103½
46,000	United Rys. inc.	65	64⅞	65
1,000	United Rys. 4s.	85	85	85
1,000	Wash., Balt. & An. 5s	91	91	91

BOSTON.

RAILROADS.

Sales.		High.	Low.	Last.
25	Boston & Albany	217	216¼	217
8	Boston Elevated	126	125¼	125¼
3	Boston & Lowell	204	204	204
6	Boston & Maine	98⅛	98	98
80	Boston & Suburban	78	78	78
5	C. J. R. & S. Y.	112	112	112
5	Fitchburg pf	126	126	126
215	Mass. Electric	19⅝	19⅜	19⅝
3	Mass. Electric pf	94	93½	94
106	Mass. Elec. stamped	77⅞	77½	77⅞
100	Mass. Elec. frac. war.	19¼c	19¼c	19¼c
42	N. Y., N. H. & H.	138¼	138	138¼
80	Union Pacific	172	172	172
50	West End St. Ry. pf.	98	98	98

TELEPHONES.

Sales.		High.	Low.	Last.
261	American	145¼	144⅞	145¼
142	New England	154⅛	154⅛	154⅛
1,633	New England rights	5⅝	5¼	5¼

MISCELLANEOUS.

Sales.		High.	Low.	Last.
150	Am. Ag. Chem	59½	59⅛	59½
45	Am. Ag. Chem. pf	100⅞	100⅝	100⅞
11	Amoskeag	82	81	81
15	Amoskeag pf	101	101	101
346	Am. Sugar	129¼	128¼	129¼
134	Am. Sugar pf	123	122½	123
10	Am. Woolen	30	30	30
85	Am. Woolen pf	91⅞	91	91⅞
39	A., G. & W. I.	6⅞	6⅞	6⅞
63	A., G. & W. I. pf	11⅛	11⅛	11⅛
5	Edison	289	289	289
23	Gal.-H. Elec	95	95	95
30	General Electric	183⅞	183⅛	183⅞
19	Mass. Gas	90	89⅝	89⅝
105	Mass. Gas pf	95⅝	95⅝	95⅝
6	N. E. Cotton Yarn	102	102	102
80	Pullman	171⅛	171	171
15	Reece Button	16½	16½	16½
4	Swift	107½	107½	107½
5	Torrington	27⅞	27⅞	27⅞
20	Torrington pf	29	29	29
65	United Fruit	191¼	190⅞	191
630	United Shoe Mach	54⅝	53⅞	53⅞
10	Un. Shoe Mach. pf	29½	29½	29½
1,449	U. S. Steel	74⅝	73⅞	74⅝
2	U. S. Steel pf	113⅛	113⅛	113⅛

MINING.

Sales.		High.	Low.	Last.
200	Adventure	8½	8⅛	8½
110	Algomah	5½	5½	5½
100	Allouez	46⅞	46	46⅞
545	Amal. Copper	88⅛	88	88¼
2,960	Am. Zinc	31¼	30	31¼
765	Arizona Com	5⅝	5¼	5¼
150	Arnold	1½	1⅜	1 7-16
1,018	Butte & Superior	44⅞	44	44⅞
1,350	Boston & Corbin	7⅝	7	7⅜
1,589	Calumet & Arizona	82⅝	81½	82⅝
10	Calumet & Hecla	555	555	555
65	Centennial	23	22⅞	22⅞
471	Chino	39⅝	39¼	39½
1,566	Copper Range	60⅝	59⅝	60⅝
600	East Butte	14	13⅞	14
125	Franklin	11⅛	11⅛	11⅛
570	Giroux	6	6	6
790	Granby	57	56	57
1,915	Greene-Can.	10⅛	10⅛	10¼
65	Hancock	29	28⅞	28⅞
50	Hedley	19⅞	19⅞	19⅞
10	Helvetia	1	1	1
170	Indiana	18¾	18½	18¾
100	Inspiration	19	19	19
21	Island Creek	55	54	55
805	Isle Royale	36¼	36	36¼
25	Keweenaw	1⅜	1⅜	1⅜
310	Lake Copper	36⅛	35⅞	36
100	Lasalle	6½	6⅛	6½
210	Mass. Con	7	7	7
630	Mayflower	13⅞	12⅝	13⅞
218	Miami	29⅝	29¼	29⅝
110	Nevada Con	23	22⅞	22⅞
2,722	Nipissing	8⅝	8⅜	8½
5,190	North Butte	34⅞	34¼	34½
85	North Lake	6	5⅝	5⅝
995	Old Colony	9½	9	9½
5,535	Old Dominion	61	59⅝	60⅝
150	Pond Creek	18¾	18⅝	18¾
45	Quincy	92½	92	92½
45	Ray Con	22	21⅞	21⅞
555	Santa Fe	4	3⅞	3 15-16
1,452	Shannon	17	16½	16⅝
30	Shattuck	20⅝	20½	20½
500	South Utah	55c	50c	55c
100	Superior & Boston	1⅞	1⅞	1⅞
230	Superior	48	47¼	47½
45	Trinity	6⅛	6	6
50	Tuolumne	2 15-16	2 15-16	2 15-16
515	U. S. Smelters	45⅞	45⅝	45⅝
176	U. S. Smelters pf	50	49⅞	50
150	Utah Apex	2¼	2⅛	2¼
65	Utah Con	12	12	12
375	Utah Copper	67¼	66⅞	66⅞
75	Wolverine	107	107	107
100	Wyandotte	2	2	2

BONDS.

Sales.		High.	Low.	Last.
$3,000	Am. Tel. & Tel.	90⅝	90¼	90⅝
100	Cent. Vt. 1st 4s	89	89	89
3,000	West. T. & T. 5s	100⅞	100⅞	100⅞

BOSTON CURB CLOSING PRICES.

	Bid.	Asked.		Bid.	Asked.
Bay St. G.	23	24	First Nat.	2 1-16	2¼
Bohemia	3¼	3⅝	Goldf'd Con.	3⅝	3¾
Boston Ely.	1 1-16	1 3-16	Majestic C.	49	51
Cactus	11	12	New Baltic.	2⅝	2⅞
Calaveras	2⅞	3	Oneco	1⅜	1⅞
Chemung	4⅝	5⅝	Ohio Cop.	74	78
Chief Cons.	1 15-16	2	Raven	28	30
Cons. Ariz.	62	67	R. I. Coal.	18	22
Davis-Daly.	2⅝	2 13-16	South Lake.	9¼	9⅝

CHICAGO.

Sales.		High	Low.	Last.
450	Am. Can	40⅞	39⅞	40⅞
125	Am. Can pf.	119½	119	119½
195	Am. Shipbuilding	45	45	45
100	Booth Fisheries	59	59	59
570	Chicago Pneu. Tool	53	52¼	53
265	Chicago Ry., series 2.	24⅝	24⅝	24⅝
50	Comonwealth Edison	139⅝	139⅝	139⅝
20	Union Carbide	165	165	165
50	Corn Products	16⅜	16¼	16⅜
50	Hart. S. & M. pf	99½	99½	99½
95	Ill. Brick	68½	68½	68½
10	Nat. Biscuit	140	140	140
50	Peoples' Gas	116⅝	116⅜	116⅝
25	Quaker Oats	303	302	303
30	Quaker Oats pf	108½	108½	108½
211	Sears Roebuck	203⅝	202⅞	203½
52	Swift & Co	107⅝	107⅝	107⅝
100	Studebaker	43	43	43
400	U. S. Steel	74½	73⅞	74½

BONDS.

Sales.		High	Low.	Last.
$2,000	Chicago Tel. 5s	101½	101½	101½
1,000	City & Contg Ry. 5s.	87⅛	87⅛	87⅛
1,000	Chi. Con. Brew. 5s	85	85	85
2,100	D. Match 6s	108	108	108
5,000	Chi. Rys. 1st 5s	99⅝	99⅝	99⅝

BOURSES OF EUROPE

Boom in Rubber Shares Continues in London—Prices Firm in Paris and Berlin.

Special Cable to THE NEW YORK TIMES.

LONDON, Wednesday, Aug. 28.—The Times says in its City article to-day:

"The previous low level of rates for day-to-day advances and short fixtures was not disturbed yesterday, but the India Council, when renewing loans into October, charged 2¾ per cent.

"Discount rates were very firm. Most houses were prepared to take only a certain amount of bills of each date and raised quotations when their respective limits were reached, but this did not in all cases check offers.

"There were no material alterations in Continental exchanges or Alexandria. Valparaiso moved against London.

"Except in rubber shares, which were again active and strong, business was not very active yesterday on the Stock Exchange, the members being largely occupied with the preliminary arrangements for the settlement in general securities. The account showed little alteration except in rubber shares, and continuation rates were generally unaltered.

"Consols were easier, but home railways were generally a little firmer.

"Canadian Pacific and American railroad shares recovered on New York support, but Mexican Railway ordinary was flat.

"Peruvian Corporation issues were in renewed request, and shipping shares showed strength, particularly Royal Mail.

"The mining markets developed some irregularity owing to profit-taking, but copper shares were very firm. Tin shares were in demand."

PARIS, Aug. 27.—A good tone prevailed on the Bourse to-day. French rentes and Turkish securities were easy, but all other shares were firm and higher.

Three per cent. rentes, 92f 50c for the account.

BERLIN, Aug. 27.—Prices were firm on the Boerse to-day.

LONDON CLOSING QUOTATIONS.

	London.	N. Y. Equiv.	N. Y. Close.	Net Ch'ge.
Consols money	75 7-16	..	..	—1-16
Consols account	75 7-16	..	..	—1-16
Anaconda	9⅝	45⅝	45⅝	..
Atchison	111⅝	109	108⅝	+ ⅜
Canadian Pacific	280⅝	273¼	271⅞	+ 1⅞
St. Paul	108⅝	106	105½	+ ½
Erie	38	37¼	36⅝	+ ⅜
Erie 1st pf	55½	54⅛	..	..
Illinois Central	134½	131¼	130⅞	+ ¼
Louis. & Nash	171½	167	166⅝	+ ⅜
N. Y. Central	119	116	116	..
Pennsylvania	64	124⅝	124⅞	— ⅛
Reading	87	169½	169⅜	+ ¼
Southern Pacific	113⅞	111	111	..
Union Pacific	175⅞	171⅞	170⅝	+ ¾
U. S. Steel	76⅛	74⅜	73⅝	+ ⅝
U. S. Steel pf	116¼	113⅜	113⅛	+ ¼

American Mining Stocks in London.

	£	s.	d.		£	s.	d.
Camp Bird	1	8	9	Esperanza	1	10	0
Tomboy	1	6	3	Dolores	1	10	0
El Oro	0	14	3	Stratton's Ind.	0	3	1½

PHILADELPHIA.

STOCKS.

Sales.		High.	Low.	Last.
50	Am. Beet Sugar	73½	73⅛	73⅛
162	Am. Railways	45	45	45
10	Am. Smelters	88	88	88
2,588	Cambria Steel	46½	45¼	46
160	Electric Storage	57¼	57	57¼
425	General Asphalt	27⅝	27¼	27⅝
50	Gen. Asphalt pf	67½	67½	67½
120	Inter.-Met.	20¼	20⅛	20¼
12	Ins. Co. of N. A.	21½	21⅜	21⅜
40	Keystone Tel	9	9	9
227	Lake Superior	34	33⅝	34
10	Lehigh Nav. ctfs	89½	89¼	89½
5	Lehigh Valley	85⅛	85⅛	85⅛
390	Lehigh Val. Trans.	15	15	15
100	Lehigh V. T. pf	32¼	32¼	32½
2	Minehill	59	59	59
87	Penn. R. R.	62⅞	62 5-16	62 7-16
30	Penn. Steel pf	99	99	99
150	Phila. Co	52	51⅞	52
760	Phila. Elec	23⅝	23½	23⅝
100	Phila. Co. pf	44⅛	44	44⅛
245	Phila. R. T. stock	25⅞	25⅜	25⅞
1,520	Phila. R. T. ctfs	26	25⅞	26
13	Phila. Traction	84⅞	84⅞	84⅞
250	Reading	85 1-16	84⅝	85 1-16
4,550	Tonopah Mining	7⅜	7⅛	7⅛
756	Tonopah Belmont	9 15-16	9⅝	9⅝
433	Union Traction	51⅞	51⅛	51⅞
295	United Gas Imp. Co.	90⅝	90⅛	90⅝
2,401	U. S. Steel	74⅝	74	74⅝
25	Warwick Iron	10½	10½	10½
3	West Jersey & S. S.	53⅛	53⅛	53⅛

BONDS.

Sales.		High.	Low.	Last.
$6,000	Allegheny Val. 4s	99⅝	99⅝	99⅝
2,000	Am. Gas & E. 5s	87⅞	86⅞	86⅞
1,000	Con. T. N. J. 5s	104¼	104¼	104¼
6,300	Inter-State Ry. 4s	62	61½	62
3,000	Keystone Tel. 5s	87	87	87
1,000	Leh. V. con. 6s, reg.	115	115	115
2,000	Phila. Co. con. 5s	96½	96½	96½
7,500	Phila. Elec. 4s	83½	83	83½
2,000	Reading gen. 4s	96⅝	96⅝	96⅝
2,000	Spanish-A. Iron 6s	101⅜	101⅜	101⅜
5,000	Standard G. & E. 6s	100½	100½	100½
3,000	United Ry. inv. 5s	83½	83½	83½
2,000	Welsbach Col. Tr. 5s	93⅝	93⅝	93⅝

PITTSBURGH.

STOCKS.

Sales.		High.	Low.	Last.
2,705	Crucible	18	17⅜	17⅝
623	Crucible pf	98	97	98
45	Con. Ice	10⅝	10⅝	10⅝
70	Ind. Brewing	5⅛	5⅛	5⅛
10	Mfrs. Light & Heat	47⅝	47⅝	47⅝
30	Nat. Fireproofing	7⅝	7⅝	7⅝
165	Nat. Fireproofing pf	29⅝	29½	29⅝
20	Ohio Fuel Supply	50	50	50
10	Ohio Fuel Oil	16	16	16
10	Osage & Okla	57½	57½	57½
10	Pitts. Plate Glass	108	108	108
25	Pitts. Brewing	10¼	10¼	10¼
70	Pitts. Oil & Gas	10½	10⅜	10⅜
130	Pitts. Coal	25⅛	25	25
140	Pitts. Coal pf	98	97	98
1,111	Pure Oil	19⅛	19	19⅛
500	San Toy	26	26	26
50	Union Switch	120¼	120	120
100	Westinghouse	43⅝	43⅝	43⅝
50	Westinghouse Mach.	34	33	34
15	Westing. Air Brake	144½	144½	144½

BANKS.

Sales.		High.	Low.	Last.
1	Colonial Trust	170	170	170
21	Bank of Pittsburgh	126	126	126

BOND.

Sales.		High.	Low.	Last.
$2,000	Pitts. Coal 5s	92½	92½	92½

MINING STOCK QUOTATIONS.

SAN FRANCISCO.

Alta	.09	Julia	.08
Alpha Con	.02	Justice	.04
Andes	.04	Kentucky Con	.04
Belcher	.40	Mexican	2.90
Best & Belcher	.08	Occidental Con	.50
Bullion	.05	Ophir	.91
Caledonia	1.60	Overman	.81
Challenge Con	.09	Potosi	.03
Chollar	.10	Savage	.07
Confidence	.75	Sag Belcher	.17
Con. Cal. & Va.	.53	Sierra Nevada	.16
Con. Imperial	.03	Union Con	.73
Crown Point	.45	Utah Con	.05
Gould & Curry	.08	Yellow Jacket	.41
Hale & Norcross	.12		

TONOPAH.		Comb. Fraction	.05
Belmont	9.85	Diamondf'd Daisy	.08
Jim Butler	.68	Diamondf'd B. B.	.08
McNamara	.24	Florence	.97
Midway	.58	Goldfield Con. M.	3.50
Montana	2.22½	Goldfield Merger	.45
North Star	.16	Great Bend	.03
Rescue Eula	.14	Jumbo Extension	.42
Tonopah Exten	2.65	Lone Star	.07
Tonopah Merger	1.02½	Red Hills	.06
West End	1.67½	Sandstorm Kendall	.02
GOLDFIELD.		Silver Pick	.11
Adams	.01	Vernal	.11
Atlanta	.26	Nevada Hills	2.00
Booth	.07	MANHATTAN.	
C. O. D.	.11	Manhattan Con	.19

COLORADO.

	Bid.	Asked.		Bid.	Asked.
Dr. Jackpot	6¼	6⅞	Jackpot	4	6½
Elkton	67	67½	McKinney	70¼	73⅝
El Paso	118¼	118⅝	Old Gold	4	4½
Findlay	7½	10	Portland	99¼	101
Gold Dollar	18½	20	Vindicator	85	88
Isabella	20¼	20⅝	Raven B. H.	8¼	8½

METAL MARKET REPORTS.

Copper was down ⅛c on the Metal Exchange yesterday, 75 tons of spot selling at 17.25, and tin was also shaded, 25 tons of September metal selling at 46.10 and 25 tons at 46.05.

The closing bid and asked prices follow:

Standard copper—	Tuesday. Bid.	Tuesday. Asked.	Monday. Bid.	Monday. Asked.
Spot	17.25	17.50	17.37½	17.62½
August	17.25	17.50	17.37½	17.62½
September	17.25	17.50	17.37½	17.62½
October	17.25	17.50	17.37½	17.62½
Spelter	7.10	7.25	7.10	7.25
Lead	4.60	4.75	4.60	4.75
Tin	46.10	46.50	46.20	46.50

The final prices for spot and future deliveries of copper and pig tin on the London Metal Exchange yesterday make these comparisons with Monday's closing figures:

	Tuesday. £	s.	d.	Monday. £	s.	d.
Copper, spot	79	15	0	79	10	0
Copper, futures	79	17	6	79	7	6
Pig tin, spot	210	5	0	210	15	0
Pig tin, futures	209	0	0	209	5	0

The market was sluggish at the close, with Spanish pig lead unchanged at £20 5s. Spelter was up 2s 6d at £26 15s. Cleveland warrants were unchanged at 62s 10½d.

WE DEAL IN
American Chicle Com. & Pfd.
Autosales Gum & Chocolate
All Standard Oil Subsidiaries
American Caramel Pfd.
Bordens Condensed Milk Com. & Pfd.
Buffalo & Susquehanna 4s & 4½s
Consolidated Water of Utica
Columbia Gas & Elec. Bonds & Stock
Central Aguirre Sugar Com. & Pfd.
E. W. Bliss Com. & Pfd.
Fidelity Phenix Fire Ins.
Ingersoll-Rand Com. & Pfd.
International Nickel Stock & "Rights"
National Surety
New York & Richmond Gas
New Orleans, Mobile & Chicago 5s
Penn. Water & Pow. Bonds & Stock
Pope Manufacturing Com. & Pfd.
Royal Baking Powder Com. & Pfd.
Singer Manufacturing
Safety Car Heating & Lighting
Gilbert Eliott & Co.
37 Wall St., N. Y. Tel. Hanover 6110.

J. K. Rice, Jr. & Co. Will Sell
25 Childs (Rest.) Co. Com. Stock
100 International Silver Com. Stock
35 National Light, Heat & Pow. Pfd. Stock
129 R. J. Reynolds Tobacco Stock
100 Sen Sen Chiclet Stock
25 Title Guarantee & Trust Stock
100 Tri-City Railway & Light Com. Stock
50 Union Tank Line Stock
29 Weyman-Bruton Com. Stock
J. K. Rice, Jr. & Co. Will Buy
100 Colorado Fuel & Iron Pfd. Stock
100 Cramp Ship & Engine Building Stock
50 Du Pont Powder Com. Stock
100 Hartford Carpet Com. & Pfd. Stock
25 International Nickel Com. & "Rights"
50 National Transit Stock
100 R. J. Reynolds Tobacco "Rights"
25 Thompson-Starrett Com. Stock
50 Weyman-Bruton Com. Stock
J. K. Rice, Jr. & Co.
'Phones 7460 to 7466 Hanover. 33 Wall St., N. Y.

Founded 1873
Tobey & Kirk
WILL BUY:
Borden's Milk Pfd.
Coastwise Transportation
Cramp's Ship & Engine Bldg
Milliken B's 1st 6s
New Jersey Zinc
Sioux City Traction 1st 5s
Trenton Potteries 4s
TOBEY & KIRK
25 Broad Street, New York
'Phones: 4294-5-6-7-8-9 Broad.

Internat'l. Nickel Sec. & Rights
LINDLEY & CO.
Members New York Stock Exchange
Tel. 66 Rector. 100 Broadway, N. Y.

Bonds for Conservative Investment
Yielding from 4% to 6%
J. S. & W. S. Kuhn, Inc.
BANKERS
39 Wall St., New York

Will Buy
CRESCENT PIPE LINE
Gwynne Bros.
Specialists
STANDARD OIL STOCKS
Broad 3232. 38 Broad St., N. Y.

ATLANTIC CITY, N. J.
4s
Price and particulars on application.
R. M. GRANT & CO.
NEW YORK Bankers CHICAGO
31 Nassau St. 111 W. Monroe St.

Public Utility Bonds
Closed underlying first mortgage bonds yielding 5.35% to 6.44%.
Write for Descriptive Circular A.
Ashley & Co.
111 Broadway, N. Y.

MEGARGEL & CO.
BONDS
35 Pine Street New York

We Specialize in
United States Motors Pfd.
Gilman & Clucas
1st Nat'l Bk. Bldg. New Haven, Ct. 34 Pine St. New York.

Outside Securities Department
BARNEY & SMITH CAR
HALE & KILBURN
AM. LITHOGRAPHIC
BABCOCK & WILCOX
CHAS. H. JONES & CO.,
20 Broad St., New York
Municipal, Railroad and Corporation Bonds.
Tel. 3155 Rector.

Smith-Tevis-Hanford Co.
INVESTMENT BONDS
60 BROADWAY - - NEW YORK
Special Circulars on Application.

W. N. COLER & CO.,
BANKERS.
Established 1870.
43 CEDAR STREET, NEW YORK CITY.
NEW YORK CITY and other high grade municipal bonds.
Special circulars on request.

McCURDY HENDERSON & CO
BANKERS
24 Nassau Street
Members New York Stock Exchange
INVESTMENT SECURITIES

ALEXANDER & CO
Brokers for small and large investors. We specialize in small lots of stock, either to be bought outright, on margin, or on our monthly payment plan.
43 Exchange Pl., N. Y. Tel. 7791 Hanover.

NEW YORK STOCK EXCHANGE—Tuesday, Aug. 27, 1912.

Total sales Aug. 27, 1912.......... 336,634
From Jan. 1, 1912.......... 84,820,107
Same period last year.......... 73,395,798

Closing Bid.	Closing Ask.	Sales.		First.	High.	Low.	Last.	Net Change.
88⅛	88¼	23,100	Amalgamated Copper	88¼	88½	88	88½	+ ⅝
59¼	59½	300	Am. Agricul. Chem	59½	59½	59½	59½	...
75¼	75⅜	14,600	Am. Beet Sugar	72⅝	75¼	72⅝	75¼	+3¼
139½	..	100	Am. Brake S. & F. pf.	143½	143½	143½	143½	+ ¾
40¼	40¾	2,500	Am. Can	39⅝	41	39⅝	40¾	+ ⅞
119	119⅝	200	Am. Can pf.	119½	119¾	119½	119¾	+ ¾
61¾	61⅞	1,600	Am. Car & Foundry	61	61⅞	61	61⅞	+ ⅛
118¾	120	10	Am. Car & Fdry. pf.	118¾	118¾	118¾	118¾	...
31	31¾	100	Am. Cities	31½	31½	31½	31½	+ ⅝
54¼	54½	200	Am. Cotton Oil	54⅛	54⅛	54⅛	54⅛	− ⅛
5⅛	5⅝	100	Am. Hide & Leather	5¼	5¼	5¼	5¼	+ ⅛
25	25½	1,100	Am. Ice Securities	25½	25¾	25½	25½	...
36	37	100	Am. Linseed pf.	36	36	36	36	− ½
45¾	46⅛	200	Am. Locomotive	46	46	46	46	+ ¾
109⅛	109¾	300	Am. Locomotive pf.	109⅛	109¼	109	109¼	+ ¼
65⅝	66	1,275	Am. Malt pf.	65½	65¾	65½	65¾	...
87¾	88	3,300	Am. Smelt. & Ref.	87⅞	88⅛	87⅞	87¾	− ⅛
109	109¼	20	Am. Smelt. & Ref. pf.	109¼	109¼	109¼	109¼	...
188¾	189	2,600	Am. Snuff	189	189	187	189	+8¾
37½	38	100	Am. Steel Foundries	38	38	38	38	− ⅛
129½	130	2,800	Am. Sugar Refining	128	129⅞	128	129½	+1½
144⅞	145	900	Am. Teleph. & Teleg	144⅞	145	144⅞	145	...
269½	270	1,950	Am. Tobacco	270¼	272½	268	269	...
105¼	105½	200	Am. Tobacco pf. new	105½	105⅝	105½	105⅝	− ⅝
30	30½	800	Am. Woolen	29⅜	30¼	29⅜	30⅛	+ ⅛
92½	93	1,000	Am. Woolen pf.	91¼	92½	91¼	92½	+1½
45⅞	46	9,400	Anaconda Copper Co	46⅛	46¼	45⅝	46⅛	+ ⅝
109⅛	109¼	3,510	Atch., Top. & S. F.	108⅞	109⅛	108⅞	109⅛	+ ½
101⅞	102¼	150	Atch., Top. & S. F. pf.	102¼	102¼	102¼	102¼	...
145½	146		Atlantic Coast Line	145⅞	145⅞	145⅞	145⅞	+ ⅞
59¼	60	1,800	Baldwin Locomotive	59	60	59	59⅞	+1⅝
105½	105¾	200	Baldwin Loco. pf.	105¼	105½	105¼	105½	...
108	108¼	700	Baltimore & Ohio	107⅞	108	107⅞	108	+ ¼
87	87½	100	Baltimore & Ohio pf.	87⅞	87⅞	87⅞	87⅞	+ ¼
40¾	41	1,300	Bethlehem Steel	40½	41	40½	41	+ ¼
73½	73¾	400	Bethlehem Steel pf.	73½	73¾	73½	73¾	+ ¼
91⅝	92	2,100	Brooklyn Rapid Tran	91⅝	92	91¼	91⅞	+ ⅜
66½	68¼	100	Canada Southern	65½	65½	65½	65½	...
276⅝	276⅞	9,250	Canadian Pacific	273⅜	276¾	272½	276¾	+5⅝
29⅜	29⅝	1,900	Central Leather Co	29⅛	29½	29	29½	+ ½
99	100	300	Cent. Leather Co. pf.	99	99	99	99	...
82¼	82½	1,300	Chesapeake & Ohio	81½	82½	81¼	82½	+1
19¼	19¾	1,000	Chicago Gt. Western	19¼	19⅝	19¼	19¼	+ ¼
106⅝	107	1,400	Chi., Mil. & St. Paul	106½	107	106¼	107	+1½
142	142½	100	Chi. & Northwestern	142	142	142	142	+ ⅞
39½	39⅝	7,400	Chino Copper	39½	39¾	39¼	39⅝	+ ¼
33⅛	33¼	4,900	Colorado Fuel & Iron	31½	33⅛	31½	33⅛	+1⅞
135	..	150	Col. Fuel & Iron pf.	135	135	135	135	+22¼
40½	41½	200	Colorado & Southern	40¾	40¾	40¾	40¾	+ ¼
145¾	145⅞	600	Consolidated Gas	145¾	145⅞	145¾	145⅞	+ ⅝
16	16⅛	4,500	Corn Products Ref	16	16⅜	16	16⅛	+ ¼
84⅝	84⅞	1,250	Corn Products Ref. pf.	84⅝	85	84⅝	84¾	− ⅞
172	172⅝	100	Delaware & Hudson	172	172	172	172	− ⅛
525	550	100	Del., Lack. & West	543	543	543	543	+18
22	22¼	100	Denver & Rio Grande	22	22	22	22	...
71	74	100	Detroit United Ry	73¾	73¾	73¾	73¾	− ⅝
35	35¼	1,400	Distillers' Securities	35	35½	35	35	...
37⅛	37¼	5,100	Erie	36¾	37¼	36¾	37⅛	+ ⅝
45	45½	100	Erie 2d pf.	45	45	45	45	+ ½
183	183⅜	1,300	General Electric	183	183¾	183	183½	+ ¼
39¼	40	913	General Motors	39¼	39⅝	39¼	39¼	+ ¾
80¼	81	600	General Motors pf.	80	80⅞	80	80¾	+ ⅝
3⅝	3¾	800	Goldfield Consol	3⅝	3¾	3⅝	3¾	+ ½
140	140¼	5,100	Great Northern pf.	139	140¼	138⅞	140¼	+1½
45½	46	1,100	Gt. N. certs. ore prop	45	45½	45	45¼	...
59½	60	2,500	Guggenheim Explor	60	60⅝	59⅞	59⅞	...
130½	131¼	100	Illinois Central	131	131	131	131	+ ⅛
18⅞	19⅛	100	Inspiration Con. Cop	19	19	19	19	− ½
20	20¼	2,800	Inter.-Met. v. tr. cfs	19⅞	20½	19⅞	20¼	+ ⅜
59¾	60	2,700	Inter.-Met. pf.	59½	60¼	59⅝	59¾	+1
16⅛	16¼	600	Int. Paper	16	16⅝	16	16⅝	+ ⅛
57½	58	100	Int. Paper pf.	58⅛	58⅛	58⅛	58⅛	+ ⅞
27¼	27½	100	Kansas City South	27¼	27¼	27¼	27¼	+ ½
43	45½	100	Lackawanna Steel	44	44	44	44	−1
170¾	170⅞	8,900	Lehigh Valley	169¾	170¾	169⅝	170¾	+1
214	214¼	3,300	Liggett & Myers	213	215⅞	213	214⅞	+2⅛
117	118	100	Ligett & Myers pf.	117¾	117¾	117¾	117¾	+ ¾
43¼	44	100	Loose-Wiles Biscuit	43¾	43¾	43¾	43¾	− ¼
167	167¼	1,000	Louisville & Nash	167	167⅛	167	167	+ ¼
80	81	100	May Dept. Stores	80⅞	80⅞	80⅞	80⅞	−1
19¾	20⅜	100	Mercantile Marine pf.	19¾	19¾	19¾	19¾	+ ¾
78¾	79	21,400	Mexican Petroleum	78¼	79¼	78¼	78⅞	+1
29⅜	29½	1,900	Miami Copper	29⅝	29⅝	29½	29½	− ¼
24	24½	200	Minn. & St. Louis	24⅛	24⅛	24	24	− ⅛
153¾	154	1,440	M., St. P. & S. S. M.	150	153⅞	150	153⅞	+3⅞
29½	29¾	500	Mo., Kan. & Texas	29	29⅜	29	29⅜	+ ½
38½	38¾	800	Missouri Pacific	38½	38¾	38⅜	38½	+ ⅛
140½	141	400	Nat. Biscuit Co.	140	140½	140	140½	+ ½
90	91	200	Nat. Enam. & S. pf.	90½	90½	90¼	90½	− ¼
60¼	61	8,400	Nat. Lead Co.	59⅞	60⅞	59⅞	60½	+ ⅞
22¾	23	1,400	Nev. Consol. Copper	23	23	22⅞	22⅞	+ ⅛
78	79	100	New York Air Brake	79	79	79	79	−3½
116⅛	116⅝	900	New York Central	115¾	116½	115¾	116½	+ ½
137½	138	210	N. Y., N. H. & Hart	138	138	137¾	137¾	− ¼
37¼	37½	700	N. Y., Ont. & West	36½	37	36¼	37	...
90	91	100	New York State Rys	90½	90½	90½	90½	+ ¼
118⅛	118¼	500	Norfolk & Western	118⅛	118¼	118⅛	118⅛	...
86	86½	200	North American	85¾	86¼	85¾	86¼	+1⅛
66	68¼	200	No. Ohio Tr. & Light	67½	67¾	67½	67¾	+ ¾
129	129¼	5,700	Northern Pacific	128¼	129⅛	128	129⅛	+1¼
31½	32	400	Pacific Mail	30⅜	31½	30⅜	31½	+1
51	51½	200	Pacific Tel. & Tel	51	51	51	51	− ¼
124½	124¾	1,800	Pennsylvania R. R.	124½	124⅞	124⅜	124¾	− ⅛
116½	117	100	People's Gas, Chi	116¾	116¾	116¾	116¾	...
194	195	900	P. Lorillard Co	195	197½	194	194	+1⅛
110¾	111	700	P., C., C. & St. Louis	110¼	111	110¼	111	+1
25⅛	25¼	4,300	Pittsburgh Coal	24⅞	25½	24¾	25⅛	+ ⅝
97¾	98⅜	2,600	Pittsburgh Coal pf.	97¼	98½	97¼	98⅜	+1⅞
102	103	100	Pittsburgh Steel pf.	102½	102½	102½	102½	...
38¼	38½	900	Pressed Steel Car	38	38¼	38	38¼	+ ⅝
170½	172	200	Pullman Company	170¾	171	170¾	171	−1
8	8¾	300	Quicksilver pf.	8	8	8	8	+1
21⅝	21¾	8,100	Ray Consol. Copper	22	22	21⅝	21¾	− ¼
171⅜	171½	38,500	Reading	169¾	171⅝	169⅝	171⅜	+2¼
28½	28¾	500	Rep. Iron & Steel	28½	28¾	28½	28½	+ ¼
91¼	91½	400	Rep. Iron & Steel pf.	91⅝	91⅞	91¼	91½	...
25¾	26	900	Rock Island Co	25⅞	25⅞	25¾	25¾	...
51⅞	52	200	Rock Island Co. pf.	52	52	52	52	+ ¼
35¼	35⅝	800	St. L. & S. F. 2d pf.	35½	35¾	35½	35⅝	+1
..	..	10	St. Louis & S. F., C. & E. Ill. new stk. ctfs	54	54	54	54	−1¼
35¼	36	200	St. Louis Southwest'n	36	36	35¾	35⅞	− ⅝
52¼	52¾	800	Seaboard Air Line pf	52⅝	52⅝	52¼	52½	+ ½
203	204½	400	Sears, Roebuck & Co	203½	204	203¼	204	...
56½	57	100	Sloss-Shef. S. & Iron	56	56	56	56	+ ⅝
111¾	112	1,100	Southern Pacific	110¾	111⅞	110⅝	111⅞	+1
105	110	100	South P. R. Sugar pf	109	109	109	109	+ ⅛
30⅝	30¾	1,900	Southern R'way ext	30¼	30⅝	30¼	30⅝	+ ¼
80½	81	410	South. R'way pf., ext	80⅛	80¼	80⅛	80¼	− ½
42½	43½	200	Studebaker Co	43	43	43	43	− ½
43½	44	500	Tennessee Copper	44	44	43¾	43¾	− ¼
127	128	40	Texas Co	127	127	127	127	...
22¾	23	100	Texas & Pacific	22¾	22¾	22¾	22¾	+ ¼
37½	38	100	Third Avenue	37½	37½	37½	37½	+ ½
12½	13	120	Tol., St. L. & West	13	13	13	13	− ½
14½	14⅝	200	Union Bag & Paper	14¼	14⅝	14¼	14⅝	+ ½
60½	61½	400	Union B. & Paper pf	61½	61½	61½	61½	+1¼
172¼	172⅜	16,700	Union Pacific	171½	172¼	170⅞	172¼	+1⅝
61¼	61¾	200	United Rys. Inv. pf	61	61	61	61	− ½
20¼	20⅞	296	U. S. Cast Iron Pipe	20¾	20¾	20⅝	20⅝	− ⅛
60½	61	300	U. S. Cast I. Pipe pf	60	60½	60	60½	− ½
51½	51¾	700	U. S. Rubber	51½	51¾	51½	51¾	+ ¼
108¾	108⅞	230	U. S. Rubber 1st pf	108⅝	108¾	108⅝	108¾	+ ¼
74¾	74⅞	56,000	U. S. Steel	73⅞	74⅝	73⅞	74⅝	+1
113¼	113¾	1,200	U. S. Steel pf	113⅝	113½	113⅜	113½	+ ⅜
66¾	66⅞	5,500	Utah Copper	67	67¼	66¾	66¾	...
47¾	48	100	Va.-Caro. Chemical	47¾	47¾	47¾	47¾	− ¼
4¼	4½	100	Wabash	4⅞	4⅞	4½	4⅞	+ ¼
58¼	59	200	Western Maryland	58⅝	58⅝	58⅛	58½	− ⅞
81½	82⅝	300	Western Union Tel	82	82¼	82	82¼	+ ¼
88¼	88⅝	2,800	Westinghouse E. & M	87	88⅜	87	88½	+1¼
94½	95	1,000	Woolworth (F.W.) Co	94⅝	95	94¼	95	+ ½
114½	115	100	Woolworth Co. pf	114¾	114¾	114¾	114¾	− ½

Union Pacific 1st ref 4s
1,000.......... 96
U S Rubber 6s
15,000..........104¼
U S Steel Corp sk fund 5s
1,000..........102⅝
1,000..........102⅝
11,000..........102⅝
2,000..........102⅝
registered
500..........102½
Va-Car C 1st 5s
5,000.......... 98½
Wab Pitts T 1st cent trust ctfs
1,000.......... 3⅜
1,000.......... 3⅜
1,000.......... 3⅜
Colum trust ctfs
2,000.......... 3⅜
Westingh El & M 1st conv s f 5s
21,000.......... 95⅝

BID AND ASKED QUOTATIONS.

Closing quotations for Government bonds:

	Bid.	Asked.
2s, r, 1930	101	101¼
2s, c, 1930	100⅝	101¼
3s, r, 1918	102	102⅝
3s, c, 1918	102	102⅝
4s, r, 1925	113½	114¼
4s, c, 1925	113½	114¼
Pan 2s, r, 1936	100⅝	101¼
Pan 2s, r, 1938	100⅝	101¼
Pan 3s, r, 1961	101⅝	101⅞
Pan 3s, c, 1961	101⅝	101⅞

Closing quotations for stocks in which there were no transactions:

	Bid.	Asked.
Adams Exp.	197	205
Alb & Susq.	280	..
Alle & W.	141½	..
Allis-Chalm.	¼	⅝
Do 1st pd.	1⅜	1⅞
Allis-Ch pf.	2½	6½
Do 1st pd.	5	5¾
A A C pf.	100½	100⅞
Am B S pf.	97½	99¾
A B S & F.	96	98
A Cities pf.	76¼	76¾
Am Coal	70	95
A Cot O pf.	97½	98½
Am Coal P.	97½	99½
Do pf.	109	114
Am Exp.	196	203
A H & L pf.	25½	27
Am Linseed	13½	14
Am Malt	15¼	16½
A S pf, B.	87¾	88
Am Sn pf.	110	114
Do new	104	105
Am S R pf.	122	123¼
Am T & C.	67	77¼
Am Tob pf.	107	110
Do new	110	114
Am W P pf.	37	38
Ann Arbor	15	35
Do pf.	50	75
A M 1st pf.	122¾	126¼
Batopilas M	1½	2
B Un Gas	147	148
Bruns Term	7¾	8
B. R & P.	114½	117½
Do pf.	125	150
But'k Co.	35⅝	37
C R R of N J.	360	380
C & S A T.	115	120
Chi & Alt.	20	23
Do pf.	34	40
C, B & Q.	207	..
C Gt W pf.	36	36½
C, I & L pf.	50	80
C, M & St Paul pf.	141⅛	144
C & N W pf.	180	190
C, St P, M & Om.	132	134
Do pf.	152	160
Chi Un Tr ctfs sta.	2¼	2⅝
Do pf.	7	8
C, S & Cl pf.	135	..
C, C, C & St L.	51⅝	59
Do pf.	98	101¾
Cleve & P.	168	171½
C & P sp.	95½	..
C & S 1st pf.	74	76
Do 2d pf.	66½	70
Crex Carpet	84	86
Cub-Am S.	..	40
Do pf.	..	95
D & R G pf.	38	40
D M & Ft D.	5	9
Det & M.	115	..
Do pf.	103	..
D, S S & A.	9	10¼
Do pf.	19½	21
Du P de N Pow pf.	96	99½
Erie 1st pf.	54¼	54¾
F M, & S.	18	20
Do pf.	45	47
Gen Chem.	191½	210
Do pf.	109	115
G & S Tel.	118	..
Granby Con.	..	65
G.W.Helme.	190	203
Do pf.	115	119
Hav Elec.	82	..
Do pf.	92	96¼
Hock Val.	..	150
Homestake.	95½	97
Ill C l l.	92½	96
Inger-Rand.	105	..
Do pf.	95	..
Int Agric.	41	47⅞
Do pf.	94½	95
Int Harv.	121	121¾
Do ctfs.	121	122
Do pf ctfs.	118¼	119
Int St P.	26¾	27½
Do pf.	80½	82
Iowa Cent.	11	18
Do pf.	25	29
Jol & Chi.	161	..
K C, Ft S & M pf.	77	80
K C So pf.	61	62½
K & D M.	6½	7
Do pf.	48	60
Kn I, C, pf.	73	75
Lacl Gas.	107	107½
L E & W.	14¾	15½
Do pf.	38	38½
Lake Shore.	464	..
L-W B 1st pf.	108¼	108¾
Do 2d pf.	90½	91
Long Island	46	53
Mackay Cos.	87	88
Do pf.	69⅜	69½
Mah C R.	700	1,000
Man Beach.	2	4
Man Elev.	183½	185
M Dep S pf.	106¾	107½
Mer Marine	5	5⅝
Mich Cent.	150	190
M & St L pf.	47½	50¼
M, St P & S S M pf.	156	158½
Do l l.	86	89
Mo, K & T pf.	63	65
M & B pf.	67	70
Mor & Es.	173	175
N, C & St L.	171	175
Nat B pf.	123	127
Nat Enam.	17½	18
Nat L pf.	107½	111
Nat Rys of M 1st pf.	64	68
Do 2d pf.	30¾	31⅝
N O, M & Chi pf.	17⅛	30
N Y, C & St L.	57⅛	60
Do 1st pf.	102¼	..
Do 2d pf.	86	90
N Y Dock.	19	..
Do pf.	35	45
N Y, L & W.	122	125
Norf South.	46½	47½
N & W pf.	88	89¼
N Y Tel.	118	..
Ont Mining	1⅛	2
Pabst B pf.	110	114
Pac Coast.	90	100
Do 1st pf.	85	100
Do 2d pf.	90	100
Pac Tel & T pf.	100¼	101½
Peo & E.	14	17
P. Lor pf.	117	119
Pere Marq.	..	80
Do 2d pf.	..	88
Phelps-D'ge.	215¼	..
Phila Co.	103	106
P, C, C & St L pf.	112	117
P, Ft W & C.	160	..
P, Y & A pf.	163¼	..
Pr St C pf.	102½	103½
Pub Serv C.	117⅝	119⅝
Quicksilver.	5½	6
R R Sec I C stk ctfs.	83¼	85
Ry St Spr.	37¾	38⅝
Do pf.	103½	105
Rdg 1st pf, ex div.	88¼	90
Do 2d pf.	95	99
Rens & Sar.	185¼	..
R G M Co pf.	105	112
R'ly Co pf.	102	103
St L & S F.	20	22
Do 1st pf.	61	62
St L & S F, C & E I ctfs.	120	..
Do pf ctfs.	105⅛	111
St L S W pf.	77½	78¼
Seab A L.	23¾	24
Sears-R pf.	124	125
S-S S & I pf.	100	108
So P R S.	70	80
So Ry, M & Ohio ctfs.	80¼	88
Stand Mill.	29	30
Do pf.	63	66
Studeb pf.	94½	95½
T P L Tr.	95	96
T, P & W.	15¼	..
T, R & L.	4	4½
Tol, St L & W. pf.	29½	31½
T C R T.	107¼	107¾
Und Typew.	108	110
Do pf.	114¼	..
Un Pac pf.	91⅛	91¼
Un Cig M.	53⅝	56⅞
Do pf.	105	110
Un Dry G.	99⅛	99⅞
Do pf.	106	108
Un Rys Inv.	31¼	32¼
U S Exp.	85	89½
U S Ind A.	52	54½
Do pf.	103	105½
U S R & L	84	84¾
U S R & R.	1½	3
Do pf.	4½	7
U S R 2d pf.	78	79
Va-Car Ch Co pf.	115	117
Va I, C & Coke	58	62
Va Ry & P pf.	87½	..
Vulcan Det.	15⅝	21
Do pf.	83	87
Wabash pf.	14¼	15
W F Exp.	183½	187
West Md pf.	77	78½
Weym-Bru.	240	..
Do pf.	117½	126
Westingh'se 1st pf.	124	130
Wh & L E.	6	7
Do 1st pf.	20	22
Do 2d pf.	9	10
Wis Cent.	57	60

BONDS ON STOCK EXCHANGE.

Total sales Aug. 27, 1912.......... $1,580,500
From Jan. 1, 1912.......... 496,266,500
Same period last year.......... 571,744,500

U S 3s, coupon
2,000s5f.......102¼
U S 4s, coupon
5,000s5f.......113⅝
Jap Govt 4½s, ster loan
1,000.......... 92
2d series
1,000.......... 91
Rep of Cuba 5s
3,000........103⅜
U S Mexico 5s
500.......... 96
N Y State 4s, 1958 new
5,000........101¼
N Y Canal 4s, 1962
10,000.........100⅜
N Y City 4s, 1957
15,000......... 98⅞
N Y City 4s, 1959
1,000......... 98⅝
500......... 99⅜
N Y City 4¼s
8,000.........100¾
N Y City 4¼s, 1962, temp rcts
75,000.........100¼

Am Ag Ch cv 5s
5,000.........101½
Am Cot Oil 4½s
3,000......... 97½
Am T & T col 4s
29,000......... 90⅝
5,000 c......... 90⅝
26,000......... 90⅝
Am Wr Pes
15,000......... 91
Ann Arbor 1st 4s
2,000......... 79
Armour & Co 4½s
15,000......... 90⅞
11,000......... 90⅞
5,000......... 90⅝
2,000......... 90½
Atch, Top & S Fe gen 4s
1,000......... 97
1,000......... 96⅞
conv 4s, 1955
1,000.........108⅜
conv 4s, 1960
13,000.........105¼
24,000.........105¼
5,000.........105⅛
conv 5s
5,000.........108⅜
10,000.........109
Atl Coast Line, L & N col 4s
10,000......... 94⅝
B & O gold 4s
6,000......... 97⅛
10,000......... 97
B & O, P L E & W V 4s
5,000 c......... 89⅝
Beth Steel 5s
5,000......... 96⅜
B R T ref con 4s
18,000......... 91½
10,000......... 91⅞
2,000......... 91¾
B U El 1st 5s, st'd
3,000.........102
C G & Elec 5s
5,000......... 95⅝
C of G Ry con 5s
5,000.........109
Cent Leather 5s
3,000.........120
1,000......... 95⅝
C of N J gen 5s
10,000.........120
Ches & O gen 4½s
17,000......... 99¾
5,000s6f......... 99¾
con 4½s
15,000......... 93⅝
15,000......... 93½
C B & Q gen 4s
15,000......... 95⅝
1,000......... 95⅝
1,000......... 95⅝
C, B & Qy joint 4s
9,000......... 96¼
3,000......... 96
Nebr ext 4s
1,000......... 97⅝
C & E Ill ref & imp 4s
1,000......... 77⅝
Chic Gt West 4s
5,000......... 77⅝
5,000......... 77¼
Chic, I & So 4s
1,000......... 90¼
C, M & St P 4s, 1934
10,000......... 91
conv 4½s, sub rcts full paid
5,000.........106⅜
10,000.........106¼
6,000.........106⅜
Chic & N gen 3½s
5,000......... 83¾
sinking fund 5s
1,000.........105
Chic, R I & P Ry ref 4s
2,000......... 87¾
Chic, R I & P Ry deb 5s
28,000......... 92
C, R I & P R R 4s
2,000......... 68¾
Chic, St P M & O deb 5s
5,000.........102½
Chino Cop 6s
9,000.........160
2,000.........160¼
10,000.........159⅞
2,000.........160
Col & South ref & ext 4½s
1,000......... 95⅛
Cont Coal s f 5s
1,000......... 99
Del & H cnv 4s
1,000......... 98
15,000......... 97⅝
Den & Rio Gde 1st & ref 5s
1,000......... 88½
Du Pont de Nem Powder 4½s
3,000......... 86⅝
East Tenn V & G con 5s
2,000.........110⅝
Elg J & E 1st 5s
3,000.........110
Erie conv 4s, Series A
1,000......... 88¼
Erie Pa col tr 4s
1,000......... 90
Gen Motors 6s
1,000......... 98⅜
H & Tex C gen 4s
1,000......... 94
Illinois Cent ref 4s
5,000......... 93½
St L div 3½s
3,000......... 85½
Ill Steel 4½s, J P M & Co tr rcts
3,000......... 90¾
15,000......... 90½
Ind Steel 5s, J P M & Co tr rcts
2,000.........101½
11,000.........101

Inter-Met 4½s
1,000......... 81⅝
1,000......... 81½
19,000......... 81⅝
10,000......... 81⅝
15,000......... 81½
2,000......... 81⅝
8,000......... 81⅝
84,000......... 81⅝
1,000......... 81½
40,000......... 81½
Iowa Cent ref 4s
1,000......... 64¼
1,000......... 64⅛
Kan City So 3s
1,000s15f......... 73
Lack Steel 5s, 1915
86,000......... 94
1950
10,000......... 80⅞
7,000......... 80½
2,000......... 81
L S & Mich S 4s, 1928
25,000......... 93
1931
6,000......... 92¼
2,000......... 92⅛
Liggett & Myers 7s temp'ry bonds
5,000.........120⅝
11,000.........120¾
Liggett & Myers 5s
7,000......... 97⅞
L & N gen 6s
3,000.........113⅞
unified 4s
4,000......... 97⅝
Manhatan Con 4s
10,000......... 96
tax exempt
11,000......... 95½
Mer Ma col trust 4½s
1,000......... 66½
Mex Petroleum 1st ref con 6s, Ser A
2,000......... 99¼
5,000......... 98¾
3,000......... 99
10,000......... 99¼
2,000......... 98¾
Mich Cen deb 4s
15,000......... 88½
Mich State Tel 5s
4,000.........100⅛
M, K & T s f 4½s
1,000......... 86½
6,000......... 87
Mo Pac conv 5s
3,000......... 84⅝
N Y Cent gen 3½s
4,000......... 86½
N Y, G El L & P pur money 4s
1,000......... 88½
N Y, N H & H con deb 6s
3,000.........128¼
N Y Rys adj 5s
5,000......... 56⅜
5,000......... 56½
16,000......... 56⅜
10,000......... 56¼
N Y Tel 4½s
20,000......... 99⅛
41,000......... 99
N Y West & Boston 4½s
2,000......... 99⅞
Northern Pac 4s
7,000......... 97½
Northern Pac 3s
4,000......... 68½
Or R & N con 4s
12,000......... 93

Oreg S L 1st 6s
1,000.........113⅝
ref 4s
1,000......... 93
Oreg-Was R R & N V 1st & ref 4s
5,000......... 90⅝
2,000......... 90½
Pac Tel & T 5s
8,000.........100⅜
5,000.........100⅜
5,000.........100¼
5,000.........100⅛
Penn conv 3½s, 1915
15,000......... 97
3,000......... 97⅛
15,000......... 97
Penn 4s, 1948
1,000.........103
Peop G & C Chic ref 5s
15,000.........101⅜
P Lorillard Co 7s, temp'ry bonds
9,000.........121½
P Lorillard Co 5s
4,000......... 97⅝
Public Ser Corp sk fund 5s
1,000......... 93¼
50,000......... 93
Reading gen 4s
1,000......... 96⅝
1,000......... 96¾
Rep Iron & Steel s f 5s, 1940
2,000......... 91⅞
Rome W & O con 5s
1,000.........106⅜
St L, Rocky Mt & Pacific 5s
1,000......... 82
St L & S F R R gen 5s
9,000......... 83⅝
2,000......... 83⅞
ref 4s
10,000......... 78¼
2,000......... 78⅜
St L South 1st 4s
1,000......... 90⅝
St L S W con 4s
25,000......... 81
2,000......... 80⅝
Seaboard Air Line gold 4s, stam'd
15,000......... 87¼
So Pac conv 4s
3,000......... 94¾
10,000......... 94⅝
1,000......... 94¾
So Pac 1st ref 4s
5,000......... 94
3,000......... 93⅞
South Ry gen 4s
15,000......... 78¾
8,000......... 78⅞
21,000......... 78⅞
M & O col 4s
2,000......... 86⅝
Tex & P 1st 5s
2,000.........109
Third Av ref 4s
24,000......... 82⅝
14,000......... 82
Under'd Elec Rys London 4½s
6,000......... 95½
Un Pac 1st 4s
2,000......... 98⅝
19,000......... 99
Un Pac conv 4s
5,000.........102¼

RAILROAD EARNINGS.

	1912.	1911.	Increase.
CHESAPEAKE & OHIO—			
3d week Aug...	$724,384	$706,955	$17,430
July 1-Aug. 21..	4,905,208	4,716,327	188,882
COLORADO & SOUTHERN—			
3d week Aug...	271,993	286,450	*14,457
July 1-Aug. 21..	1,807,467	2,003,931	*196,464
DETROIT & MACKINAC—			
3d week Aug...	26,440	25,102	1,338
July 1-Aug. 21..	178,974	172,207	6,767
HAVANA ELECTRIC—			
Week Aug. 25..	46,743	45,326	1,417
Jan. 1-Aug. 25..	1,646,863	1,547,026	99,837
INTERNATIONAL & GREAT NORTHERN—			
3d week Aug...	193,000	164,000	29,000
July 1-Aug. 21..	1,284,000	1,050,000	234,000
LONDON UNDERGROUND—			
Metropolitan District:			
Week Aug. 24..	£10,920	£9,506	£1,414
July 1-Aug. 24..	94,798	86,283	8,515
Tubes:			
Week Aug. 24..	11,500	10,285	1,215
July 1-Aug. 24..	96,595	93,280	3,315
London United Tramways:			
Week Aug. 24..	6,311	6,968	*657
July 1-Aug. 24..	56,051	62,755	*6,704
London General Bus Company:			
Week Aug. 24..	50,842	36,128	14,714
July 1-Aug. 24..	450,985	327,280	123,705
RIO GRANDE SOUTHERN—			
3d week Aug...	$12,707	$10,918	$1,789
July 1-Aug. 21..	85,455	73,265	12,190
TEXAS & PACIFIC—			
3d week Aug...	278,889	258,885	20,004
July 1-Aug. 21..	1,984,664	1,920,301	64,363
CHICAGO, ST. PAUL, MINNEAPOLIS & OMAHA for July—			
Gross	1,278,709	1,150,937	127,772
Net after taxes.	288,470	183,456	105,014
Other income....	14,288	12,650	1,638
Total income....	302,758	196,106	106,652
Sur. after chgs.	138,151	21,932	116,219

*Decrease.

COLORADO & SOUTHERN for July—	1912.	1911.	1910.
Gross	1,048,895	1,157,904	1,343,246
Net after taxes.	262,638	360,716	339,100
Other income..	59,041	41,195	8,158
Total income..	321,680	401,911	347,258
Sur. after chgs.	82,832	167,076	134,765

STOCK EXCHANGE LISTINGS.

The Stock Exchange has admitted to listing these securities:

B. F. Goodrich Company, $30,000,000 7 per cent. cumulative preferred stock and $60,000,000 common stock.

Consolidation Coal Company, $5,974,000 capital stock, making total listed $25,000,000.

United Fruit Company, $730,600 capital stock, making total listed $30,495,300.

New York Telephone Company, $10,000,000 first general mortgage thirty-year 4½ per cent. sinking fund bonds and also £2,000,000 par value of the same bond issue on official notice of issue, making total listed $32,500,000 and £7,500,000 bonds, or a total of $68,993,000 bonds, including dollar bonds issued in exchange for pound sterling bonds.

Minneapolis, St. Paul & Sault Ste. Marie Railway Company, $1,520,000 first consolidated mortgage 4 per cent. bonds, making total listed $52,225,000.

CONSOLIDATED EXCHANGE.

A distinctly broadening tendency was exhibited by the market on the Consolidated Stock Exchange in the final dealings, the volume of business increasing as prices rose. Reading, Union Pacific, and Steel led the advance, but there were sharp upward movements in a number of the specialties. The tone had been firm from the opening at 9:30 o'clock, when on the call prices generally reflected improvement compared with the final quotations of the day before. The adjournment of Congress was utilized as a bullish argument and stimulated the demand for stocks. Amalgamated Copper sold on the call three-eighths of a point above its closing prices on Monday, while other prominent issues were from ⅛ to ⅜ higher. Transactions on the call totaled 2,140 shares, distributed among thirteen stocks. Commission houses handled a large volume of orders. Transactions for the five hours and a half totaled 36,600 shares, distributed over a broad list, including fifty-four different stocks.

Sales.		Open.	High.	Low.	Last.
1,860	Amal. Copper	88⅜	88½	88	88⅜
1,460	Am. Beet Sugar	72⅛	75¾	72⅛	75¼
380	Am. Can	39⅞	40¾	39¾	40⅝
270	Am. C. & F.	61⅛	62	61⅛	62
10	Am. Cot. Oil	54	54	54	54
60	Am. Ice	25½	26	25½	25¾
230	Am. Loco	46	46¼	46	46¼
1,290	Am. Smelting	88	88⅛	87½	88
100	Am. Sugar	128¼	130¼	128	130
230	Anaconda Cop.	46	46⅛	45¾	46
280	At., T. & S. F.	108⅞	109	108¾	108⅞
80	Beth. Steel	40¼	40⅞	40¼	40⅞
470	Brook. R. T.	91⅝	91¾	91⅜	91½
400	Can. Pacific	272½	276¾	272½	276¾
140	Ches. & Ohio	81¾	82⅜	81¾	82⅜
10	Chi. Gt. West.	19⅜	19⅜	19⅜	19⅜
290	C., M. & St. P.	106	106⅞	105⅞	106⅞
30	Chino Copper	39¾	39¾	39¾	39¾
670	Col. F. & I.	32⅜	33¼	32⅜	33¼
40	Corn Prod	16⅜	16½	16⅜	16⅜
30	Dist. Securities	35	35⅛	35	35⅛
790	Erie	36⅝	37¼	36⅝	37¼
480	Gt. North. pf.	138⅞	140¼	138⅞	140¼
10	Gt. N. Ore ctfs.	45⅜	45⅜	45⅜	45⅜
20	Guggen. Ex.	60⅜	60⅜	60⅜	60⅜
370	Inter.-Met.	20	20¼	20	20¼
470	Inter.-Met. pf.	59⅛	60¼	59⅛	60
260	Lehigh Valley	170	170½	170	170½
10	Louis. & Nash.	166⅞	166⅞	166⅞	166⅞
150	Mexican Pet.	79½	79½	78¾	78¾
10	Mo., K. & T.	29	29	29	29
40	Mo. Pacific	38½	38½	38¼	38½
350	Nat. Lead	60¼	61	60¼	60⅝
160	Nevada Cen.	23¼	23¼	23	23
50	N. Y. Central	116	116½	116	116½
100	N. Y., O. & W.	36¾	37¼	36¾	37¼
750	Nor. Pacific	128⅛	129⅛	128⅛	129⅛
80	Pacific Mail	30½	30⅝	30¼	30¼
20	People's Gas	116⅞	117⅛	116⅞	117⅛
120	Pitts. Coal	25½	25⅝	25⅜	25½
40	Pressed S. C.	38	38	38	38
50	Ray Con. Cop.	22	22	22	22
11,020	Reading	169⅝	171¾	169⅝	171¼
20	Rep. Steel pf.	91⅛	91⅛	91	91
200	Rock Island	25½	25⅞	25⅜	25¾
270	Southern Pac.	110⅞	112	110¾	112
40	Southern Ry.	30½	30½	30½	30½
10	Tenn. Copper	44½	44½	44½	44½
5,840	Union Pacific	170¾	172¼	170¾	172¼
30	U. S. Rubber	52	52	51½	52
6,060	U. S. Steel	74	74⅝	74	74⅝
310	Utah Copper	67¼	67¼	66⅞	67
10	Va.-Car. Chem.	47⅝	47⅝	47⅝	47⅝
60	Westing. El	87	88¼	87	88¼
36,600					

MINING STOCKS.

Sales.		Open.	High.	Low.	Last.
600	Atlanta	.26	.26	.26	.26
1,200	Dr. Jack Pot.	.07½	.07½	.07½	.07½
125	Goldfield Con.	3.62½	3.62½	3.62½	3.62½
400	Isabella	.20	.20	.20	.20
500	Jim Butler	.66	.66	.66	.66
800	McNamara	.24	.24	.24	.24
200	Ophir	.91	.91	.91	.91
300	Portlandt	.96½	.97	.96½	.97
200	Sierra Nevada.	.17	.17	.17	.17
1,400	Tono. Merger	.99	1.02½	.99	1.02½
5,725					

FINANCIAL NOTES.

Application has been made to the New York Stock Exchange by the Consolidation Coal Company to list $589,000 additional first and refunding mortgage 5 per cent. bonds.

Stockholders of the Duplex Metal Company will meet Sept. 10 to vote on an increased issue of preferred stock amounting to $1,500,000. The old stock is $500,000 preferred and $3,000,000 common. With the issuance of the new stock there will be $2,000,000 preferred and $3,000,000 common.

RAILROAD TRAFFIC HEAVY.

Car Shortage Has Begun, and by October May Be Serious.

Railway equipment men are disposed to agree with recent estimates of a shortage of some 150,000 freight cars by the end of October, despite the optimistic views of James J. Hill and Judge Lovett, Chairman of the Harriman Lines, who think the railroads, though crowded pretty hard, will manage to handle the traffic. A man in a position to speak with authority on this subject said yesterday:

"There is really a shortage of cars now. Steel manufacturers with whom we do business report daily that they are short twenty-five or thirty cars individually. Business in general is much better than last year, and the railroads haven't anything to spare, although the crop movement hasn't begun.

"The total number of cars in the country in recent years has been estimated at 2,000,000. If we allow 10 per cent. for depreciation, which is conservative, it means a loss of 200,000 cars a year. The railroads haven't bought anything like 200,000 cars a year since 1907.

"Well-managed roads strive to keep their cars in bad order—below 5 per cent.—and some of them do, but that is a fair average. On a basis of 2,000,000 cars, this means 100,000 in bad order, and as the number idle at the present time is only 45,000 you can see where that leaves us. Of the 45,000, I don't believe 5,000 are fit for service.

"With the big crop this year the situation is apt to be serious. The New York Central is about the only road that has made adequate preparation for it. They bought 20,000 cars last Fall, when cars were very cheap, making a saving of $3,000,000 from present prices.

"Orders for cars this Summer have been very good, but in the last years the roads haven't added more to their equipment than enough to keep even. Orders are slack now, because everybody is out of town, but immediately after Labor Day I look for the placing of heavy orders."

50 WORDS ABOUT ODD LOTS

No. 12.

THERE are scores of small towns in Canada served by banks each with resources of around $50,000,000.

We have no such branch banking system in the United States as Canada has. But wherever you live, you may invest your money in sound securities—the great "savings bank" of the thrifty.

Send for Circular M—"Odd Lots."

John Muir & Co.
SPECIALISTS IN
Odd Lots
Members New York Stock Exchange
71 BROADWAY NEW YORK

Publicity Regarding Public Utilities Securities

We want every investor in the securities of the PUBLIC UTILITY companies that we have developed, control and operate to become acquainted promptly with every circumstance affecting the value of those securities.

An investor cannot have too much information regarding his investments, and it must be accurate and down to date. This we are always glad to supply. By doing so we help to safeguard your interests.

Besides we devote all our experience and ability as bankers and engineers to the conservation and improvement of the properties that are security for the issues we sell.

Write for Circular.

Meikleham & Dinsmore
Engineers and Bankers
437 Chestnut St., Phila. 25 Broad St., NEW YORK. 60 State St., Boston.

Standard Oil Subsidiaries

We will buy, sell, or quote on stocks of the following—
Atlantic Refining
Buckeye Pipe Line
Indiana Pipe Line
Northern Pipe Line
Prairie Oil & Gas
Solar Refining
Standard Oil of Ohio
Southwestern Penn. Pipe

Dick Brothers & Co.
30 Broad Street, New York
Phone Broad 6630

We Trade in
American Cigar Co.
Crescent Pipe Line
National Transit Co.
Ohio Oil Company
Porto Rico Amer. Tobacco Co.
Swan & Finch
Unit'd Cigar Stores Co. of Am.
and all other Standard Oil Subsidiaries

Quotations on outside securities furnished on request.

BAMBERGER, LOEB & CO.
25 BROAD ST. 'PHONE 5500-5501 BROAD, N.Y.

Int. Smelting & Rfg.
Pope Mfg. Com. & Pfd.
Phelps-Dodge.
Computing-Tabulat.-Rec. Co.
U. S. Worsted Com. & Pfd.
Auto-Sales Gum & Chocolate

Thompson, Towle & Co.
Unlisted Securities Department
14 Wall St., N. Y. 'Phone 8300 Rector

Am. Light & Tract. Co. Stocks
Phelps Dodge Co. Stock
Standard Gas & Elec. Co. Stocks
Texas Co. Notes
Internat. Nick l Stocks & Rights
Pacific Gas & Electric Co. Stocks

Lamarche & Coady
'Phone 3669 Broad
25 Broad Street, New York

Wanted Offerings
Col. Fuel & Iron Pfd.
J.K.Rice, Jr. & Co.
'Phones 7460 to 7466 Hanover. 33 Wall St., N. Y.

Dix & Bangs
MEMBERS N. Y. STOCK EXCHANGE
National City Bank Building
55 Wall Street.

PERINE & NICHOLS
ACCOUNTANTS
149 BROADWAY, NEW YORK CITY

Crawford, Patton & Cannon
Bankers
Bankers Trust Bldg.—No. American Bldg.
14 Wall Street, New York. Broad Street Philadelphia.
Investment Bonds

Offerings Wanted
STANDARD OIL
Old stock with subsidiaries.
Prices quoted on application.
Hallowell & Henry
Tel. Broad 4997. 52 Beaver St., N. Y.

American Bank Note Company
Broad and Beaver Streets, New York

WE OFFER
A Preferred Stock
of a Co. engaged successfully since 1868 in the manufacture of products universally in demand
TO YIELD 7%
Special circular on request.
White & Co.
25 Pine St. Bankers New York City.

Unlisted Securities of All Kinds
Street Railway Bonds & Stocks
Gas & Electric Bonds & Stocks
Trust Company Stocks
Insurance Stocks
Bank Stocks
Industrials
R. F. Westerfield
Tel. 2398-2399 John. 44 Wall St., N. Y.

WANTED
100 CONNECTICUT RIVER POW. COM.
100 DAYTON POWER & LIGHT COM.
200 HOCKING VALLEY PRODUCTS
$10,000 NIAG., L'PRT & ONT. PR. 5s
FOR SALE
50 MOHAWK VALLEY CO. STOCK
50 N. Y. STATE RYS. PFD. & COM.
50 SOUTHWESTERN UTILITIES COM.
$12,000 SOUTHWESTERN UTILITIES 6s
WM. M. CLARKE
Tel. 1015 Rector. 20 Broad Street.

We Will Buy
Standard Oil
PEABODY & COMPANY
Specialists in Real Estate Securities
42 Broadway New York

E. H. ROLLINS & SONS
INVESTMENT BONDS
43 Exchange Place, New York
BOSTON CHICAGO DENVER
LOS ANGELES SAN FRANCISCO

Standard Oil Issues
Dealt in.
Weed & Gwynne
Hanover 7907-8. 35 Wall St.

ENGINEERS.

ESTABLISHED 1894.
Ford, Bacon & Davis
Engineers
Railway, Lighting, Power,
Water, Gas, Irrigation
Construction Operation
Reports
115 BROADWAY, NEW YORK
NEW ORLEANS SAN FRANCISCO

COLUMBIA-KNICKERBOCKER TRUST COMPANY
Capital $2,000,000
Surplus $7,000,000

CHARTERED 1864
UNION TRUST CO. OF NEW YORK
80 BROADWAY
Fifth Ave. & 38th St. Fifth Ave. & 60th St.
Capital & Surplus, $8,900,000.
Allows Interest on Deposits

WINDSOR TRUST CO.
65 CEDAR STREET
FIFTH AVENUE and 47th STREET
EXECUTIVE COMMITTEE
CLARK WILLIAMS, President
STEPHEN N. BOND ROBERT H. McCURDY
JAMES A. BURDEN JOHN H. STORER
AUGUST HECKSCHER ARTHUR TURNBULL
CORNELIUS VANDERBILT

Safe Deposit Vaults

The fire and burglar proof vaults of this company, located at the street level, are thoroughly equipped to give protection to securities and valuables of all kinds. Boxes rent from $5.00 to $300.00 per year.

Guaranty Safe Deposit Co.
Fifth Avenue & 43rd Street
(entrance through FIFTH AVENUE BRANCH OF GUARANTY TRUST COMPANY OF NEW YORK)

HARRIMAN NATIONAL BANK
Fifth Avenue and 44th Street
NEW YORK
CAPITAL AND SURPLUS - - $1,000,000
DEPOSITS - - - - - - - $10,000,000

Satisfactory banking relations comprehend the safeguard of funds, efficiency in conducting accounts and thorough understanding of customers' financial needs, with willingness and ability to meet them. The Harriman National Bank offers in addition every business courtesy, convenience of location, and the advantage of extended hours. Banking hours: 8 A. M. to 8 P. M.

SAFE DEPOSIT VAULTS AND STORAGE OPEN FROM 8 A. M. TO MIDNIGHT

DO YOU KNOW

That passenger terminals and traction lines in New York City will represent an investment of more than

$1,100,000,000?

Beginning Thursday, August 29,
A Series of Articles in the

DOW, JONES & CO. BULLETINS

will daily discuss the New York railroad terminals and traction systems, with information never before given.

SEE THE
DOW, JONES BULLETINS
In all well-equipped financial offices.

You Cannot Purchase Shares in the Astor Estate—

But you CAN obtain an interest in an estate owning 13 miles of selected business and residence frontage, upon terms that assure a liberal, fixed income, in addition to participation in the STEADILY INCREASING PROFITS from permanently owned New York Realty.

Investigate NOW. Booklet T on request.

New York Realty Owners
16th Year of Increasing Success.
Surplus $1,000,000
489 FIFTH AVE., NEW YORK

5½% IS WHAT YOUR MONEY WILL EARN IN
GUARANTEED FIRST MORTGAGES
ON NEW YORK CITY REAL ESTATE
Legal investments for Trust Funds and Trust Estates. We have amounts from $500 to $100,000.
Our booklet "A" explains. Sent upon request.
FIRST MORTGAGE GUARANTEE COMPANY
Bridge Plaza North, Long Island City, N. Y.

FIRST MORTGAGE 6% BONDS
On New York City Real Estate, in amounts of $100, $500, $1,000.
The mortgages securing these bonds are First Liens on the property, and limited to 60% of its appraised value.
THE QUEENSBORO CORPORATION
BRANCH OFFICE, 366 Fifth Av., N. Y.
☞SEND FOR PROSPECTUS "A."

FOR SALE.
Pinelawn Cemetery
Stock at $3.50 per Share.
44 Wall Street, Room 32.

New York City, N. Y., August 12, 1912.

THE MUTUAL BANK.—The following is a true and accurate statement of every account made with this bank, and of each dividend and each item of interest declared upon any of the stock, bonds, or other evidences of indebtedness of this bank, which at this date amounts to Fifty Dollars ($50) or over, and which has remained unclaimed by any person or persons authorized to receive the same for the last five years, to wit:

1896. Enrich Mfg. Co. Unknown..........$50.92
1904. Lambert Typewriter Co., N. Y. C.. 91.67
1905. A. Ward, N. Y. C.................. 54.75
1905. Florence Scott Woodward, N. Y. C. 66.29
1906. William J. Moore, N. Y. C........188.23

State of New York, County of New York, ss.:

HUGH N. KIRKLAND being duly sworn, deposes and says that he is the Cashier of the Mutual Bank, and that the foregoing statement is true and accurate in all respects, to the best of his knowledge and belief.

HUGH N. KIRKLAND.

Subscribed and sworn to before me this 12th day of August, 1912.

[Seal of Notary.] ROBT R. GREASON, Notary Public, New York County, No. 98, New York Register No. 4,060.

BUSINESS MEN

Is it feasible for business men to buy Stocks? If so, what methods should they follow in order to be successful?

A booklet by Roger W. Babson treats of this subject and will be mailed gratis.

Address: Dept. Y 35 of the Babson Statistical Organization, Compiling Plant, Wellesley Hills, Mass. Largest Organization of its Class in the U. S.

BANK of the METROPOLIS
31 Union Square, N. Y.
Organized 1871
Member of New York Clearing House
Capital - - - $1,000,000
Surplus - - - $2,100,000

SAVINGS AND LOAN ASSOCIATIONS.

The Franklin Society 4½%
Savings Institution. Founded 1888. Under New York State Bank Law. Accounts of $10 or more opened on or before August 31st earn from September 1st. Write for booklet A, or start at once.
38 Park Row, New York.

SUPREME

Thus far this month The New York Times has published 47,790 agate lines of Financial advertisements, a greater volume by 18,900 agate lines than any other New York newspaper, morning or evening.

Misleading advertisements excluded.

The New York Times is read by more investors than any other newspaper in the United States.

THE BUSINESS WORLD

BIG SALES OF DRESS GOODS.

Popularity of Light Hosiery Lessens Demand for Fall Weight.

Trading broadened visibly in the New York dry goods market yesterday, under the stimulus afforded by the arrival of a large number of out-of-town buyers in the last day or two, and from all accounts the jobbing end of the trade experienced one of the best days of the present season. Prominent city buyers were in the market looking around, and while their purchases yesterday contributed only a small part of the aggregate business, the next week or two is expected to see this trade buying earnestly.

There was no particular feature to the day's activities in jobbing circles, except, perhaps, the volume of merchandise disposed of by a prominent dress goods factor. Business in this quarter was reported to have been the best of the season so far. Wash goods, silks, ribbons, laces, and embroideries moved in a generally active way, as did household linens, prints, percales, ginghams, and flannels. Floor coverings and domestics were not so active, from all accounts.

Fall weight hosiery and underwear showed some improvement, but the movement of this merchandise in certain quarters of the market was not sufficient to cause elation on the part of sellers. The growing custom of wearing light-weight hosiery all the year around is retarding the buying of Fall lines to some extent, as is the tendency on the part of the smaller and medium-sized retailer to turn over the buying of hosiery and underwear to some capable assistant who does not come into this market. Because of this, according to a statement made recently by a well-known wholesaler of these lines, road sales are constantly increasing at the expense of house business.

PREPARED HARD COAL SCARCE

Company Stocking Yards Bare—Conditions Favor Bituminous Trade.

In its weekly review of coal conditions in this market the current issue of The Coal Trade Journal will say to-day:

Pressure on the anthracite producers, both company and individual, increases week by week with the approach of Fall and the growing volume of orders from domestic buyers, which in turn is reflected in the wholesale offices. The retail trade is making little headway in accumulating stocks, and it is now too late to do much in that direction before the early Fall demand assumes its full proportions and makes inroads on the meagre reserves in dealers' yards. The situation is made all the more serious by the fact that the company stocking plants are virtually bare of prepared coal of any size or description, whereas normally at the close of the Summer season they contain 3,000,000 or 4,000,000 tons, exclusive of the steam sizes.

Current developments favor the bituminous trade, but the change for the better is being brought about so gradually that no decided improvement during the past week can be reported. Consumption is heavy, for practically all lines of manufacture are on at least a normally active basis. Contract buyers are ordering tonnage forward freely, and those without contracts are appearing in the open market in increasing numbers. The buying movement has not yet reached a point, however, where it is having a pronounced effect on the price situation.

RUBBER BUYERS ACTIVE.

Consumers, Realizing the Market's Strength, Cover Their Near-by Wants.

According to cable advices received late yesterday afternoon in the New York crude rubber market, 850 tons of plantation and Ceylon grades were offered at auction in London, 306 tons of which were reported sold. Opening prices for first latex crepe and smoked sheets were 4s. 9¾d. and 4s. 10¾d. respectively, and some sales were made at those figures. Closing prices were slightly easier, a decline of ¼d. having been shown in both instances. Buyers were reported active at the sale, and the general London market reflected this activity to some extent.

A rather gratifying business for manufacturing account was reported in this market by a prominent trader, with prices having shown no recessions from figures that prevailed at the opening of the week. Consumers apparently appreciate the present strength of the market, and are covering their near-by wants at least. Consequently, good business is looked for during the remainder of the week. Upriver fine was quoted here yesterday at $1.22@$1.26, according to position.

Estimates of Russian Crops.

WASHINGTON, Aug. 27.—A cablegram, dated Aug. 24, from the International Institute of Agriculture, Rome, Italy, has been received by the United States Department of Agriculture, giving the following information: In Russia, estimates of production in 73 Governments are as follows, expressed in bushels: Wheat, 749,947,000; rye, 984,728,000; barley, 458,183,000; oats, 1,032,605,000; corn, 61,908,000.

SIDELIGHTS ON SELLING.

Boston shoe jobbers are reported to be very enthusiastic over the outlook for the new season. There have been evidences of late of a demand for a lower heel in women's shoes. Patent leathers for men are not shown to any great extent.

Gold and silver bands of domestic production, conspicuous for merit and originality, are incorporated in the new season's lines of a prominent New York trimmings house.

Long velvet mantles, some with deep collars of fur and fur trimmings, are prominent among the offerings for Fall and Winter of one of the leading Parisian style creators.

The worsted yarn market has apparently recovered its strength since the Wool bill was laid away by the Senate. According to a recognized trade authority, prices have in several instances been advanced five cents a pound.

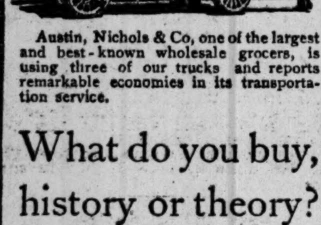

Austin, Nichols & Co, one of the largest and best-known wholesale grocers, is using three of our trucks and reports remarkable economies in its transportation service.

What do you buy, history or theory?

Mack has been in service 12 years

Saurer has been in service 17 years

Hewitt has been in service 10 years

What other trucks may or may not do is a matter of theory.

Capacities: 1, 1½, 2, 3, 4, 4½, 5, 6½, 7½ and 10 tons

Call at our salesrooms or write for information

International Motor Co
Broadway and 57th Street
Works: Allentown Pa; Plainfield N J
Sales and Service Stations in all large cities
New Jersey Branch: 556 Ferry Street, Newark

BIG MARKET IN BRAZIL

But We Neglect Its Opportunities, Says Coffee Man Just Back.

With the return of J. J. Schotten of St. Louis, President of the National Coffee Roasters' Traffic and Pure Food Association, who is expected to arrive in New York shortly, the visit to Brazil of a committee representing the association at the invitation of the Brazilian Government will come to an end. The committee left this country on May 20 on the Lamport & Holt steamer Vasari and spent several weeks studying Brazilian coffee conditions at close range.

According to Charles Lewis, head of the James Heekin Company, Cincinnati, a member of the committee, who returned Saturday by way of Europe on the Auguste Victoria, the trip was most enjoyable, both from an instructive and social point of view.

"Pending the return of Mr. Schotten, I must ask to be excused from discussing the trip so far as the association is concerned," said Mr. Lewis yesterday, "but personally I can say that it was a wonderful experience.

"The thing that impressed me most strongly in my observations of the country was the small amount of business done there by American interests in comparison with the big trade that is done with the United States by Brazilians. This country is the largest customer Brazil has, and yet the business we do there is exceeded by every country of importance in Europe. Flour is about the only commodity in which Americans share Brazilian trade to any extent. I am very much interested in the future development of American business there, as it is a tremendous market, and is now being touched only lightly by our interests or entirely neglected. The future holds wonderful things for Brazil, and I firmly believe that the business development of that country in the next twenty years will amaze the world."

The committee that made the trip comprised J. J. Schotten, Carl Stoffregen, and Felix Coste of St. Louis; W. H. Harrison and Charles Lewis of Cincinnati, E. W. Hiscox of New York, A. J. Casper of Chicago, W. T. Jones of New Orleans, and W. P. Witherspoon of Fort Smith, Ark.

EXPORTS ADVANCE RAPIDLY.

For Last Week $6,000,000 Over the One Previous.

Figures issued yesterday by the New York Custom House show the value of exports, exclusive of specie, forwarded from this port in the week ended Aug. 24 to have been $15,768,950, against $9,731,567 in the preceding week, and $14,359,044 in the corresponding week last year. Exports to the British possessions valued at $2,788,398, headed the week's list, with shipments to England valued at $2,741,237 second.

Exports of beef for the week aggregated 519 barrels and 371 tierces, while shipments of wheat amounted to 469,490 bushels. Exports of other important commodities follow:

Corn, 24,655 bushels; oats, 31,755 bushels; barley, 16,912 bushels; peas, 3,373 bushels; beans, 4,274 bushels; flour, 15,957 barrels, 92,427 sacks; corn meal, 7,125 barrels; feed, 118,200 pounds; bran, 69,500 pounds; hay, 1,429 bales; hops, 326 bales; alcohol, 327,350 gallons; whisky, 7,090 gallons; oil meal, 106,250 pounds; oil cake, 9,859,500 pounds; pork, 2,561 barrels; bacon, 3,399,920 pounds; hams, 118,800 pounds; stearine, 126,800 pounds; tallow, 505,600 pounds; grease, 1,530,490 pounds; butter, 31,600 pounds; cheese, 59,940 pounds; lard oil, 2,000 gallons; cottonseed oil, 2,483,706 pounds; lubricating oils, 3,120,990 gallons; turpentine, 37,790 gallons; resin, 6,058 barrels; refined petroleum, 13,997,166 gallons; naphtha, 1,318,807 gallons; benzine, 401,752 gallons; gasoline, 89,100 gallons, and residuum, 1,119,573 gallons.

CONSULAR TRADE NOTES.

This year's crop of English walnuts in France is estimated at only 20,000 bales of 100 kilos (220.46 pounds) each. In 1911 and 1910 the crop amounted to 30,000 bales, and in 1909 to 40,000 bales.

The text of a contract for a $4,000,000 loan between the Government of Uruguay and Emilio Erlanger & Co. and the Anglo-South American Bank, Ltd., for the issue of this amount of Treasury bills for purchasing the shares of the Banco Hipotecario of Uruguay has just been made public. A translated copy of the contract will be loaned by the Bureau of Manufactures to those interested.

Sir Henry McCallum, Governor of Ceylon, has appointed F. C. Roles, editor of The Times of Ceylon, as Commissioner for Ceylon at the International Rubber and Allied Trades Exhibition to be held in New York during September and October.

BUSINESS NOTES.

There is a strong probability of the annual convention of the National Coffee Roasters' Traffic and Pure Food Association being held in this city this year. While no definite date has yet been decided on, it was said yesterday that the first two weeks in October were favorably considered.

The movement now on foot in the New York dry goods market to close all day this Saturday is being favorably received from all accounts. A number of prominent commission houses are reported to have decided to close, but the jobbing houses will be open till the usual hour. Most of them will be open a half day on Monday.

NEW INCORPORATIONS.

New York.

Special to The New York Times.

ALBANY, N. Y., Aug. 27.—Among the companies incorporated to-day were:

De Nobili Cigar Company, to cultivate, manufacture, and sell tobacco; $1,300,000; P. R. de Nobili of Spezia, Italy; E. J. Esselstyn, J. A. Haughwont.

Beach-Field Engineering Company of Manhattan, to manufacture machinery, tools, and mechanical equipments; $150,000; C. S. Beach, H. J. Hall, Jr., C. C. Field, W. B. Sheddan.

Haffen Realty Company of the Bronx; $250,000; M. Haffen, W. F. A. Kurtz, G. J. Lambert.

Triple Action Carburetor Company of Manhattan, to manufacture carburetors, motors, machines, and engines; $200,000; M. Weiwoda, F. Hodschar, E. F. Driggs.

C. A. Denneen Company of Fort Covington, general construction and buildings and to act as agents; $30,000; C. F. Denneen, J. S. Fox, J. B. Carter.

Kosher Matzos Baking Company of Brooklyn, to manufacture matzos; $10,000; B. Hager, S. Margulies, L. Gerber.

The William F. Wolff Company of Manhattan, lamps and equipment for light production, to take over business of William F. Wolff, 32 Union Square; $10,000; C. L. Hepburn, E. C. Gossman, H. Rohrback.

Knight & Demicco, Inc., of the Bronx, general contractors; $25,000; J. H. Knight, F. Demicco, J. J. Pheelan.

Walter O. Singer & Co. of Brooklyn, realty, &c.; $10,000; W. O. Singer, O. Singer, F. L. Singer, Jr.

Bronx Publishing Company of the Bronx, publishing; $25,000; G. W. Markey, Jr., H. E. Connor, L. C. Markey.

Stark Clothing Company of Rochester, general merchandise; $11,100; L. F. Pahrike, J. Marine, L. C. Bartlett.

Union Jewelry Company of Manhattan, jewelry; $10,000; A. B. La Far, G. B. Cooper, W. A. Cooper.

New Jersey.

Special to The New York Times.

TRENTON, N. J., Aug. 27.—The following corporations were chartered in the office of Secretary of State Crater to-day:

Henry J. Seibert & Co. of Elizabeth; $10,000 capital; to deal in awnings; incorporators, Henry J. and William E. Seibert and Joseph Kahrs.

Independent Lamp and Wire Company of Jersey City; $10,700; to deal in electrical fixtures; incorporators, Stephen C. Fierce, George Feinberg, and Paul S. Gilfer.

Barletta Wine and Calian Products Company; $10,000 capital; to deal in wines; incorporators, Nicola Solcresci, Gaettna Laurary, and Francesco Altomare.

FOREIGN TRADE OPPORTUNITIES.

The Daily Consular and Trade Report notes the following foreign trade opportunities. Further information regarding them may be obtained by addressing the Bureau of Manufactures, care of the Department of Commerce and Labor, Washington, D. C., giving the number of the item referred to:

9,429. BINDING CLOTH.—Tenders are invited by the Egyptian Ministry of Finance for the supply of about 115,000 feet of black binding cloth for the printing department during 1913. The proposals will be received by the Director, Printing Department, Cairo, up to Sept. 12, 1912, from whom copies of the conditions with form of tender may be obtained.

9,430. CAMP OUTFIT.—A large importer in South Africa requested an American Consular officer to place him in touch with manufacturers of camp outfitting supplies in the United States. Duplicate sets of catalogues and price lists are requested for the inquirer and a set for the files of the commercial information bureau attached to the Consulate General.

9,431. RESERVOIR CONSTRUCTION.—The American Consulate at Bombay, India, advises the Bureau of Manufactures that the date of submitting tenders for the construction of the Maramsilli Reservoir (Trade Opportunity 9,131, July 5) has been extended to Nov. 15, and that no tenders would be considered unless the site had been inspected by the person making the tender or his agent.

9,432. CENTRAL CLOCK SYSTEM.—The Consulate General at Vienna, Austria, reports that bids will be received up to Nov. 30, 1912, for a central electric clock system to be installed in that city. A copy of the specifications, in German, is on file in the Bureau of Manufactures and may be loaned to interested parties.

9,433. PIPE-BENDING MACHINES.—An American Consular officer in South Africa reports that a machinist in his district desires catalogues and price lists from American manufacturers of machines, both hand and power, for bending pipes up to 2½ inches.

9,434. REPRESENTATION IN SOUTH AMERICA.—A communication from a New York firm to the Bureau of Manufactures states that one of its members recently left for Panama and will visit Colombia and Venezuela. He will represent the firm in the wholesale grocery trade, but is also prepared to represent American firms in other lines who desire his service.

9,435. SAWMILL MACHINERY.—An American Consul in Mexico transmits the name of a person in his district who is in the market for a sawmill plant. Correspondence in English.

9,436. WIRE-WEAVING MACHINERY.—A report from an American Consular officer in South Africa states that a business man desires catalogues, with prices, of machines for weaving wire into fencing as well as into mattresses. He also desires information as to horse power required for operating such machines, the gauge of wire to be employed, and the quantity of wire necessary to make a given number of feet of fence and mattresses.

9,437. SAWMILL AND OTHER MACHINERY.—A business man in Mexico informs an American Consul that he wishes to purchase a sawmill outfit, a fiber machine, a corn sheller, (power,) and a grinder and chopper. Correspondence in English.

9,438. CEMENT.—A prominent builder and manufacturer of cement work and building blocks and designs in Canada informs an American Consul that he desires quotations, free on board, in carload lots, both in bags and barrels, from manufacturers of Portland cement, preferably in the New England States.

9,439. HOTEL FIXTURES.—An American Consul in Mexico transmits the name of the owner of a hotel which is being remodeled, and suggests that manufacturers of office, buffet, and dining room fixtures communicate with the owner. Correspondence in English.

9,440. NETS, CORDS, &c.—An American Consul in Canada reports that there is a demand for seines, nets, maitre cord, and linen cord for repairing nets, &c., in his district, and suggests that American manufacturers in these lines send catalogues and price lists to the Consulate.

9,441. ASPHALT.—A report from an American Consul in Germany states that a firm in his district which has extensive connections is desirous of securing an agency for asphalt or other raw material which may be used in manufacture.

9,442. APPARATUS FOR FILLING HYPODERMIC AMPULES, &c.—The Bureau of Manufactures is in receipt of a communication from an American firm located in Mexico requesting the names and addresses of American firms making apparatus for filling hypodermic ampules, also the filtration and sterilization of solutions for same.

9,443. AUTOMATIC SORTING AND TABULATING MACHINE.—A report from an American Consulate General in a European country states that the Government's stationery office wishes the name of the manufacturer of a machine for automatically sorting cards and tabulating the results. The communication stated that whatever make of machine adopted will be continued in use by that Government.

9,444. CHEMICALS AND RAW MATERIALS.—An American Consular officer in Germany transmits the address of a firm of high standing in his district which desires to be placed in communication with American firms wishing to establish agencies for chemicals and raw materials.

9,445. IRON ORE.—A business man in Portugal requested an American Consular officer to place him in communication with American firms, particularly in New York, which are in a position to export iron ore. Correspondence preferred in French, but English will be acceptable.

9,446. MULES.—An American Consular officer in a European country reports that the representative of a firm in South Africa visited some countries in Europe for the purpose of buying mules, but not having found suitable animals in sufficient numbers he was advised by the Consular officer to come to the United States, and has expressed his intention of visiting this country in a few weeks. The firm intends importing large numbers of mules yearly into South Africa, and therefore every effort should be made to secure the trade.

9,447. AMERICAN GOODS FOR SOUTHWEST AFRICA.—An American Consular officer has transmitted the name of a merchant in Southwest Africa who desires catalogues and price lists for the following articles: Wind motors, gas motors, small steam engines, agricultural implements, incubators, pumps, circular saws, and grinders and milling machines. Weights and measures should be in kilos and meters.

9,448. CANNED PINEAPPLES.—A firm in Germany informs an American Consular officer that it is in the market for Hawaiian pineapples or possibly the Porto Rican product in the event that Porto Rican planters are in a position to pack their fruit for the trade. The fruit comes packed in cases of 24 and 48 cans, each can containing one whole pineapple and of a gross weight of 2½ or 3 pounds. The contents should be preserved in their own juice—that is, cooked without sugar—in order to enter at 4 marks per 100 kilos (95 cents per 220 pounds.) At present pineapples packed as above are received in the Hamburg free port, where the contents of the cans are emptied into barrels and the full barrels are thereupon passed through customs. Under these circumstances it is not necessary to put fancy labels on the cans. The firm proposes to establish a bank credit at the place of shipment against which shippers can draw on the deposit of shipping documents.

BUSINESS TROUBLES.

STADLER & REISLER.—A petition in bankruptcy was filed yesterday against Philip Stadler and Morris Reisler, who compose the firm of Stadler & Reisler, shoe dealers, 43 and 45 Stanton Street, by Lesser Brothers, attorneys for these creditors: Merritt, Elliott & Co., $306; W. L. Douglas Shoe Company, $169, and Rice-Hutchins New York Company, $641. The liabilities are said to be about $8,500 and assets about $5,000.

FECHHEIMER-FISHEL CO.—A meeting of creditors of the Fechheimer-Fishel Company, manufacturers of clothing, 750 Broadway, was held yesterday at the Astor House to discuss the affairs of the company, which was put into bankruptcy on Aug. 22. Abram I. Elkus, one of the receivers, was elected Chairman and Samuel J. Goldsmith of Myers & Goldsmith Secretary. Perley, Morse & Co., accountants, made a report on the condition of the company, which showed total liabilities $788,881, including deferred liabilities on bonds. The net liabilities, which must be paid first, are $534,589, against which there are good assets of $581,885. Among the assets are inventory, $248,872; accounts receivable, $211,658, and interest in other concerns, $70,210. There are also bad or doubtful assets, $71,649. It was asserted that there were sufficient assets if they could be collected to pay creditors in full. President Golland was asked if he had any offer of settlement to submit to the meeting. He said that he was not ready to make any offer now, but that he would devote his whole energy to conserve the assets, and later on he would see what could be done. A resolution offered by James N. Rosenberg was adopted that a committee of three creditors, representing the banks and merchants, be appointed to advise with the receivers as to the continuance of the business and the administration of the estate in general. Mr. Elkus said that he would announce the names of the committee to-day.

B. & H. COHEN.—Judge Hough has granted a discharge to Barney and Henry Cohen, who composed the firm of B. & H. Cohen, clothing manufacturers, formerly at 28 West Fourth Street, whose liabilities were $15,947.

ABRAHAM ROSENSTOCK.—Judge Hough has appointed Hirsch Hommel receiver for Abraham Rosenstock, dealer in dry goods and women's apparel at Mount Vernon, at the request of creditors; bond, $500. The stock on hand is estimated at $1,000.

HENRY MANUFACTURING COMPANY.—Schedules of the Henry Manufacturing Company, automobile starters, 141 West Fifty-fifth Street, show liabilities $5,936 and assets $1,465. Among the creditors are Edward Schroeder Lamp Works, Jersey City, $1,065; Barney Estate Company, $416; F. L. Hutton, $750; Sterling Postley, $750, and Edward E. B. Adams, $450.

JUDGMENTS ENTERED.

These judgments for amounts more than $100 were filed yesterday, the first name being that of the debtor:

Botti, Giacchino—G. Olace, $132.
Bowsky, Harry F.—Johnston Heating Co., $105.
Bailey, Frederick B.—B. Jacobs, $143.
Chapkowsky, Mayer—A. Weinberg, $1,060.
Cummings, Jere W.—Ferdinand Munch Brewery, $3,450.
Cole, R. J.—J. P. Jansen, $572.
Cherry-Driscoll Co.—Metal Stamping Co., $878.
Chonanus, Henry Richards—C. Mayer, $201.
Delaney, Mary and Abraham—People of the State of New York, $500.
Dean, Hugh M.—J. M. Campbell et al., $248.
Dunlea, Thomas J.—Hollywood Co., $178.
Dannenbaum, Charles J.—Auto Supply Co., $159.
Ernest H. Fleishman Co.—George M. Still, Inc., $251.
Fox, Gustav J.—J. Stackell, $254.
Gorham, Frank B.—L. Lamchick et al., $847.
Griebel, Clifford H.—H. C. Demorest, administrator, $553.
Gifkins, John C., and Nathaniel R. Wilkes—L. A. Cook, $1,297.
Guthy, Peter—Fidelity and Casualty Co. of New York, $4,993.
Hart, Hiram H.—L. A. Beers, $189.
Hampson, Joseph H.—J. J. Kennedy, $351.
Halpin, Mary L., individually as sole executrix; Elizabeth A. Cleary, City of New York; Antonio Fenili, and State of New York—J. J. McManus, executor $3,948
Holloway, William E.—Carnegie Trust Co., costs, $112.
Harvey, Wallwyn—S. S. White Dental Manufacturing Co., $108.
Jandorf, Louis C.—E. E. Kleiner et al., $944.
Jayne, William A.—American Agricultural Chemical Co., $304.
Jungmann, Julius—S. Wyeth, $4,272.
Klein, Rose, and Morris Siegel—People of the State of New York, $500.
McCaffery, James—J. Hagen, $128.
Mager, Henry—J. Antonier, $112.
Motor Car Exchange, Inc., and Frederick F. Goodman—J. D. Emmet, $430.
Milmoe, Katherine—M. E. Brown, $469.
Post, William S.—Western Union Telegraph Co., $107.
Penfield, William W. and Thomas D.—Mount Pleasant Bank, $248.
Ryder, J. William—Stevens Grease and Oil Co., $134.
Roller Bearing Co. of America—F. J. Bernard, $47.
Shaw, Frederick, and Patrick F. Cotter—Ellison Construction Co., $569.
Stroh—Augusta—D. Coulter et al., $108.
Scheuer, Charles—T. Ehrlich, $669.
Strauss, Annie—J. Prince, $1,684.
Shea, Florence Ijames, Sunshine Ijames, and Joseph E. Shea—A. Strauss, $416.
Toohey, Michael, and John Fitzgerald—People of the State of New York, $300.
Waverly Electric Vehicle Co.—S. W. Stern, $320.
Whitfield, George B.—Thomas Motor Co. of New York, $492.
Willerhausen, Louisa—C. Nally, $284.
Weisberg, Jacob—German Exchange Bank, $394.
Weisberg, Jacob A.—German Exchange Bank, $513.

JUDGMENTS SATISFIED.

Satisfied judgments filed yesterday were as follows:

Epstein, Louis—Curtis-Blaisdell Co., Aug. 21, 1912, $137.
Parsons, Carl—M. A. Sturm, Dec. 20, 1911, $142.
Reid, Alexander F., Jr.—S. H. P. Pell & Co., July 3, 1912, $269.
Rinzler, Simon, and Israel Wolfish—S. Rakowitz, June 12, 1912, $120.
Valentine, E. Russell—Estates Settlement Co., May 15, 1911, $467.
Weissberger, Herman—K. Goldfischer; Oct. 13, 1911, $631.
Siro, Stephen—City of New York, April 21, 1908, (vacated,) $213.

Arrival of Buyers.

Arriving buyers may register in this column by telephoning 1000 Bryant.

Dives, Pomeroy & Stewart, Pottsville, Penn.; H. Phillips, house furn. goods; 2 Walker.
Dives, Pomeroy & Stewart, Harrisburg, Penn.; A. J. Kline, house furn. goods; 2 Walker.
Callender, McAustin & Troup, Co., Providence, R. I.; B. Martin, house furn. goods; 2 Walker.
Shartenberg & Robinson Co., Pawtucket, R. I.; Miss A. C. Murray, corsets, ladies' and infants' wear; 75 Spring.
Sibley, Lindsay & Curr Co., Rochester, N. Y.; W. W. Mosher, house furn. goods; 454 Broome; Prince George.
MvKelvey, G. M., & Co., Youngstown, Ohio; Miss M. Connell, dress goods, silks, velvets, linings; R. T. Thompson, white goods, linens, domestics, flannels, blankets; 320 Church.
MacInnes, J. C., Co., Worcester, Mass.; C. A. Bland, embroideries and ladies' neckwear; 55 White.
Porteous, Mitchell & Braun Co., Portland, Me.; O. A. Moore, upholstery goods; 55 White.
Miller & Rhoads, Richmond, Va.; W. R. Scott, dress goods, silks, trimmings, linings; 55 White.
Gilchrist Co., Boston, Mass.; Mr. Adams, representing; Mr. Jardine, representing; Mr. Fleming, wash goods; M. Humeston, representing; J. Walker, furn. goods, hosiery, knit underwear; 55 White.
Robertson, Sutherland, Co., Lawrence, Mass.; G. Auld, domestics, linens; J. Donovan, house furn. goods; Miss M. R. Johnson, neckwear, ribbons; 55 White.
Farwell, J. V., Co., Chicago, Ill.; W. E. Rice, wash goods; 72 Leonard.
Spring Dry Goods Co., Grand Rapids, Mich.; Mr. McNamara, representing; 214 Church.
Adam, J. N., & Co., Buffalo, N. Y.; E. C. Truxes, laces, embroideries; 214 Church.
Stewart & Co., Baltimore, Md.; F. E. Pennock, domestics, linens, dress and wash goods, silks, velvets; 214 Church.
Forbes & Wallace, Springfield, Mass.; D. P. Birkett, prints; 2 Walker.
Marks-Isaacs Co., New Orleans, La.; Miss H Marks, jewelry, fancy goods; Miss L. Hewitt, millinery, ribbons; Mr. Des Forges, representing; 148 West 23d.
Neal & Hyde, Syracuse, N. Y.; H. R. Hall, notions, fancy goods; A. M. Robinson, furnishing goods, knit underwear; 72 Leonard.
Given, I. S., Buffalo, N. Y.; ready-to-wear; 40 East 22d.
Sellers, F. W., Altoona, Penn.; jewelry; 68 Maiden Lane.
Woodward & Lothrop, Washington, D. C.; J. E. Fronani, china, cut glass; 334 4th Av.
Porteous, Mitchell & Braun Co., Portland, Me.; O. A. Moore, Jr., upholstery goods; 55 White.
Dives, Pomeroy & Stewart, Reading, Penn.; R. J. Calm, housefurnishing goods; 2 Walker.
Burke, Fitz Simons, Hone & Co., Rochester, N. Y.; A L. McKittrick, laces, millinery, muslin underwear; Park Avenue.
Duffy-Powers Co., Rochester, N. Y.; H. C. Jensen, millinery; 45 East 17th St.; Cumberland.
Hawley D. G. Co., Bay City, Mich.; Miss M. E. Ward, cloaks, suits, waists; Marie Antoinette.
Gilchrist Co., Boston, Mass.; Miss C. Towns, hdkfs.; 55 White.
Blackwell Co., Detroit, Mich.; A. Pollock, curtains, rugs; Navarre.
Benner & Beggs, Grand Forks, N. D.; N. G. Benner, furnishing goods, carpets, shoes; Longacre.
Miller, Rhoads & Swartz, Norfolk, Va.; J. Clancy, notions; 320 Church.
Meihle, J., & Son, Pottsville, Penn.; M. Mansbeck, ready to wear; 31 Union Square.
Rosenbaum Co., Pittsburgh, Penn.; Miss Davis, art goods; 31 Union Square.
Foster, Ross & Co., Auburn, N. Y.; J. H. Foster, hosiery, laces, ribbons; 69 5th Av.
Jordan-Marsh Co., Boston, Mass.; E. J. Pendergast, silks and velvets; J. J. Whittaker, umbrellas, parasols, and ribbons; Miss Rowell, waists; 31 Union Square.
White, R. H., & Co., Boston, Mass.; L. Fisher, men's clothing and hats; W. E. Hebbard, boy's clothing; 1,270 Broadway.
Barney, H. S., & Co., Schenectady, N. Y.; Miss L. E. Snell, 75 Spring.
Hearn D. G. Co., Shrevesport, La.; W. H. Wagner, dry goods; Mrs. S. L. McGoldrick, millinery; 114 5th Av.
Goldenberg Bros., Baltimore, Md.; J. Wolf, cloaks, suits; Marlborough.
Gutman, Joel, & Co., Baltimore, Md.; Miss M. Landauer, hosiery, underwear; 79 Grand; Netherland.
McCreery & Co., Pittsburgh, Penn.; Miss M. Martin, ribbons; 214 Church.
Dives, Pomeroy & Stewart, Reading, Penn.; H. Eisenberg, notions, leather goods, laces; 2 Walker.
Webber, W. G., Co., Mansfield, Ohio; L. K. Mansfield, umbrellas; 75 Spring.
Almy, Bigelow & Washburn, Salem, Mass.; W. L. Shaw, silks; 2 Walker.
Cook & Feldher Co., Jackson, Mich.; Mrs. L. Northrup, laces; Miss M. McGraw, gloves, ribbons; Park Avenue.
Newcomber, M. M., & Co., Knoxville, Tenn.; W. S. Callander, domestics; Cadillac.
Cohn, M. M., Co., Little Rock, Ark.; A. H. Allen, dress goods, silks; H. N. Hickok, jewelry; 114 5th Av.
Miller, Rhoads & Swartz, Norfolk, Va.; Miss M. Miller, millinery; 1,270 Broadway; St. Denis.
Timothy D. G. and Carpet Co., Chattanooga, Tenn.; A. F. McDonald, cloaks, suits; 31 Union Square; York.
Pogue, H. S., Co., Cincinnati, Ohio; H. F. Machmeyer, hosiery, furnishing goods; Navarre.
Bailey Co., Cleveland, Ohio; D. Hogg, dress goods, silks; 71 W. 23d; Hermitage.
Rurode D. G. Co., Fort Wayne, Ind.; C. M. Mills, dry goods; Knickerbocker.
Ayres, L. S., Co., Indianapolis, Ind.; H. Schumann, white goods; 31 Union Square; Cadillac.
Lazarus Bros., Wilkesbarre, Penn.; Miss Latimer, cloaks, suits, waists, infants 'wear; 214 Church.
May Co., Cleveland, Ohio; Miss M. Clifford, millinery; 4 Washington Place.
Martin-Naylor Co., Gloversville, N. Y.; H. A. Wilson, cloaks, suits; 1,270 Broadway.
Cohen Bros., Jacksonville, Fla.; M. Strauss, domestics; 9 E. 26th.
Thalman & Levi, Kokomo, Ind.; S. Levi, silks; 315 4th Av.
Wise, Smith & Co., Hartford, Conn.; S. M. Samuels, millinery; 114 5th Ave.
Steiger, A., & Co., Holyoke, Mass.; Miss M. E. Beaudro, fancy goods; 70 Franklin; Murray Hill.
McKelvey, G. M., & Co., Youngstown, Ohio; Miss M. Connell, dress goods, silks; 1,270 Broadway.
Barnard-Sumner-Putnam Co., Worcester, Mass.; S. E. Emery, muslin underwear; 75 Spring.
Shartenberg & Robinson, Pawtucket, R. I.; J. E. Hogan, housefurn. goods; 75 Spring.
Clarke & Co., Peoria, Ill.; J. W. Raynor, wash goods; 31 Union Square; Victoria.
Horne, J., Co., Pittsburgh, Penn.; Miss Hogen, suits; Miss Cornwall, costumes, dresses; 1,270 Broadway.
Crosby Bros. Co., Topeka, Kan.; C. B. Crosby, furn. goods; Park Ave.
Gimbel Bros., Philadelphia, Penn.; Miss N. W. McCann, misses' cloaks and suits; H. Fisher, ladies' ready-to-wear, (basement;) M. Titlebaum, domestics, blankets; J. Scammell, books; C. M. R. Whitely, linings; 32d and Broadway.
Filene's, W., Sons Co., Boston, Mass.; Miss A. K. Gilman, children's dresses; 116 W. 32d.
The Crescent, Spokane, Wash.; E. A. Schodle, linings; 225 4th Ave.
Carson, Pirie, Scott & Co., Chicago, Ill.; Miss A. E. Hayes, underwear, petticoats, infants' wear; 115 Worth.
Watt & Shand, Lancaster, Penn.; D. C. Eby, dress goods; 55 White.
Wolf-Wile Co., Lexington, Ky.; W. R. Shedd, dress goods, silks; 315 4th Ave.
Gimbel Bros., Philadelphia, Penn.; Miss V. Fitzgerald, millinery; Broadway and 32d.
Davidson Bros. Co., Sioux City, Iowa; E. Moog, domestics, dress goods, silks; 1,261 Broadway; Grand.
Wanamaker, John, Philadelphia, Penn.; Miss M. McMahon, misses' coats, suits; Miss E. White, furs; R. C. Cope, linens; Broadway and 10th.
Diehl, E. W., & Co., Boston, Mass.; E. W. Diehl, piece goods; Wolcott.
Holmes, D. H., Co., New Orleans, La.; E. Bonnett, books, toys, trunks; 19 East 26th.
Silverman, M., & Son, Philadelphia, Penn.; W. Silverman, cloaks, suits; Latham.
Mannheimer Brothers, St. Paul, Minn.; Miss A. Haban, ladies' neckwear, veilings; 320 Church.
Myers, J. G., Co., Albany, N. Y.; W. A. Findlay, cloaks, suits; 220 5th Av.
Stone & Thomas, Wheeling, West Va.; W. E. Rownd, leather goods, books, pictures, house furnishing goods; 320 Church.
McLean, J., & Sons, York, Penn.; A. E. McLean, dry goods; 55 White.
Galland Brothers, Wilkesbarre, Penn.; M. Galland, muslin underwear; 6 West 22d.
Jordan, Marsh Co., Boston, Mass.; M. A. Walker, clothing; Mrs. S. A. Morrison, hosiery; 31 Union Square.
Cohen Co., Richmond, Va.; H. Hymes, domestics, dress goods, 320 Church; Gregorian.
Rosenthal Brothers, Baltimore, Md.; C. Rosenthal, cloaks, suits; 15 E. 26th; Herald Square.
Portrous & Mitchell Co., Norwich, Conn.; H. D. Mitchell, clothing, furnishing goods; 55 White; Hermitage.
Cobb-Pothin Co., Providence, R. I.; E. D. Cobb, millinery; Hermitage.
Kling, J., Amsterdam, N. Y.; laces, handkerchiefs, leather goods; Navarre.
Alden, W. A., & Co., Minneapolis, Minn.; W. A. Alden, rugs; Navarre.
Coppin, John R., Co., Covington, Ky.; J. N. Coppin, dry goods; Somerset.
Thomas, A. S., Meriden, Conn.; J. J. Killren, notions, hosiery, furn. goods; 220 5th Av; King Edward.
Newcomb, Endicott Co., Detroit, Mich.; H. B. Scott, cloaks, suits, waists, ladies', infants' wear, millinery; 200 5th Av; Woodward.
Steiger, Dudgeon, Co., New Bedford, Mass.; A. J. Bernard, cloaks, suits, waists; 114 5th Av; Cadillac.
Gans Bros., Baltimore, Md.; W. Gans, umbrellas; Cadillac.
Baltimore Bargain House, Baltimore, Md.; M. G. Frazier, laces, neckwear; 72 Leonard.
Orkin Bros., Omaha, Neb.; M. E. Orkin, general mdse.; 320 Church.
Conradi & Co., Boston, Mass.; Miss J. Canty, underwear; Miss A. M. Doyle, infants' and children's wear; Miss K. Desmond, general merchandise; Miss R. Blumenthal, waists; Miss Gannon, ladies' wear; Miss Grotjohn, infants' wear; 15 E. 26th.
McGuire, W. J., Denver Col.; fur coats; 82 West 20th.
Butler's, New Store, Boston, Mass.; G. Busky, children's dresses, waists, muslin underwear; Mr. Goldberg, jobs cloaks, suits, dresses; Imperial.
Chamberlain, Johnson, Dubose Co., Atlanta, Ga.; Miss B. Scott, muslin underwear, corsets; 20 East 46th; Collingwood.
Davis, Miss E., Pittsburgh, Penn.; art embroideries; Collingwood.
Edwards, E. W., & Son, Syracuse, N. Y.; Miss E. McDonald, laces, white goods; Victoria.
Lit Brothers, Philadelphia, Penn.; C. Wildman, ribbons; 1,261 Broadway.
Cox & Hawkins Co., Parkersburg, West Va.; H. C. Cox, hats; Hoffman House.
Dimond, L., & Sons, Providence, R. I.; V. A. Rice, cloaks, suits; 114 5th Ave.
Goddard Brothers, Lynn, Mass.; T. Mullen, cloaks, suits; Broztell.
Carson, Pirie, Scott & Co., Chicago, Ill.; J. C. Rogers, furs, trimmings, handkerchiefs; 115 Worth.
Hutzler Brothers, Baltimore, Md.; Miss N. D. Powell, millinery; Victoria.
Roberger, Miss O., Lewiston, Me., millinery; Victoria.
Edwards, E. W., & Son, Syracuse, N. Y.; Miss A. M. Smith, corsets, ladies', infants' wear; Victoria.
Bacon, W. & A., Boston, Mass.; B. T. Shuman, cloaks, suits; Broztell.
Meldrum, H. A., Co., Buffalo, N. Y.; J. D. Healy, dress goods, cloths; 1,270 Broadway.
Fourgurean-Temple Co., Richmond, Va.; J. H. Perrin, furn. goods, notions, leather goods; R. S. Gray, dress goods, silks, laces, ribbons; Pierrepont.

PROPOSALS.

SEALED BIDS WILL BE RECEIVED BY the Board of Water Supply, at its offices, seventh floor, 165 Broadway, New York, until 11 A. M. on Tuesday, September 10, 1912, for CONTRACT 109, for the construction of five superstructures for Foundry Brook and Indian Brook siphon chambers and Breakneck gaging chamber of Catskill Aqueduct.

Each of the four buildings for the siphon chambers will be granite-faced, brick-lined, approximately 31 feet by 39 feet by 27 feet. The building for the gaging chamber will also be granite-faced, brick-lined, approximately 19 feet by 32 feet by 20 feet. The substructures or foundations of these buildings have been built, and The City will furnish and erect the tile roof for all the buildings. The work is located in the towns of Fishkill, Dutchess County, and Phillipstown, Putnam County, New York.

At the above place and time the bids will be publicly opened and read. Pamphlets containing information for bidders and contract drawings may be obtained at the above address by depositing the sum of ten dollars ($10) for each pamphlet. For further particulars see Information for Bidders.

CHARLES STRAUSS, President;
CHARLES N. CHADWICK,
JOHN F. GALVIN,
Commissioners of the Board of Water Supply.
JOSEPH P. MORRISSEY, Secretary.

PROPOSALS FOR COMMISSARY FOODSTUFFS, &c.—Office of Panama Railroad Company, 24 State Street, New York, August 26, 1912. Sealed proposals are invited for furnishing commissary foodstuffs, &c., to the Panama Railroad Company in accordance with terms and conditions contained in Circular No. P 337. Circulars and full information may be obtained at the following-named places, at which points bids will be received and opened in public on date and at time stated: The Purchasing Department, Panama Railroad Company, 24 State Street, New York; Office of Purchasing Commissary, U. S. A., Whitney-Central Building, New Orleans, La.; Purchasing Commissary, U. S. A., 165 Fremont Street, San Francisco, Cal., and Purchasing Commissary, U. S. A., 79 East Lake Street, Chicago, Ill. Bids will be received at New York until 2 P. M.; at Chicago and New Orleans until 1 P. M.; and at San Francisco until 11 A. M., September 12, 1912. Wendell L. Simpson, Major, 15th Infantry, U. S. A., Commissary Purchasing Agent, Panama Railroad Company, 24 State Street, New York.

Clearing Sale at Sacrifice

Before Moving to My New Quarters

at 39 to 47 West 19th Street.

Commencing To-day and to Continue for Ten Days, I Will Place on Sale Our Immense Stock of the Latest and Most Attractive

Novelties in Up-to-date Laces.

A Call Will Pay You.

MAX MANDEL
473 Broadway, New York.

MADE BY AMERICAN WORKMEN
Hartford-Saxony
WOVEN IN THE BACK
the American Rug
A GUARANTEE OF QUALITY
for Private Homes
A DEEP PILE LOOM TUFTED RUG
and Public Places
A RUG OF REGAL SPLENDOR

EMBROIDERIES
LACES
NECKWEAR
Klauber Bros. & Co.,
Broadway at 18th St.

DAVID W. BIOW & CO.,
Tel. 2,436-2,437 Franklin. 13-15 Lispenard St. sell to-morrow, Thursday, at 10:30 A. M., without limit or reserve, by order of
The Colonial Shirt Co.
The entire stock, consisting of
2,500 Dozen
Men's SHIRTS
IN NEGLIGEES AND FLANNELS.

EMBROIDERIES
Originators, Manufacturers, Importers.
NEUBURGER & CO.
EMBROIDERIES AND NOVELTIES
124 5TH AV. Running Through From 17th to 18th St. N. Y. CITY

Over $100,000 worth of staple men's, young men's, and boys' suits, overcoats, and trousers, (to the trade,) in lots to suit purchasers below cost of production; also a large quantity of jobs to close; terms, 60 days; approved credit. A. Schaap & Sons, 394 Broadway, New York City.

LINES WANTED.
Manufacturers of leather goods, bags, and belts for big department store trade can make proper arrangements with well established salesman; Pacific Coast territory. W 8 Times.

Xmas, New Year and all season cards and novelties.
COPYRIGHTED AND ORIGINAL SENTIMENTS
The Henry Heininger Co., Mfg., 371 B'way.

BUYERS' GUIDE—HELP WANTED.
EXPERIENCED SALESMAN wanted for cotton goods on commission. Arkwright D. G. Co., 357 Canal St.

DIVIDENDS.

DIVIDEND NO. 7.
Wettlaufer Lorrain Silver Mines, Limited.
August 26th, 1912.

The Board of Directors have this day declared a regular quarterly dividend of 2½% and an extra divdend of 2½% on the capital stock of the company, payable October 21st, 1912, to stockholders of record at the close of business on October 5th, 1912. Books will not close.

J. H. SUSMANN,
Secretary and Treasurer.

THE AMERICAN COAL COMPANY of Allegany County.

No. 1 Broadway, New York, August 12th, 1912.

The Board of Directors of The American Coal Company of Allegany County (New Jersey) have this day declared a Semi-Annual Dividend of Three Per Cent. upon the capital stock of the Company, payable at this office on Tuesday, September 3d, 1912, to stockholders of record at 3 o'clock P. M., August 31st, 1912.

The transfer books will not be closed.

GEORGE M. BOWLBY, Treasurer.

F. W. WOOLWORTH CO. Preferred Stock Dividend No. 3.
August 14th, 1912.

The Board of Directors have this day declared a dividend of One and Three-quarters (1¾%) per cent. on the Preferred Capital Stock of F. W. Woolworth Co., payable October 1st, 1912, to stockholders of record at close of business September 10th, 1912. Stock books will not be closed. Checks will be mailed from the Farmers' Loan & Trust Co.

H. T. PARSON, Secretary.

F. W. WOOLWORTH CO. Common Stock Dividend No. 1.
August 14th, 1912.

The Board of Directors have this day declared a dividend of One (1%) per cent. on the Common Capital Stock of F. W. Woolworth Co., payable September 20th, 1912, to stockholders of record at close of business August 31st, 1912. Stock books will not be closed. Checks will be mailed from the Farmers' Loan & Trust Co.

H. T. PARSON, Secretary.

Minneapolis & St. Louis Railroad Co.

Coupons due September 1, 1912, from bonds mentioned below will be paid after that date upon presentation at the office of the company, No. 25 Broad Street, New York:

Minneapolis & St. Louis Railroad Company First and Refunding Mortgage four per cent. Bonds.

Iowa Central Railway Company First and Refunding Mortgage four per cent. Bonds.

F. H. DAVIS, Treasurer.

CHICAGO, PEORIA & ST. LOUIS RAILWAY COMPANY OF ILLINOIS.
JOHN P. RAMSEY and H. M. MERRIAM, Receivers.

The coupons due September 1st, 1912, from the Prior Lien 4½% Thirty-Year Gold Bonds of the above company, will be paid on and after that date, at The Liberty National Bank, 139 Broadway, New York.

F. J. WILSON, Treasurer for Receivers.

NOTICE IS HEREBY GIVEN THAT THE Board of Directors of this Company, at a meeting held on the 7th day of August, 1912, declared its regular quarterly dividend of Three Per Cent.; also a bonus dividend of Seven Per Cent., making a total of Ten Per Cent., payable on the First day of October, 1912, on its outstanding Capital Stock, to all stockholders of record at the close of business on the Tenth day of September, 1912.

The transfer books of the Company will not be closed.

THE McKINLEY-DARRAGH-SAVAGE MINES OF COBALT, LIMITED.
W. L. THOMPSON, Treasurer.
Dated at Toronto, Aug. 7th, 1912.

CENTRAL LEATHER COMPANY,
17 Battery Place, New York, Aug. 27th, 1912.

A dividend of $1.75 per share on its Preferred Stock has this day been declared by the Board of Directors of this Company, payable October 1st, 1912, to stockholders of record September 10th, 1912.

GEO. W. PLUM, Treasurer.

MEETINGS AND ELECTIONS.

FERROCARRILES NACIONALES DE MEXICO.
(National Railways of Mexico.)

By order of the Board of Directors, notice is hereby given to the Shareholders of this Company that in accordance with the By-Laws the Ordinary General Meeting of the Shareholders corresponding to the current year will be held at the offices of the Company, No. 19 Second Bolivar Street, City of Mexico, D. F., on Wednesday, October 2nd, 1912, at 10 o'clock A. M., under the following

ORDER OF THE DAY:

I. Report of the Board of Directors on the operations of the Company for the fiscal year July 1, 1911, to June 30, 1912.
II. Presentation and, if in order, approval of the General Balance Sheet as of June 30, 1912, together with the report of the Comisarios and determination of manner of disposal of existing profits as shown by said Balance Sheet.
III. Election of the twenty-one Directors of the Company who shall serve until the Ordinary General Meeting of Shareholders to be held in the year 1913.
IV. Election of two Comisarios and two Alternates.
V. Authorization to the Board of Directors to issue such Prior Lien and General Mortgage Bonds of the Company as may be deemed convenient for its corporate purposes in accordance with and subject to the respective mortgages.

Further notice is given to the Shareholders that the Board of Directors, pursuant to Article Eleventh of the By-Laws, have fixed the 2nd of September next as the date for ascertaining what persons have the right to vote at the aforesaid meeting, and that, pursuant to Article Twelfth of said By-Laws, the holders of BEARER shares shall present such shares at the office of the Company in the City of Mexico, or in the City of New York, or at the offices of the "Société Générale Pour Favoriser le Développement du Commerce et de l'Industrie en France," in Paris, between the 2nd of September next and the close of business hours on the 1st of the following October, in order to obtain voting tickets.

LUIS RIBA, Secretary.
Mexico, D. F., August 23, 1912.

WESTERN ORCHARD COMPANY.
NOTICE OF SPECIAL MEETING OF STOCKHOLDERS.

Notice is hereby given that a Special Meeting of the Stockholders of Western Orchard Company will be held at Room 1914, No. 27 William Street, Borough of Manhattan, City, County and State of New York, on the 4th day of September, 1912, at 12.30 o'clock P. M., for the purpose of voting upon the proposition that the said corporation be forthwith dissolved, pursuant to provisions of Article 10, Section 221, of the General Corporation Law of the State of New York, and in case the holders of two-thirds in amount of the capital stock of the Company then outstanding shall consent that such dissolution shall take place, of signifying such consent in writing, and for the purpose of authorizing such acts and things in connection therewith as may be necessary and proper to give effect to the action of such meeting and bring about the winding up of the affairs of the Company, and for the purpose of transacting such other and further business as may properly come before such meeting. This meeting was called by a vote of the Board of Directors of the Company at a meeting of the Board of Directors regularly called and held for that purpose.

Dated New York City, August 12th, 1912.
By order of the Board of Directors.
EVERETT G. SPEYER., Secretary.

NOTICE OF ANNUAL MEETING OF STOCKHOLDERS of
Automatic Weighing Machine Company.

The Annual Meeting of the stockholders of AUTOMATIC WEIGHING MACHINE COMPANY for the election of Directors for the ensuing year and for the transaction of such other business as may properly come before the meeting will be held at the office of the Company, at No. 111 Broadway, Borough of Manhattan, New York City, on September 3d, 1912, at two o'clock in the afternoon.

Transfer books will close August 20th, 1912, at three P. M., and will open September 4th, 1912, at ten A. M.

In the event of your being unable to be present in person your stock may be voted by proxy, of which you will find a copy enclosed.

Dated August 20th, 1912.
HARRY D. BOWMAN, Secretary.

CHICAGO, MILWAUKEE & ST. PAUL RAILWAY COMPANY.

THE ANNUAL MEETING OF THE STOCKHOLDERS of this company for the election of Directors and for the transaction of any other business of the Company will be held at the office of the Company, in the City of Milwaukee, at twelve o'clock noon, Saturday, September 28th, 1912.

The transfer books will be closed on Monday, the 12th of August, and reopened on the 30th day of September next.

June 27th, 1912. ROSWELL MILLER, Chairman of the Board.

MEETINGS AND ELECTIONS.

The Ann Arbor Railroad Company.

Notice of Annual Meeting of Stockholders.

To the Stockholders of THE ANN ARBOR RAILROAD COMPANY:

Notice is hereby given that, pursuant to the By-Laws of THE ANN ARBOR RAILROAD COMPANY, the annual meeting of the stockholders of said Railroad Company will be held at the office of said Railroad Company in the Village of Durand, in the State of Michigan, on Saturday, the 21st day of September, 1912, at ten o'clock in the forenoon of that day, for the purpose of electing Directors, of electing Inspectors of Election to act as such at the next annual meeting for the election of Directors, and of transacting such other business as may come before the meeting.

The books for the transfer of stock of said Railroad Company will be closed from 3 P. M. on September 10th to 10 A. M. on September 23d, 1912.

H. B. BLANCHARD,
Secretary of The Ann Arbor Railroad Company.
August 20, 1912.

ANNUAL MEETING.
UNION PACIFIC RAILROAD COMPANY
165 Broadway, New York, N. Y.

The annual meeting of the stockholders of UNION PACIFIC RAILROAD COMPANY will be held at its offices at Salt Lake City, Utah, on TUESDAY, OCTOBER 8TH, 1912, at twelve o'clock noon, for the purpose of electing fifteen Directors of the Company, and of transacting such other business as may legally come before the meeting.

For the purposes of the meeting, the books for the transfer of stock (both Preferred and Common) will be closed at 3 o'clock P. M. on MONDAY, SEPT. 9TH, 1912, and will be reopened at ten o'clock A. M. on Wednesday, OCTOBER 9TH, 1912.

ALEX. MILLAR, Secretary.
Dated August 24, 1912.

NOTICE TO STOCKHOLDERS.

A special meeting of the stockholders of BUSINESS BOOK BUREAU will be held on the 12th day of September, 1912, at 3 o'clock P. M. at the office of such Company at Number 13 Astor Place, in the Borough of Manhattan, City of New York, for the purpose of voting upon a proposition to increase its capital stock from $5,000, consisting of 100 shares of the par value of $50 each, to $10,000, to consist of 200 shares of the par value of $50 each.

Dated New York, August 27, 1912.
W. H. LOUGH, President.
LEO GREENBURGER, Secretary.
And majority of Directors of said company.

THE AMERICAN AGRICULTURAL CHEMICAL COMPANY.

Notice is hereby given that the Annual Meeting of this Company will be held at the office of the Company, Garfield Block, in the City of New London, Connecticut, on the 12th day of September, 1912, at 2 o'clock P. M., for the purpose of electing a Board of Directors for the ensuing year, and for such other business as may be brought before the meeting.

The Transfer Books of both the Preferred and Common Stock will close at 3 o'clock on Tuesday, September 3d, and remain closed until 10 o'clock A. M., on Friday, September 13th, 1912.

HORACE BOWKER, Secretary.
New York, August 16, 1912.

St. Lawrence and Adirondack Railway Company.
Montreal, P. Q., August 7th, 1912.

Notice is hereby given that the Annual General Meeting of the Shareholders of the ST. LAWRENCE AND ADIRONDACK RAILWAY COMPANY will be held at the office of the company, in the City of Montreal, Province of Quebec, on Wednesday, the 4th day of September, 1912, at 11 o'clock A. M., for the election of Directors and for the transaction of such other business as may be brought before the meeting.

DWIGHT W. PARDEE, Secretary.

NOTICE IS HEREBY GIVEN THAT THE annual meeting of stockholders of THE CENTRAL RAILROAD OF NEW JERSEY, for the election of Directors, and for the transaction of such other business as may come before the meeting, will be held on Friday, September 20th, 1912, at the office of the Company in Jersey City, at 12 o'clock noon; and that for purpose of said meeting the stock transfer book will be closed from 3 P. M. on August 27th, 1912, until 10 A. M. on September 23d, following.

G. O. WATERMAN, Secretary.

DISSOLUTION NOTICES.

THE CO-PARTNERSHIP HERETOFORE EXISTING between LOUIS ROBINSON and ELIAS GORDON under name R. & G. CLOTHING CO. (ROBINSON & GORDON,) No. 196 Canal St., N. Y. City, has been and hereby is dissolved by mutual consent, 26th day of August, 1912. Louis Robinson will continue business and liquidate all debts, Elias Gordon retiring.

LOUIS ROBINSON.
ELIAS GORDON.

AUCTION SALES.

ANDREW J. McCORMACK, Auctioneer.
REGULAR AUCTION SALE OF
STOCKS AND BONDS,
By ADRIAN H. MULLER & SON,
OFFICE No. 55 WILLIAM ST.,
Wednesday, August 28th, 1912,
at 12:30 o'clock, at the
EXCHANGE SALESROOM,
NOS. 14 AND 16 VESEY STREET.
BY ORDER OF EXECUTORS.

650 shs. Indianapolis Gas Co.
50 shs. Colorado Land & Improvement Co.
200 shs. Citizens Gas Co., Bridgeport, Conn.
5 shs. Franklin Trust Co.
16-15,000 Undivided interest in certain assets of the Franklin Trust Co.
40 shs. Long Island R. R. Co.

FOR ACCOUNT OF WHOM IT MAY CONCERN.

500 shs. Niles-Bement-Pond Co. common.
$1,000 Bent County Reservoir Co. 1st Mtg. 6 per cent. Bds., due Jan. 1, 1931.
55 shs. Colorado Fuel & Iron Co. Pref.
50 shs. Chic., Rock Island & Pac. R. R.
$25,000 Atlantic Fruit & Steamship Co. Temporary 1st Mtg. 6 p. c. S. F. Conv. Bds., 1931.
53 shs. Siegel Stores Corpn. common.
100 shs. Dauphin Realty Co.
12 shs. Queens County Mortgage Co.
Lots Nos. 39 and 40, Block 32, Section 3, on Map of South Jersey Land Co., Lakewood Park South, Ocean County, N. J.

LEGAL NOTICES.

DISTRICT COURT OF THE UNITED STATES, Southern District of New York.—LOUIS MIZELL, Complainant, vs. ELMORE & HAMILTON CONTRACTING COMPANY, Defendant.—In Equity.

NOTICE TO CLAIMANTS.

Please take notice that heretofore and on the 5th day of August, 1912, Hon. George C. Holt, District Judge of the United States, for the Southern District of New York, made an order of reference to the undersigned, as Special Master, to take proof and report to said court, among other things, the amount, extent, character, and kind of all claims and demands against the defendant, Elmore & Hamilton Contracting Company, of creditors and claimants thereof, with his conclusions thereon, and to hear and report to said court whether any creditor, claimant, or any person otherwise interested is entitled to any lien, preference, or priority on his claim and demand by virtue of the laws of the State of New York or any law or statute applicable.

Pursuant to said order notice is hereby given that the first hearing before the undersigned as such Special Master will be on the 20th day of November, 1912, at eleven o'clock in the forenoon at my office, No. 27 Cedar Street, in the Borough of Manhattan, City of New York.

Pursuant to said order notice is hereby given that all such claims and demands shall be presented to the undersigned on or before the first day of November, 1912. Said order provides:

"That in default of the presentation of such claims and demands, pursuant to this Order and such Notice, creditors be and they hereby are debarred from sharing in the distribution of the assets of the Elmore & Hamilton Contracting Company, except that the foregoing provision shall not apply to any contingent claims of Surety Companies upon bonds of the Elmore & Hamilton Contracting Company for faithful performance of Contracts No. 13 and No. 53 with The City of New York for the construction of a portion of the Catskill Aqueduct, and such Surety Companies are hereby given until a period sixty (60) days after the completion of said Contracts No. 15 and No. 53, respectively, to file any claims which they may desire to make against the Elmore & Hamilton Contracting Company with the said Special Master."

The form of proof of claim to be filed with me should be by an affidavit giving in detail all facts, dates, and items of the claim, and stating fully and with particularity the amount, extent, character, and kind thereof. Legal proof may subsequently be required to substantiate the claim. If any lien, preference, or priority is claimed, the proof of claim should so state, referring specifically to the law or statute applicable.

Dated August 14th, 1912.
JOHN S. SHEPPARD, JR., Special Master.

FRANCIS L. KOHLMAN, Solicitor for Augustus N. Hand and Stephen L. Selden, Receivers of the Elmore & Hamilton Contracting Company, 49 Wall Street, New York City.

PUBLIC NOTICES.

HEARINGS ON SUBWAY STATIONS.

Notice is hereby given that the Public Service Commission will hold public hearings in the hearing room of the Commission at 154 Nassau Street, New York City, upon the location and style of stations on the rapid transit routes designed for operation under the dual system of rapid transit as follows:

On Thursday, September 12, 1912, at 2:30 P. M., on routes to be operated by the Brooklyn Rapid Transit Company.

On Friday, September 13, 1912, at 2:30 P. M., on routes to be operated by the Interborough Rapid Transit Company.

Individuals and associations interested are invited to be present and to file briefs or memoranda containing such suggestions as they may wish to offer.

Printed lists of the tentative locations of such stations may be obtained on application to the offices of the Commission.

WILLIAM R. WILLCOX, Chairman.
TRAVIS H. WHITNEY, Secretary.

LATEST CUSTOMS RULINGS.

Horses Imported Into Alaska Temporarily Must Pay Full Duty.

As the Board of United States General Appraisers is without equity jurisdiction, it was unable to grant relief in the case of the protest of James Greenfield of Juneau, Alaska, that no duty should have been assessed on nine horses taken into Alaska from Canada for fifty days' work in moving a dredge thirty miles. The board had before it only the official record of the Collector and the protestant relied entirely on the "equity and justice," declaring that the scarcity of horses in Alaska made it necessary to import them temporarily.

Cylinders of blown glass with a shoulder and neck resembling a bottle, and used as the inner shell of thermos bottles, had been assessed at 60 per cent. ad valorem under Paragraph 98, and the American Thermos Bottle Company asked that they be taxed at 45 per cent. under Paragraph 109 or 199. The Collector's decision was affirmed.

Saks & Co. succeeded in establishing that pocket cigar cases should pay 60 per cent. as "smokers' articles," and coin purses, 45 per cent. as "articles of utility." An order of reversal had been consented to by the Collector, who had assessed both articles at 85 per cent. under Paragraph 448.

COMMODITY MARKETS.

Grains Go Higher; Cotton Sinks Still Lower; Coffee Strong.

Wheat advanced on large export business and firm cash markets. Corn advanced with higher interior cash markets and disappointing movement. Oats were active and higher on continued large domestic and foreign demand. Provisions were dull and slightly easier. Cottonseed oil weakened under liquidations, with lower cotton and lard values having effect. Cotton scored further declines to new low records. The weather remains generally favorable. Spots were easier. Shorts covered late and Manchester reported greater activity. Coffee showed firmness on some unfavorable crop news with support from large interests.

WHEAT.

The wheat market developed decided strength and closed at the highest of the day at a net gain of about ⅞c on the active deliveries, due to the good export business in American wheats. The English cables were rather disappointing, but the Continental cables were very steady, and the bids were apparently on a good basis, notwithstanding the high ocean freights, as sales of about 400,000 bushels, mainly of new hard Winter were reported. The sales included some new Spring, it is understood. While the English markets were influenced by somewhat better weather conditions, foreign reports as a whole are decidedly unfavorable as to weather. There have been several weeks of wet weather in England, France, and Germany, materially affecting the quality of the wheat and reducing the milling value. Considerable good dry wheat seems to be absolutely needed in all these countries, also Holland and Belgium as well. The quality of the American wheat, considering the fine harvest weather, makes it very desirable. Weather conditions were again favorable through the West and Northwest, although a storm centre was reported over the western part of the Canadian Provinces. Temperatures were low, but higher temperatures were expected. An estimate of the Canadian crop by a Western house made it practically the same as last year. The American Spring wheat crop was placed at 330,000,000 bushels, or 40,000,000 bushels more than the August Government figures. Western receipts were a little larger than last year, but in two days have decreased nearly 600,000 bushels from last week, while interior shipments increased 800,000 bushels. The visible east of the Rocky Mountains increased 889,000 bushels, West increased 290,000 bushels, Canada decreased 958,000 bushels, European stocks increased 2,100,000 bushels, making a net gain in the world's visible of 2,321,000 bushels, against 2,200,000 bushels' gain last year. No. 2 red was quoted at $1.07, free on board; No. 1 Northern Spring, $1.04¼; No. 2 hard Winter, $1.03½; No. 1 Manitoba, $1.05.

OTHER GRAINS.

CORN.—The corn market was also firm and closed at ¼c to 1½c advance. The September delivery was strong, with higher cash markets at the interior. Western receipts increased a little over last week, but are only about two-thirds of last year. The visible decreased 638,000 bushels, against an increase of 1,126,000 bushels last year. New crop deliveries were firm, although weather conditions were considered generally very favorable. Export corn, December to March loading, was quoted at 61c, free on board. Spot corn was quoted at 88c to 91c, cost, insurance, and freight, according to grade.

OATS.—Trading was fairly active and the market very firm. Good cash demand at the West was again reported, with export sales east and west of about 500,000 bushels. The visible supply showed an increase of 1,013,000 bushels, but the total is only 7,565,000 bushels, against 28,193,000 bushels last year. Interior receipts were large, amounting to 1,098,000 bushels, against 693,000 bushels last year. Cash oats were somewhat irregular locally, with standards and No. 3 whites, 39c; No. 2 Whites, 39½c; white clipped, 41c to 44c.

PROVISIONS.

Hog products opened steady, but met with very little support and closed at a small net decline for the day. Hog receipts were small, amounting to only 51,000 head.

NEW YORK FUTURE MARKET.

	High.	Low.	Close.	Prev. Close.
Wheat—				
September	$1.03¼	$1.02	$1.03¼	$1.02¼
December	1.01⅞	1.01	1.01⅞	1.01⅜
May	....	....	1.05⅞	....

CHICAGO FUTURE MARKET.

Wheat—				
September	94½	93½	94⅝	93⅞
December	94⅝	93	94⅝	93¼
May	98	96⅞	98	97¼
Corn—				
September	73½	72½	73½	72⅝
December	55¼	54½	55⅛	54⅝
May	53⅞	53¼	53⅞	53⅜
Oats—				
September	32¾	32	32¾	32¼
December	33⅛	32⅝	33⅛	32¾
May	35¼	34¾	35¼	34⅞
Lard—				
September	$11.00	$10.92½	$10.92½	$11.00
October	11.12½	11.00	11.00	11.12½
December	10.85	10.77½	10.77½	10.80
January	10.77½	10.72½	10.72½	10.85
Ribs—				
September	10.97½	10.87½	10.87½	10.97½
October	11.02½	10.92½	10.92½	11.00
January	10.17½	10.12½	10.15	10.20
Pork—				
September	17.92½	17.75	17.80	17.87½
October	18.05	17.92½	17.92½	18.00
January	19.20	19.07½	19.07½	19.20

COTTONSEED OIL.

The entire list was affected by the weakness of the near positions. Liquidation was obvious, with some selling for other accounts, but it was apparent that support was lacking. Some of the leading refining concerns, which were bullish a short time ago, have evidently reversed their position. Advices as to the crude situation are rather conflicting, and while the general disposition is to attribute only a minor part of the selling to hedging operations, an increase in the movement of crude is to be expected. The reactionary tendency of the lard market and a further lowering of cotton values, this latter partly reflecting absence of complaint as to the progress of the cotton plant, were factors militating against enthusiasm on the buying side. To-morrow is first notice day for deliveries on September contracts.

	High.	Low.	Close.	Prev. Close.
Spot	....	....	6.35	6.49
August	....	....	6.32	6.45
September	6.40	6.30	6.30	6.45
October	6.43	6.39	6.39	6.50
November	6.17	6.14	6.13	6.20
December	6.10	6.08	6.08	6.10
January	6.11	6.08	6.07	6.11
February	....	....	6.08	6.12

COTTON.

A moderate net decline occurred during yesterday's session, with no appreciable change in the bearish average of sentiment. Maximum losses of nearly ¼c per pound were registered early, but in the ensuing trading, under the influence of profit taking by recent sellers, some buying credited to trade accounts, and an increase in the demand from Southern speculative quarters, this latter dubiously said to be predicated on bullish crop news to be issued, a partial recovery was seen. The weakness during the morning was in further adjustment to the belief that the coming crop report will result in larger crop ideas. The correspondents of Weld & Co. made the condition of the plant 79, indicating a loss for the month of 2.7, and comparing with their report of 76.8 a year ago. It was added, however, that the figures foreshadowed a Government report of 73.5, which would compare with the Government estimate of 73.2 last year. Generally, a higher showing is anticipated.

A favorable weather map and disappointing Liverpool cables contributed to the accumulation of over-night selling orders and resulted in the declines at the outset of from 7 to 14 points. There were showers in many of the Eastern States and parts of the Central West, with later advices that parts of the Carolinas had been relieved from drought. It was also reported that Southeastern Texas had been benefited by rain, but the consensus of opinion was that in these droughty districts more precipitation is desired to check deterioration. The weekly weather report was quite bearish, but had been expected. Conditions over all parts of the belt were said to have been conducive to rapid crop advancement, although there were the dry conditions in parts of Texas and the Carolinas spoken of. The reports on the crops of Alabama, Louisiana, and Mississippi to The Journal of Commerce confirmed recent private dispatches of general improvement, but from Louisiana there is apprehension of serious insect damage. The season is from two to three weeks late in these States, so that the frost question was again mentioned as an important factor in the ultimate outturn.

Large spot interests sold freely during the morning, but later were among the principal buyers. Hedge selling from the South was in moderate volume, and there seemed to be an increase of bear pressure from some quarters, especially during the forenoon. Spots were offered more freely, and it still seems as though the pressure in the nature of hedges and other selling more than counterbalanced the trade buying and purchasing for other accounts. Despite the fact that the cables from Liverpool were below a parity, foreigners were buyers on this side, and while some of this demand represented the operations of straddlers, the late private cables indicating a larger Manchester business may have actuated part of the demand.

	High.	Low.	Close.	Prev. Close.
August	10.72	10.72	10.64@10.66	10.77
September	10.65	10.64	10.64@10.66	10.77
October	10.95	10.78	10.88@10.89	11.01
November	..	..	10.94@10.96	11.06
December	11.05	10.88	11.00@11.01	11.10
January	10.94	10.77	10.88@10.89	10.98
February	10.96	10.95	10.95@10.96	11.04
March	11.07	10.93	11.02@11.03	11.13
May	11.11	10.99	11.09@11.10	11.19

COFFEE.

Coffee was very active, with sales of 195,250 bags and prices firm, closing at best with a net gain of 10 to 15 points. Havre advanced ¾@1f, while Hamburg was ¼@¾ pfennig higher. Private cables were that the strength abroad was due to reports of drouth in Brazil having damaged the August flowering. There was active switching from September to the later months, and out of the total day's business, 66,500 bags were in the form of exchanges. Reports of temperatures as low as 37 degrees in Brazil caused further apprehension of frost, but the maximum temperatures were said to be still high and conditions were dry. Private cables from Brazil said that the growing crop is still an enigma depending upon rain. Cost and freight offers from Brazil were firm, but little business was reported.

Spot coffee, 14⅛c for Rio 7.

Contract prices follow:

	High.	Low.	Close.	Prev. Close.
August	..	..	12.79@12.80	12.65
September	12.81	12.70	12.79@12.80	12.65
October	..	..	12.85@12.86	12.72
November	..	..	12.90@12.91	12.78
December	12.98	12.90	12.96@12.97	12.84
January	..	..	13.00@13.01	12.85
February	..	..	12.98@13.00	12.85
March	13.04	13.00	13.01@13.02	12.91
April	..	..	13.04@13.06	12.94
May	13.09	13.03	13.09@13.10	12.97
June	..	..	13.06@13.07	12.93
July	13.02	12.98	13.02@13.03	12.90

COUNTRY PRODUCE MARKETS.

BUTTER.—Creamery, extras, lb, 26¼@26½c; firsts, 25@25½c; seconds, 24@24½c; thirds, 22@23c; State dairy tubs, finest, 25c; good to prime, 23@24c; common to fair, 21@22½c; process, extras, 24@24½c; firsts, 23@23½c; seconds, 21@22c; imitation creamery, firsts, 23c; factory, June make, firsts, 22½c; current make, firsts, 21½@22c; seconds, 20½@21c; thirds, 19@20c; packing stock, current make, No. 2, 19½@20c; No. 3, 18@19c.

CHEESE.—State, whole milk, colored, specials, lb, 10¼c; white, 16@16¼c; colored, average fancy, 16c; white, 15¾c; under grades, colored, 14@15½c; white, 14@15½c; daisies, best, 16⅝c; State, skims, specials, 12½@13c; choice, 11½@11¾c; fair, 10@11c; under grades, 7½@9½c; full skims, 4@6½c.

EGGS—Fresh gathered, extras, dozen, 25@26c; extra firsts, 23@24c; firsts, 21¼@22½c; seconds, 20@21c; thirds and poorer, 19@19½c; dirties, No. 1, 18½@19c; No. 2, 17½@18c; poor to fair, 14@17c; checks, good to fine, 16½@17c; poor to fair, 13@16c; ref. firsts, season's storage charges paid, 22½@23½c; seconds, 20@21c; thirds, 18@19c; State, Pennsylvania and near by, hennery whites, fancy, large, new laid, 31@32c; selected whites, good to prime, 28@30c; common to fair, 25@27c; Western, gathered whites, 24@27c; State, Pennsylvania and near by, hennery browns, 26@27c; gathered brown and mixed colors, 22@26c.

MISCELLANEOUS MARKETS.

SUGAR.—The market for refined sugar was firm yesterday. In some quarters orders were taken on the basis of 5 cents for fine granulated; in others list prices were strictly adhered to.

The following quotations are net less discount of 2 per cent. for cash: Crystal dominoes, in cases of two-pound cartons, $8.10; in cases of five-pound cartons, $7.60; Eagle tablets, $6.40; cut loaf, $5.90; crushed, $5.80; Mold A, $5.45; cubes, Eagle, five-pound bags, powdered, and Eagle confectioners' granulated, $5.35; XXXX powdered, $5.25; powdered, coarse powdered, and Eagle coarse granulated, $5.20; fruit powdered and Eagle extra fine granulated, $5.10; Eagle, two, three and one-half, and five pound cartons of fine granulated, $5.30; three and one-half pound bags, $5.35; five-pound bags, $5.30; ten-pound bags, $5.25; twenty-five and fifty pound bags and standard granulated, $5.15; fine granulated and Diamond A, $5.10; confectioners' A and No. 1, $4.95; Nos. 2 to 12, $4.90@$4.40, in five-cent ranges; Nos. 13, 14, and 15, $4.35.

The London market for beet sugar was 6d higher for August and quoted at 12s 3d. September was 4½d higher at 11s 9¾d, while October to December stood at 10s, a gain of ¾d.

The local market for raw sugar was very firm, with higher prices asked. Spot prices were quoted as follows: Centrifugal, 96 test, $4.17@$4.23; muscovado, 89 test, $3.67@$3.73, and molasses sugar, 89 test, $3.42@$3.48.

MOLASSES AND SYRUPS.—Syrups were offered in moderate quantities yesterday and moved slowly. Molasses was quiet and showed no change.

Quotations: New Orleans, centrifugal, common, 15@16c; fair, 17@20c; good, 21@26c; prime, 28@34c; New Orleans, open kettle, 37@52c; syrups, common, 11@12c; medium, 14@17c; fancy, 25@28c.

FLOUR AND MEAL.—The flour market was firm in sympathy with wheat, but the volume of spot business done yesterday was only of moderate proportions.

The following are prices quoted (in wood) on the New York Produce Exchange: Spring patents, $5.45@$5.65; Winter straights, $4.60@$4.75; Winter patents, $4.90@$5.35; Spring clears, $4.60@$4.90; extra No. 1 Winter, $4.20@$4.30; extra No. 2 Winter, $4.10@$4.25; Kansas straights, $4.40@$4.65; fancy Spring patents, $6@$6.35. RYE FLOUR.—Quoted: Fair to good, $3.90@$4; choice to fancy, $4.05@$4.15. CORNMEAL.—Quoted: Kiln dried, $4.25. BAGMEAL.—Quoted: Fine white and yellow, $1.65@$1.75; coarse, $1.60@$1.65. FEED.—Quoted: Western Spring, $23.60; standard middling, $26.85; flour, middling, $31.60; Red Dog, $32.80; city bran, $22.50, bulk; $24 sacks; middling, $27.50@$33; Red Dog, $33.50; hominy, chop, $26@$27, bulk; $27.20@$28.20, sacks; oilmeal, $35.50@$36.50.

RICE.—The rice market was generally quiet, but steady, yesterday.

Quotations: Screenings, 4@4¼c; ordinary, 4½@4¾c; fair, 4½@5c; good ordinary, 5@5¼c; prime, 5¼@5½c; choice, 5½@5¾c; head, Japan, 4½@5c; Patna, 6⅝@7c.

OILS.—Linseed oil was unchanged. Refined petroleum was steady at recent prices.

Quotations: Standard white petroleum, barrels, New York and Philadelphia, $8.35; bulk, $4.75; standard white, cases, New York, $10.25; water white, barrels, New York and Philadelphia, $9.35; bulk, $5.75; water white, cases, New York and Philadelphia, $11.25. Linseed Oil—American seed, city raw, 68@69c; out-of-town raw, 67@68c; Calcutta raw, 78c.

NAVAL STORES.—A fairly good jobbing business was done here in spirits turpentine yesterday, with some export demand in evidence at primary points. Prices were fairly steady. Resin and tar were steady and unchanged.

Quotations: Spirits turpentine, machine barrels, 43½c. Tar, $5.50. Resin, common to good, strained, $6.80; B, $6.90; D, $6.90; E, $7.05; F, $7.25; G, $7.27½; H, $7.80; I, $7.30; K, $7.55; M, $7.70; N, $7.90; WG, $8.40, and WW, $8.80.

EXCURSIONS AND TOURS.

GRAND LABOR DAY OUTING
On the Hudson River
MONDAY, SEPT. 2
Special through Daylight and Searchlight Sail to Albany and return on the magnificent and speedy steamer
RENSSELAER
of the Citizens' Line
Leaving New York, Pier 32, N. R., Foot of Canal St., at 8:45 A. M.; W. 132d St. at 9:15 A. M. (No other stop en route.) Returning, leave Albany the same night, due in New York early Tuesday morning.
ROUND TRIP $3.00
A restful and delightful all day and night sail of 300 miles on this palatial steamer, with music and searchlight entertainment, spacious observation decks and excellent dining service à la carte. Order tickets early. Number of passengers will be limited to ensure comfort of patrons.
HUDSON NAVIGATION COMPANY
Pier 32 N. R. 'Phone Spring 9400.

"THE ORIGINAL"
Sight-Seeing Yacht Clifton
Around Manhattan Island. Lecturer aboard. Daily and Sunday, 10:30 A. M. and 2:30 P. M. Foot West 42d St. Office Flatiron Bldg. Tel. 5441 Gram.

SIGHT SEEING YACHT | Leaves West 23d St. 10:30 A. M., 2:30 P. M. All cars transfer. Lecturer aboard. 3 hours' sail around Man. Isl. Tel. 4139 Greeley. | THE ONLY BOAT AT **50c**

STEAMBOATS.

To Boston
And New England Points

Fall River Line
Lv. Pier 19, N. R., foot Warren St., week days and Sundays, 5:30 P. M. Steamers COMMONWEALTH and PRISCILLA. Orchestra on each.

Providence Line
Daily except Sundays. Lv. Pier 18, N. R., foot of Murray St., 6:00 P. M. Strs. PROVIDENCE and PLYMOUTH. Orchestra on each.

$1.00 and $2.00 Outside Staterooms. Inside Staterooms have Outside Ventilation and are Always Cool and Comfortable.

Other Long Island Sound Routes

NEW BEDFORD LINE
Direct route to New Bedford, Mass., and Summer resorts on Buzzard's Bay, Cape Cod and Martha's Vineyard and Nantucket. Strs. MAINE and NEW HAMPSHIRE Lv. Pier 40, N. R., foot of Houston St., week days only. 6:00 P. M.
Str. Maine will make extra trip to New Bedford Sun., Sept. 1.

BRIDGEPORT LINE
Week days, Lv. Pier 27, E. R., ft. Catharine St., 11:00 A. M. and 3:00 P. M., Sats., 2:00 P. M. Lv. foot of East 22d St., 3:30 P. M.; Sats., 2:30 P. M. Sundays, 5:30 P. M. Strs. BRIDGEPORT and NAUGATUCK.

NEW LONDON (NORWICH) LINE
Direct route New London, Watch Hill, Block Island and Narragansett Pier. Lv. Pier 40, N. R., foot Houston St., week days, 5:30 P. M., Pier 70, E. R., foot E. 22d St., 6:30 P. M. Strs. CITY OF LOWELL and CHESTER W. CHAPIN.

NEW HAVEN LINE
To New Haven, Hartford, Springfield, and North. Lv. Pier 28, E. R., ft. Catharine St., week days, 2:45 P. M.; Sundays, 9:30 A. M. Lv. East 22d St., week days, 3:00 P. M. Sundays, 10:00 A. M. Str. RICHARD PECK.

Tickets, Staterooms and Information at City Ticket Office, 171 Broadway, near Cortlandt Street; also at N. Y. Transfer Offices, Tourist Offices, and at Piers.
SPLENDID STEAMERS—SPLENDID SERVICE
THE NEW ENGLAND STEAMSHIP CO.

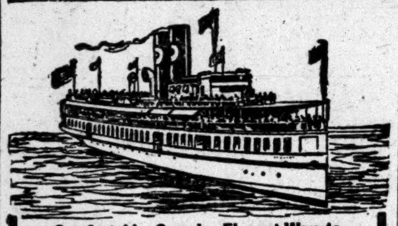

Comfortable, Speedy, Elegant Way to
NORTH JERSEY COAST RESORTS
Long Branch, Asbury Park, Sea Girt, etc., is via the Twin Screw Flyers of the
SANDY HOOK ROUTE
NEW JERSEY CENTRAL
An Ideal way to see New York Harbor
Lv. N. Y., Pier 81, N. R., foot W. 42d St., week days, 8.50, 9.35, 10.30 a.m.; 12.30, 1.30, 3.15, 4.15, *5 25, 7.45 p. m. Sunday 9.00, 10.00 a. m.; 1.00, 3.30, 5.55, 7.45, (10.40 E. Long Branch only) p. m.
Lv. N. Y., Pier 10, N. R., Foot Cedar St., week days, 9.15, 10.00, 11.00 a. m.; 1.00, 2.00, 3.45, 4.45, *5.45, 8.10 p.m. Sunday 9.30, 10.30 a.m.; 1.30, 4.00, 6.15, 8.10, (11.10 E. Long Branch only) p.m. *Except Sept. 2.
First-class Meals at Popular Prices.
Round Trip, New York to Atlantic Highlands, $1.00.
Round trip can be made except on Stmrs. leaving W. 42d St., week days, 5.25, 7.45 p.m.; Sun. 7.45, 10.40 p.m. Cedar St. week days, 5.45, 8.10 p.m.; Sun. 8.10, 11.10 p.m.

BOSTON $2.40
BAY STATE LINE
VIA BOAT AND TROLLEY $2.25
Providence Direct, $1.50 | Worcester, $2.40
Steel Steamships
GEORGIA and TENNESSEE
Daily, including Sunday, 5:30 P. M.
From Pier 19, E. R. 'Phone 2700 Beekman
Write for Illustrated Summer Folder.
City Ticket Office, 290 Broadway, N. Y.
Uptown Ticket Office, B'way and 23d St.

"THE PUBLIC BE PLEASED"
TAKE
COLONIAL LINE
To BOSTON, PROVIDENCE, and New England Summer Resorts.

BOSTON		$2.65
PROVIDENCE	Direct,	$1.75
WORCESTER	Boat and Rail,	$2.65
FALL RIVER	"	$2.00

First-class service, palatial steamers, excellent cuisine, clean, comfortable staterooms (all outside rooms).
Leave Week Days and Sundays at 5:30 P. M., from Pier 39, N. R., foot West Houston St.
'Phones, Spring 9491 and 9492.
Uptown Office, Broadway and 23d St.

To Albany & Troy
$1
HUDSON RIVER BY NIGHT
Commodious Steamers 'Iroquois' & 'Mohawk'
Spacious staterooms, every convenience; electric light; excellent service. Wistaria Dining Room; open till midnight. Music. Through tickets to all points. Baggage checked. Strs. Lv. (West Houston St.) 5:30 P. M., West 129th St. at 6:00 P. M. Daily. Phone Spring 9226.
Manhattan Line

EXCURSIONS AND TOURS.

CONEY ISLAND AND ROCKAWAY
Steamers ROSEDALE and SYLVESTER
Lv. W. 129th St. 9:30, 1:30.
Lv. W. 23d St. 10:15, 2:00, 3:00, *7:30.
Lv. Battery 10:40, 2:30, 3:30, *8:00.
Lv. Coney Island 1:30, 6:00, 7:00, 9:00.
Lv. Rockaway Beach 12:30, 5:00, 6:00.
*Boat does not go to Rockaway Beach.
Exc'n tickets 129th St. to Coney Isl. & Rockaway, 50c. To Coney Island from W. 23d St. and Battery, 40c.
—SPECIAL—
INTERNATIONAL MOTORBOAT RACES
SAT., AUG. 31—HUNTINGTON BAY
STR. ROSEDALE—CAPACITY 1,700
Tickets $1, at Normandie Hotel Ticket Office, B'way & 38th St., N. Y. 'Phone 4189 Greeley. Full particulars Thurs., Fri., and Sat. morning papers.

To ALBANY 50¢
THE ECONOMICAL WAY.
STEAMERS FRANK JONES, KAATERSKILL
Leave Pier 46, N. R., Foot of W. 10th St., at 5:30 P. M.
W. 129th St. at 6 P. M. daily.
CAPITAL CITY LINE,
Pier 46, N. R. Phone Spring 507.

Delightful Afternoon Excursion to West Point, Steamer Mary Powell
Leaving Desbrosses St. 1:45 P. M., W. 42d St. 2 P. M., W. 129th St. 2:20 P. M., Daily except Sunday. Return to New York by Str. Albany, $1.00, or by rail $1.10. Orchestra. Cadets in camp. See new public buildings, etc.

GLEN ISLAND BOATS
ROUND 50c TRIP
FAMOUS FAMILY RESORT on Long Island Sound. Weekdays lve. Battery 10, 11:30 A. M.; 1:30, 2:30, 4, 6 P. M. Sun., 9, 10, 11, 12 A.M., 1:30, 2:30, 3:30, 4:30, 6, 7 P. M. E. 24th St. ½ hour later. McAllister St'b't Co.

LABOR DAY TOURS
To All Prominent Resorts,
Including Hotels, etc.
FRANK TOURIST CO.,
Tel. 4530 Franklin. 396 Broadway, New York.

Sight-Seeing Yachts
OBSERVATION Around Manhattan Island. Daily. Battery Pier, So. Ferry, 10:30-2:30.
HALCYON To THE OCEAN, Sandy Hook Lightship & Forts, 1:15, ret. 6. Phone Broad 5376.

Searchlight and Moonlight
on the picturesque
Hudson River
PEOPLE'S and CITIZENS' LINES to ALBANY and TROY
Speedy Palatial Steamers.
One Way, $2. Round Trip, $3.50.
EVERY EVENING.
Leaving Pier 32, N. R., (foot of Canal St.,) 6 P. M. People's Line calling at West 125th St. at 6:45 P. M.; Citizens' Line calling at Yonkers at 7 P. M., Poughkeepsie at 11 P. M. Steamer C. W. MORSE leaves New York on odd dates, ADIRONDACK on even dates. Sunday Day Boat leaves at 8:45 A. M.; West 132d St. 9:15 A. M. Special excursion to Poughkeepsie and return Sundays, $1.00.
Passage and stateroom tickets delivered by special messenger. 10-Ride Family Books, $15, ($1.50 per trip.)
HUDSON NAVIGATION COMPANY,
Pier 32, N. R. 'Phone Spring 9400.

HUDSON RIVER DAY LINE
Steamer HENDRICK HUDSON or ROBERT FULTON leaves Desbrosses St. 8:40 A. M., W. 42d St., 9 A. M., W. 129th St., 9:20 A. M. Landing at Yonkers, West Point, Newburgh, Poughkeepsie, Kingston Point, Catskill, Hudson, and Albany. Str. ALBANY leaves Desbrosses St. 9:40 A. M.; W. 42d St., 10 A. M.; W. 129th St., 10:20 A. M., for Yonkers, West Point, Cornwall, Newburgh and Poughkeepsie. All service daily except Sunday. Direct rail connections. Music. Restaurant.

Steamer Mary Powell
Afternoon boat for West Point, Newburgh, Poughkeepsie, Kingston, and way landings leaves Desbrosses St. 1:45 P. M., W. 42d St. 2 P. M., W. 129th St. 2:20 P. M. Daily except Sunday. Ideal outing to West Point, returning by Str. Albany, $1, or by rail, $1.10.

CATSKILL EVENING LINES
For CATSKILL, HUDSON, COXSACKIE, and way landings. Direct connection with Catskill Mountain Railroads for CAIRO, PALENVILLE, OTIS SUMMIT, HAINES FALLS, TANNERSVILLE, and
All Points
In the Catskill Mountains
Magnificent Steel Steamers "Clermont" (new) and "Onteora" leave Pier 43, N. R., ft. Christopher St., at 6:30 P. M.; Yonkers, 7:30 P. M., daily except Sunday. Saturday Special leaves Pier 43, N. R., 1 P. M.; Yonkers 1:45, for Malden, Catskill, all Catskill Mt. points, Hudson and Athens. Time tables giving full information mailed on request, or can be obtained at all hotels and railway ticket offices. 'Phone 1097 Spring.

Iron Steamboat Co
CONEY ISLAND
Rockaway Beach
Steamer "GRAND REPUBLIC"
For full schedule see inside of front cover of New York City Telephone Directory.
Special Notice.
Strs. ROSEDALE and SYLVESTER are NOT operated by this Company. Only tickets purchased at the White Box Office at West 129th St. are Good on Iron Steamboats.

Central Hudson Line
For Newburgh, Po'keepsie, Kingston, from ft. Franklin St., week days, except Saturday, 4 p. m.; West 129th St. at 4.30 p. m. Saturdays 1 p. m. West 129th St., 1.30 p. m.
For Newburgh and lower landings, week days, except Saturday, Franklin St., 5 p. m. Saturdays 3 p. m.; West 129th St. 3.30 p. m.
SUNDAYS | From Franklin St. 9:00 A. M. West 129th St. 9:30 A. M.

BLOCK ISLAND, ORIENT, GREENPORT SHELTER ISLAND & SAG HARBOR
Str. "Shinnecock" of Montauk Steamboat Co.'s Line leaves N. Y., Pier 8, E. R., Tuesdays and Thursdays 5:30 P. M.; Saturdays, 1:00 P. M. See time table for additional service—Steamer "Montauk."

HARTFORD LINE
From New Pier 20, East River, foot of Peck Slip, daily except Sunday, at 5 P. M. for Connecticut River landings. Write for illustrated folder.

STEAMSHIPS.

See Foreign America First
12 DAY VACATION CRUISE $60.00 UP
Berth and Meals Included (First Cabin)
To Halifax, Nova Scotia and St. John's, Newfoundland, via
RED CROSS LINE
Tour to Labrador—Sept. 14th
Visit Dr. W. T. Grenfell's mission at Battle Harbor, Labrador and 18 ports in Northern Newfoundland.
A wonderful cruise of 19 days—$85.00 and upward. Berth and meals included. Limited number carried. Apply at once.
Send for handsome Illustrated Catalog
BOWRING COMPANY, 17 Battery Place, New York

E.H.LOW AGENT ALL LINES REGULAR RATES. 1123 B'WAY, N. Y. TEL. 1308 MAD. SQ.

FOREIGN HOTELS AND RESORTS.

England.

SAVOY HOTEL
LONDON, ENGLAND.
THE FAVORITE RESORT OF ALL AMERICANS IN EUROPE.

Italy.

CONTINENTAL HOTEL
Rome

STEAMSHIPS.

CUNARD
The Fastest Steamers in the World

Mauretania	Sept. 11, 1 A. M.	Oct. 23
	Oct. 2, 1 A. M.	Nov. 27
Lusitania	Sept. 18, 1 A. M.	Nov. 6
	Oct. 9, 1 A. M.	Dec. 25

CAMPANIA		CARMANIA	CARONIA	
SEPT. 4, 1 A. M.	NOV. 20.	SEPT. 7, 10 A. M.	SEPT. 21, 10 A. M.	NOV. 16
SEPT. 25, 1 A. M.	JAN. 1	OCT. 5, 10 A. M.	OCT. 19, 10 A. M.	DEC. 14

LIVERPOOL, LONDON, PARIS, BERLIN, VIENNA
VIA QUEENSTOWN AND FISHGUARD.
Mauretania and Lusitania do not stop at Queenstown eastbound.
New York-Mediterranean-Adriatic Service
Calling at Madeira, Gibraltar, Genoa, Naples, Trieste, Fiume.
Write for Itinerary. Sailing hour noon.

CARPATHIA	SAXONIA	PANNONIA	IVERNIA
a Sept. 5	Sept. 19	a b Sept. 26	Oct. 10
a Oct. 24		a b Nov. 16	

a Omits Madeira. b Omits Genoa. Quotations furnished for any Tours.
WINTER CRUISES—RIVIERA, ITALY, EGYPT
LACONIA NOV. 9 JAN. 4 FRANCONIA NOV. 28 JAN. 18 CARONIA JAN. 30 MAR. 15
Round the World Trips, $513. Special through rates to Egypt, India, China, Japan, Manila, Australia, New Zealand, South Africa, South America.
Piers Foot W. 14th St., North River, N. Y. Offices, 24 State St., Opp. Battery.

INTERNATIONAL MERCANTILE MARINE LINES
ALL OUR STEAMERS HAVE WIRELESS TELEGRAPH AND SUBMARINE SIGNALS
The Largest Steamer in the World
New 45,324 Ton **OLYMPIC** Sails from New York **SEPT. 7** 2 P. M. SEPT. 28 OCT. 19 NOV. 9 NOV. 30

NEARBY SAILINGS FROM NEW YORK.

BALTIC	Aug. 29,	12 noon
OCEANIC	Aug. 31,	12 noon
PHILADELPHIA	Aug. 31,	9:30 A. M.
MINNEHAHA	Aug. 31,	10:30 A. M.
KROONLAND	Aug. 31,	11:00 A. M.

AMERICAN Pier 62, N. R. 9:30 A. M.
Plymouth—Cherbourg—Southampton.
Philadelphia. Aug. 31 | New York... Sept. 14
St. Louis.... Sept. 7 | St. Paul.... Sept. 21

ATLANTIC TRANSPORT
New York—London Direct. Pr. 58, N.R.
Min't'ka. Aug. 31, 10:30 AM | Minn'nka. Sept. 14
Minn'aska. Sept. 7, 1 PM | Min'polis, Sept. 21

RED STAR Pier 61, N. R. 10 A. M.
London, Paris via Dover—Antwerp.
Kroonland... Aug. 31 | Finland .... Sept. 14
Lapland...... Sept. 7 | Vaderland... Sept. 21

WHITE STAR Piers 59 & 60, N. R.
Plymouth—Cherbourg—Southampton
Oceanic..... Aug. 31, noon | Majestic... Sept. 14
Olympic (nw). Sept. 7, 2 PM | Oceanic... Sept. 21
New York—Queenstown—Liverpool.
Baltic.. Aug. 29, noon | Celtic........ Sept. 12
Cedric... Sept 5, noon | Adriatic....... Sept. 19
Boston—Azores—Gibraltar—Italy.
Cretic........ Sept. 14 | Canopic...... Sept. 28

MEDITERRANEAN CRUISES
RIVIERA—ITALY—EGYPT
VIA MADEIRA, GIBRALTAR, ALGIERS, MONACO
"ADRIATIC" ☆ "CEDRIC"
THE LARGEST BRITISH MEDITERRANEAN STEAMERS
NOV. 30 JAN. 7 JAN. 21 FEB. 18 MAR. 4
PASSENGER DEPARTMENT, 9 BROADWAY, NEW YORK.

NOTHING CAN COMPARE WITH A SEA TRIP
for Rest and Recreation — Old Ocean's Ozone with a Day or More of Sightseeing in Boston or Portland, the "City Beautiful."
All-the-Way-by-Water
METROPOLITAN STEAMSHIP LINE.
Direct Between NEW YORK & **BOSTON**
Great White Steel Steamships Massachusetts & Bunker Hill
Fare $4. Rooms with or without bath. Inside two-berth rooms with electric fans, $1; outside, $2. Beautiful Main Deck Dining-room.
Leave New York week days and Sundays, Pier 14, N. R., foot Fulton St., at 5 P. M. Due Boston about 8 A. M. Tickets at Pier, at 290 B'way, also N. Y. Transfer Co. and Tourist Offices.
MAINE STEAMSHIP LINE.
Direct Between NEW YORK & **PORTLAND**
Steel Steamships North Land & North Star
Leave Pier 15, N. R., foot Vesey St., Tues., Thurs. & Sats. at 5 P. M.; also Mondays 10:30 A. M. A delightful 23-hour trip. Round trip, $10. Tickets at Pier and 290 Broadway.
EASTERN STEAMSHIP CORPORATION

VACATIONS ON THE OCEAN
Out on deck, in your easy steamer chair, away from the dust and noise, enjoying the thrill of the sea—that is what it means to visit Galveston by steamer. The way to go is by the magnificent, fast-flying steamers of the
MALLORY LINE
Through tickets to and from all points, as well as "circle tour" tickets good one way by steamer and one way by rail, and copy of the AGWI NEWS, a beautifully illustrated monthly magazine, full of helpful travel information, cheerfully furnished upon application to
MALLORY STEAMSHIP COMPANY
Ticket Offices { 290 Broadway, cor. Reade St. 958 Broadway, cor. 23rd St. Pier 45, North River, New York. 33

See the Canal Now
Visit this great enterprise at Panama before the water is let in and hides its marvelous features. Maximum summer temperature at Colon on the Atlantic is 84° and 81° on Pacific side.
Steamer Your Hotel
One of our big, cool steamers is your hotel for entire cruise. Low round trip rate of $115 until Sept. 30. 22-day cruise from New York every Wednesday; 24-day cruise every Saturday. Send for booklet.
United Fruit Company
STEAMSHIP SERVICE,
17 Battery Pl. Tel. 1021 Rector. New York
Or Any Tourist or Steamship Agency. 10

AROUND THE WORLD
Next departures for Grand Tour de Luxe Around the World: Westbound from San Francisco, Sept. 14 and 27; eastbound from New York, Nov. 2, 26, Jan. 4. Southbound, including South Africa, New Zealand, Tasmania, Australia, etc., from New York, Oct. 30. Send for illustrated Program 8.
THOS. COOK & SON
245 Broadway, 264 Fifth Avenue, 553 Fifth Ave., 2389 Broadway, N. Y.
Cook's Travellers' Cheques Are Good All Over the World.

AUSTRO-AMERICAN LINE
MEDITERRANEAN ADRIATIC VIA SOUTHERN TRACK
Between New York and ALGIERS, ITALY, GREECE, AUSTRIA. MARTHA WASHINGTON, October 5. KAISER FRANZ JOSEPH I. (new), Sept. 4, etc. Apply for sailings, rates. Thru' bookings to Adriatic, Levant, & Far East.
PHELPS BROS. & CO., G. A., 17 Battery Pl., N. Y.

HOLLAND AMERICA LINE
Paris—London—Rotterdam.
Twin-screw sailings Tues. 10 A. M.
*Noordam............Sept. 3
*Ryndam............Sept. 10
†Rotterdam..........Sept. 17
*Potsdam............Sept. 24
*VIA BOULOGNE s/M.
†PLYMOUTH & BOULOGNE.
Office 39 B'way, N. Y.

ALWAYS SOUTHERN ROUTE
FABRE LINE TO THE RIVIERA
AZORES, LISBON, NAPLES, MARSEILLES, etc. Weekly Sailings (approx.) Write for literature. 1st class rate, $75.00 & up. 2nd class $55.00. JAS. W. ELWELL & CO., G. A., 17 State St., N. Y.

CLARK'S ORIENT CRUISE
By new Cunarder "Laconia," Feb. 15, $400 up for 71 days, including shore excursions. Round World and South America Tours. Frank C. Clark, Times Building, New York.

HAMBURG-AMERICAN
Largest S. S. Co. in the world
Over 400 SHIPS 1,210,000 TONS
ATLANTIC SERVICE
LONDON—PARIS—HAMBURG
Kais'n Aug. Vic. Aug. 29, 11 A.M.
Pres. Lincoln. Aug. 31, 12 noon
Cleveland.... Sept. 5, 12 noon
*Patricia...... Sept. 7, 3 P. M.
*Hamburg direct, 2d cabin only.
MEDITERRANEAN
Gibraltar, Naples, Genoa
S. S. MOLTKE
October 1, 1 P. M.
S.S.Cleveland, World Cruise Oct.19, 11 A.M
S. S. Cincinnati.. Nov. 2, 11 A.M.
TWO IDEAL CRUISES
AROUND THE WORLD
Oct. 19, 1912 From New York | Feb. 6, 1913 From San Fran.
By the S. S. CLEVELAND (17,000 Tons.)
DURATION EACH CRUISE 110 DAYS | COST **$650** UP
including all necessary expenses aboard and ashore, railway, hotel, shore excursions, carriages, guides, fees, etc.
VACATION CRUISES
SPECIAL SUMMER RATES TO
JAMAICA and the PANAMA CANAL
Cuba, Hayti, Colombia, Costa Rica
WEEKLY SAILINGS
by "PRINZ" and other steamers of our
— ATLAS SERVICE —
11 to 18 Days $75
25-Day Cruises $110 and $115
Santiago, Kingston, round trip $75
Colon and Port Limon, round trip $115
☞ *For accommodations in any location excepting suites*
—NEXT SAILING—
S. S. PRINZ EITEL FRIEDRICH AUGUST 31, 2 P. M.
Write for booklet of any cruise.
HAMBURG-AMERICAN LINE
41-45 Broadway, N. Y.
Phone 1900 Rector.
COPYRIGHT 1912

NORTH GERMAN LLOYD
Express Sailings Tuesdays
Fast Mail Sailings Saturdays
FOR
LONDON - PARIS - BREMEN
Sailings on SATURDAYS for
THE MEDITERRANEAN
THREE WINTER CRUISES TO THE
Panama Canal
and
West Indies
JAN. 16 FEB. 20 MARCH 27
By the S. S. "Grosser Kurfuerst"
OELRICHS & CO., General Agents
5 Broadway, N. Y.

BERMUDA
All Expense Tours by S. S. Orotava, 10,063 displ't, 5,980 reg'd. From 5 Days $27.50 Up. Sailings every 5 Days in connection with Quebec S. S. Co. Tickets interchangeable.
PERU-CHILE EXPRESS SERVICE TO AND FROM PANAMA
16 Days New York to CALLAO.
23 Days New York to VALPARAISO.
Services to **COLOMBIA AND ECUADOR**
THE ROYAL MAIL STEAM PACKET CO.
THE PACIFIC STEAM NAVIGATION CO.
Sanderson & Son, Gen. Agts., 23 State Street, OR ANY STEAMSHIP TICKET AGENT.

FRENCH LINE
Compagnie Generale Transatlantique
DIRECT LINE TO HAVRE-PARIS (France).
Sailing Every Thursday at 10 A. M.
From Pier 57, North River, foot of West 15th St.
*La Provence.... Aug. 29 | *La Provence.... Sept. 19
*La Lorraine..... Sept. 5 | *La Savoie....... Sept. 26
‡France (new).. Sept. 12 | *La Lorraine..... Oct. 3
*Twin-screw steamer. ‡Quadruple-screw steamer.
SPECIAL SATURDAY SAILINGS 3 P. M.
One class Cabin (II) and Third-class Passengers Only.
*La Touraine.............................Aug. 31
General Agency, 19 State St., N. Y.

ANCHOR LINE
GLASGOW via Moville LONDONDERRY
Columbia.. Aug. 31, 10 AM | Cameronia. Sept. 14, 11 AM
California.. Sept. 7, 2 PM | Caledonia.. Sept. 21, 2 PM
FIRST CABIN, $70 and $75.
SECOND CABIN, $50 and upward.
THIRD CLASS, $32.50.
For New Book of Tours and information apply HENDERSON BROTHERS, 17-19 Broadway.

SHIPPING AND MAILS

Miniature Almanac for To-day.

Sun rises..5:23 | Sun sets..6:39 | Moon rises..7:18

THE TIDES.

	High Water. A.M.	High Water. P.M.	Low Water. A.M.	Low Water. P.M.
Sandy Hook	7:50	8:00	1:44	1:51
Governors Island	8:12	8:21	2:24	2:30
Hell Gate	10:02	10:11	4:04	4:10

Arrived—Tuesday, Aug. 27.

SS Kais. W. der Grosse, Cherbourg, Aug. 21.
SS Bremen, Boulogne, Aug. 18.
SS Kroonland, Antwerp, Aug. 18.
SS Touraine, Havre, Aug. 17.
SS Minnehaha, Southampton, Aug. 17.
SS Ancona, Gibraltar, Aug. 16.
SS Noordam, Boulogne, Aug. 17.
SS Carrello, Kingston, Aug. 22.
SS P. E. Friedrich, Bowden, Aug. 22.
SS Orange Prince, Port au Spain, Aug. 19.
SS City of St. Louis, Savannah, Aug. 24.
SS Vestalia, Norfolk, Aug. 26.
SS Maracas, Grenada, Aug. 21.
SS Havana, Havre, Aug. 24.
SS Camaguey, Progreso, Aug. 21.
SS Currier, Malanzas, Aug. 21.
SS Comal, Key West, Aug. 24.
SS Thames, Kingston, Aug. 23.

Incoming Steamships.

DUE TO-DAY.

Comeric	Gibraltar	Aug. 18
Dinnamare	Lisbon	Aug. 12
Solingen	Marseilles	Aug. 6
Annie	Buenos Aires	July 29
C. F. Tietjen	Christiansand	Aug. 17
Oceanic	Southampton	Aug. 21
Argentina	Algiers	Aug. 16
Curityba	Nipe	Aug. 23
Fruteria	Porto Barrios	Aug. 22
Grayson	Manzanillo	Aug. 23
Chalmette	Galveston	Aug. 22
DUE TO-MORROW.		
Carpathia	Gibraltar	Aug. 19
Batavia	Hamburg	Aug. 16
New York City	Swansea	Aug. 13
Venezia	Naples	Aug. 17
Georgia	Oran	Aug. 13
Santa Marta	Kingston	Aug. 24
Bermudian	Bermuda	Aug. 27
DUE FRIDAY.		
Cedric	Queenstown	Aug. 23
Morro Castle	Havana	Aug. 27
Zulia	Curacao	Aug. 22
City of Atlanta	Savannah	Aug. 27
DUE SATURDAY.		
Campania	Liverpool	Aug. 24
Boliviana	Fowey	Aug. 13
Chicago City	Swansea	Aug. 17
Georgian Prince	Rouen	Aug. 17
St. Louis	Southampton	Aug. 24
Lorraine	Havre	Aug. 24
Kais. Franz Josef I.	Trieste	Aug. 17

Outgoing Steamships.

SAIL TO-DAY.	Mails Close.	Vessels Sail.
Lusitania, Liverpool	————	*1:00 A.M.
Orotava, Bermuda	8:00 A.M.	10:00 A.M.
Philadelphia, San Juan	8:30 A.M.	12:00 M.
Almirante, Jamaica	9:30 A.M.	12:00 M.
Concho, Galveston	————	1:00 P.M.
Proteus, New Orleans	————	12:00 M.
SAIL TO-MORROW.		
K. A. Victoria, Hamburg	7:30 A.M.	11:00 A.M.
Provence, Havre	7:00 A.M.	10:00 A.M.
Baltic, Liverpool	8:30 A.M.	12:00 M.
Mexico, Havana	9:00 A.M.	12:00 M
Nassovia, Rio Janeiro	11:00 A.M.	1:00 P.M.
Altai, Inagua	1:00 P.M.	3:00 P.M.
Comanche, Jacksonville	————	1:00 P.M.
Santiago, Brunswick	————	1:00 P.M.
Hellig Olav, Christiansand	————	2:00 P.M.
C. of St. Louis, Savannah	————	3:00 P.M.
El Mundo, Galveston	————	12:00 M.
SAIL FRIDAY.		
Camaguey, Tampico	————	12:00 M.
SAIL SATURDAY.		
Oceanic, Southampton	8:30 A.M.	12:00 M.
Philadelphia, Southampton	6:00 A.M.	9:30 A.M.
Stephano, St. Johns, N.F.	7:30 A.M.	11:00 A.M.
San Juan, San Juan	9:00 A.M.	12:00 M.
Carrillo, Jamaica	9:00 A.M.	12:00 M.
Algonquin, Turks Island	10:00 A.M.	12:00 M.
Havana, Havana	10:00 A.M.	1:00 P.M.
P. E. Friedrich, Jamaica	11:00 A.M.	2:00 P.M.
Parima, St. Thomas	11:30 A.M.	2:00 P.M.
Orange Prince, Argentine	12:00 M.	3:00 P.M.
Antilles, New Orleans	————	12:00 M.
Minnehaha, London	————	10:30 A.M.
El Rio, Galveston	————	12:00 M.
Argentina, Trieste	————	3:00 P.M.
Thames, Kingston	————	1:00 P.M.
Ancona, Naples	————	11:00 A.M.
Huron, Jacksonville	————	1:00 P.M.
Bremen, Bremen	————	10:00 A.M.
Bayamo, San Juan	————	12:00 M
Columbia, Glasgow	————	10:00 A.M.
Kroonland, Antwerp	————	10:00 A.M.
C'y of Atlanta, Savannah	————	3:00 P.M.
Pres. Lincoln, Hamburg	————	12:00 M.
Touraine, Havre	————	3:00 P.M.
Virginie, Bordeaux	————	3:00 P.M.
Comal, Tampa	————	1:00 P.M.
Brazos, Galveston	————	1:00 P.M.

Supplementary mails are open on the piers of the American, English, German, and French transatlantic lines until within ten minutes of the hour of sailing.

Foreign Ports.

Arrived.

SS Mauretania, at Liverpool, Aug. 27.
SS Finland, at Antwerp, Aug. 27.
SS Aragonia, at Malta, Aug. 27.
SS Campanello, at Rotterdam, Aug. 26.
SS Glenshiel, at Colombo, Aug. 26.
SS Isabella, at Pernambuco, Aug. 26.
SS Trent, at Barbados, Aug. 26.
SS Earl of Douglas, at Adelaide, Aug. 27.
SS Knight of the Garter, at Melbourne, Aug. 27.
SS Southern, at Durban, Aug. 27.
SS Louisiane, at Bordeaux, Aug. 24.
SS Kronprinz Wilhelm, at Cherbourg, Aug. 26.

Sailed.

SS Carmania, from Liverpool, Aug. 27.
SS Indiaghiri, from Penary, Aug. 26.
SS Inverclyde, from Shanghai, Aug. 26.
SS Siddons, from Barbados, Aug. 25.
SS Terence, from Barbados, Aug. 25.
SS Campine, from Antwerp, Aug. 25.
SS Stephen, from Barbados, Aug. 25.
SS Saxonia, from Patras, Aug. 26.
SS Clam, from Ferrol, Aug. 23.
SS City of Buroda, from Algiers, Aug. 25.
SS Clan Sutherland, from Cape Town, Aug. 26.
SS Sant' Anna, from Naples, Aug. 24.

Passed.

SS Pennsylvania, New York for Hamburg, signaled Brow Head.
SS American, New York for Antwerp, passed Lizard.
SS Iroquois, New York for London, signaled Brow Head.
SS Middleton Castle, for New York from Yokahama, passed Gibraltar.
SS Phoebus, New York for Hamburg, passed Lizard.

By Marconi Wireless.

SANDY HOOK, N. J., Aug. 27.

SS Carpathia, Naples to New York, was 259 miles E. at 10 A. M.; due 28th, 8:30 A. M. Cunard Line.
SS Argentina, Trieste to New York, was 250 miles E. at noon; due 28th, 9 A. M. Austro-American Line.
SS C. F. Tietgen, Copenhagen to New York, was 193 miles E. at 6:30 P. M.; due Aug. 28th, 9 A. M. Scandinavian-American Line.

BROW HEAD, IRELAND.

SS France, New York to Havre, was 305 miles S. at 7:20 A. M.; due at Havre 28th, 7 A. M. French Line.

SCOTLAND LIGHTSHIP.

SS El Dia, Galveston to New York, was 443 miles S. at 8 P. M. Morgan Line.
SS Santa Marta, Kingston to New York, was 548 miles S. at 8 P. M. United Fruit Co.
SS J. M. Guffey, Port Arthur to New York, was 289 miles S. at 7 P. M.
SS City of Atlanta, Savannah to New York, was 640 miles S. at 8 P. M. Savannah Line.

Post Office Notice.

Postmaster Morgan announces that mails of the following dates—

Manila	July 30
Hong Kong	Aug. 3
Shanghai	Aug. 6
Yokohama	Aug. 11

which arrived at Seattle per steamer Monteagle, were despatched east at 11:25 P. M., Aug. 24. Due in New York on the morning of Thursday, Aug. 29.

Transpacific Mails.

Destination and Steamer.	Mails Close in New York.	
Japan, Korea, China, and Philippine Islands (via Vancouver)—Monteagle	Aug. 29	6:30 P.M.
Hawaii, Fiji Islands, Samoan Islands, New Zealand, and Australia (via Vancouver)—Makura	Aug. 30	6:30 P.M.
Japan, Korea, and China (via Tacoma)—Panama Maru	Aug. 30	6:30 P.M.
Japan, Korea, and China (via Seattle)—Teucer	Aug. 29	6:30 P.M.
Hawaii, Japan, Korea, and China (via San Francisco)—Shimzo Maru	Aug. 29	6:30 P.M.
Hawaii (via San Francisco)—Honolulan	Aug. 30	6:30 P.M.
Hawaii, Japan, Korea, China, and Philippine Islands (via San Francisco)—Nile	Sept. 2	6:30 P.M.
Hawaii (via San Francisco)—Sierra	Sept. 5	6:30 P.M.
Japan, Korea, and China (via Seattle)—Sado Maru	Sept. 5	6:30 P.M.
Japan, Korea, China, and Philippine Islands (via Seattle)—Minnesota	Sept. 12	6:30 P.M.
Hawaii, Guam, and Philippine Islands (via San Francisco)—U. S. Transport	Aug. 31	6:30 P.M.
Hawaii, Samoan Islands, New Zealand and Australia, (except west)—(via San Francisco)—Ventura	Sept. 19	6:30 P.M.
Tahiti, Marquesas, Cook Islands, New Zealand, and Australia (specially addressed) (via San Francisco)—Tahiti	Sept. 13	6:30 P.M.

For Latest Shipping News See Page 1.

THE REAL ESTATE FIELD

Operators Buying Property Along Lines of New Transit Routes—Reported Deal on Lexington Avenue—Western Syndicate to Build Ten Big Apartment Houses at Steinway Tunnel Entrance.

The influence of proposed rapid transit improvements upon real estate was evident in two big deals, each involving about a half-million dollars, which were reported pending yesterday. One was the sale of a half block on Lexington Avenue in the 60s to a syndicate of builders, and the other a transaction involving the erection of ten big apartment houses in the Hunter's Point section of Long Island City.

Both of these sections have lain dormant for several years, and what few improvements were made were ordinary in character and had little or no effect from a development standpoint. Until very recently values showed no increase even in the assessment rolls.

This is especially true of Long Island City property, but with the opening of the Steinway tunnel a building boom is expected. A syndicate of Western capitalists proposes to take advantage of this boom, and will build for speculation ten modern flats on the property just to the east of the Long Island City exit of the Steinway tunnel.

This is the land which was developed several years ago by the Degnon Terminal and Realty Company.

The apartments will be for workingmen and will rent, it is understood, for from $16 to $20 a month. It is believed that all those who reside here will ultimately find employment in factories that will be located in this vicinity.

The construction work will be done by the Tubes Realty Company.

During the past couple of months there have been a number of investment deals along the line of the Lexington Avenue subway, and prices are on the increase.

Emily Court Apartments Sold.

The Emily Court Apartments, at 503 and 505 West 164th Street, on a plot 50 by 100, have been sold by Emily J. Rothwell to an investor. The buyer gave three dwellings in Yonkers in part payment.

$250,000 Midtown Lease.

A $250,000 lease in the heart of the midtown loft zone that calls for the demolition of three mcre fine old private dwellings was announced yesterday by S. E. Kelly & Co., who in conjunction with Emerson Latting leased for the Collingwood Realty Company the three houses at 52, 54, and 56 West Thirty-sixth Street.

The property was leased for a term of ten years, with the privilege of renewal of eleven years, at an aggregate rental of about $250,000. The premises will be immediately altered into stores and apartments.

Bronx Borough.

A builder has purchased from Steinman & Son, a plot of five lots on Webster Avenue, 120 feet south of 183d Street. The property will be improved with flats.

The same brokers have also sold to an investor, for Henry Schneider, 879 East 165th Street, a four-story tenement, on plot 25 by 113. This property has not changed hands in twenty-five years.

The Brady-Blackbourne Company has sold to M. Engel the five-story triple flat, on plot 28 by 100, at 295 East 157th Street. The property was held at $24,000. Jonas & Co. were the brokers.

Long Island.

Dr. Augustus M. Anderson has purchased from the Rickert-Finlay Realty Company a large plot on the southeast corner of Beverly Road and Netherwood Road, Kensington, Great Neck, on which the buyer will build a residence for his own occupancy. The land purchased is in the highest part of the woods section of Kensington, being 145 feet above Manhasset Bay.

The Thomas B. Jeffery Auto Company has bought a plot of ground at the corner of Jackson and Harold Avenues, Long Island City, and will commence building operations on a modern service station at once. It will be three stories high, of concrete and steel construction, and will afford 50,000 square feet of floor space.

Brooklyn.

The Meister & Bache Realty Company has sold 22 Seigel Street, a five-and-one-half-story double tenement, on plot 25 by 100. This property was owned by the company for the past decade.

$100,000 Apartment for Brooklyn.

A hundred-thousand-dollar apartment house is to be erected on the corner of Dean Street and Bedford Avenue, Brooklyn, sold several months ago by Oscar Hammerstein to the Levy Brothers Realty Company.

The property, which is opposite the Union League Club, was secured several years ago, with several other parcels, by Mr. Hammerstein as a site for an opera house. It was never built upon, however. Plans for the new apartment house were filed yesterday, and call for a structure with a frontage of 88 feet on Bedford Avenue and a depth of 90 feet. Ground will be broken at once.

Bondholders May Get Money Back.

The bondholders of the New York Realty Company, which went into the hands of a receiver last March, will get back about one-third of their money, according to a statement given out by the Bondholders' Committee of the concern.

The return of the money will be through real estate, which was put in the hands of a trustee by William H. Cooper and other officials of the company before it failed.

Leases.

Pease & Elliman have leased 18 West Fiftieth Street for Mrs. E. A. Morgan to Augustine J. Smith, for a long term of years.

Charles S. Kohler has leased for Laura A. Degenhardt the three-story brownstone dwelling 77 Manhattan Avenue, for a term of three years, to William Lieber.

The French Museum of Art has leased, through S. Osgood Pell & Co., a large suite of offices, as its present headquarters in this country, in the Carlton Chambers, which has just been completed at Madison Avenue and Forty-seventh Street. The Society is represented by McDougall Hawkes, formerly Dock Commissioner of the City of New York, its Vice President.

Real Estate Notes.

The Title Guarantee and Trust Company has loaned to Jessie Farquharson and Margaret Wheelock $250,000 on first mortgage on the five-story and basement building at 724 Fifth Avenue, between Fifty-sixth and Fifty-seventh Streets.

Results at Auction.

Yesterday's offerings in the Real Estate Salesroom, 14 and 16 Vesey Street, resulted as follows:

By Henry Brady.

144th St, 469 West, n s, 83 ft e of Amsterdam Av, 17.6x99.11, three-story dwelling; H. L. Ungrich, executrix, against M. S. Aldama and others; Johnston & J., attorneys; P. J. King, referee; due, $3,147; taxes, &c., $87; subject to a first mortgage of $12,000; readvertised for Sept. 16.

AT 3,208 THIRD AV.
By Joseph P. Day.

Concord Av, 355, s w corner of 142d St, 20x100, two-story dwelling; John Kudlich against Brigida Lomonte and others; H. C. Kudlich, attorney; Lester Lazarus, referee; due, $5,488; taxes, &c., $1,035; withdrawn.

Forest Av, 1,037 and 1,039, w s, 123.5 ft n of 165th St, 55x98.6, two two-story dwellings; J. M. Mandelbaum against F. A. Hatton and others; Dutton & K., attorneys; D. O'L. Cohalan, referee; due, $2,262; taxes, &c., $388; subject to four prior mortgages aggregating $10,000; to the plaintiff for $12,544.

Mott Av, 384 to 390, s e corner of 144th St, 100x100, two five-story flats, stores on corner; J. E. Simons against Rockville Real Estate Co.; M. S. Hart, attorney; W. A. Keating, referee; due, $96,476; subject to first mortgages aggregating $72,000; to the plaintiff for $75,500.

THE BUILDING DEPARTMENT.

No plans for new buildings were filed in the Bronx yesterday; the following were filed in Manhattan:

22d St, n s, 417 East, for a four-story stable and dwelling; Codevilla Realty Company, 638 West 131st St, owner; M. W. Del Gandio, 401 East Tremont Av, architect; cost, $15,000.

Suffolk St, w s, 171, for a one-story moving picture theatre; Louis Kreilberg, 299 Broadway, owner; Samuel Sass, 32 Union Square, architect; cost, $4,000.

Alteration.

Items under $5,000 omitted.

Southwest corner of Broadway and Liberty St, 141 to 145 Broadway and 82 to 88 Liberty St, to an eighteen-story office building; Sherman Square Realty Company, 165 Broadway, owner; Francis H. Kimball, 71 Broadway, architect; cost, $5,000.

REAL ESTATE TRANSFERS.

With name and address of purchaser and attorney. When attorney's name is omitted address party of the second part.

Manhattan.

EAST END AV, n w corner of 79th St, 102.2x148; Joseph Hamershlag to Richard Croker, Jr., at Port Chester, N. Y., Aug. 23; attorney, Lawyers Title Insurance and Trust Co., 160 Broadway $100

HAMILTON TERRACE, e s, 255.9 ft n of 141st St, 17x79.4x174x78.1; Gurdon E. Pendleton to John G. Tholke, at Montclair, N. J., Aug. 27; attorney, Lawyers Title Insurance and Trust Co., 160 Broadway....$100

LEXINGTON AV, 1,717, e s, 16.8x65; Benjaman Bernstein and another to Bertha Hirschfeld, 17 East 107th St, and Abraham Liebhoff, 1,531 Avenue A, (mtg $9,000,) Aug. 27; attorney, Sigmund Solomon, 309 Broadway..$1

PARK AV, 1,964, w s, 20x75; Mary H. Strayer to Michaels Realty Co., 99 Nassau St, (mtg $9,500 and all liens,) Aug. 5; attorney, H. Knepper, 99 Nassau St....$125

SAME PROPERTY; Michaels Realty Co. to I. Appleman, 539 East 134th St, (mtg $9,500 and all liens,) Aug. 12; attorneys, Breitbart & Breitbart, 359 Broadway....$1

25TH ST, n s, 300 ft w of 1st Av, 25x98.9; Louisa M. Scherrer to William C. Meyer, 321 East 25th St, ¼ part, all title, Aug. 21; attorney, J. J. Dorn, 141 Broadway....$2,600

54TH ST, 432 West, s s, 16.8x53.6; Edward A. Hayes to Otto Vondraim, 542 West 149th St, (mtg $7,500,) Jan. 9....Omitted

55TH ST, 245 to 249 West, n s, 60x100.5, (foreclosure July 2,1912;) William T. Keleher, referee, to Anna Brown, Isabella Teaney, Agnes G. Cattanach, Georgiana Conroy, and James S. Cattanach, Jr., Lake Ronkonkoma, L. I., and Charles C. Cattanach, West End, N. J., and John J. Cattanach, Newark, N. J., Aug. 21; attorney, Cromwell G. Macy, 280 Broadway....$95,000

84TH ST, 207 West, n s, 27x102.2; Equitable Realty Co. to Eva Walker, 1 West 69th St, Aug. 24; attorney, Myron Sulzberger, 38 Park Row....$1

114TH ST, 74 East, s s, 37.6x100.11; Jacob Lempit to Nellie Lempit, 5,722 15th Av, Brooklyn, (mtg $25,000,) B. & S. and C. A. G., Aug. 26; attorney, Henry J. Krinsky, 346 Broadway....$100

118TH ST, 443 East, n s, 19.9x100.10, (foreclosure:) Eugene L. Bush, referee, to Albert S. Thayer, at London Eng., Aug. 6; attorney, F. de P. Foster, 44 Wall St....$7,000

122D ST, s s, 87.6 ft w of Pleasant Av, 12.6x50.5; Annie Gaffney to George D. Smith, Keyport, N. J., (mtg $1,700,) Aug. 27; attorney, Thomas W. McKnight, 277 Broadway....$100

Bronx.

ARTHUR AV, e s, 25 ft n of Willam St, 16.8x85.2; Antonio Somma to Raffaele Mutarelli and another, 2,055 1st Av, (mtg $4,600,) Aug. 3; attorney, Title Guarantee and Trust Co., 176 Broadway....$100

CLAY AV, e s, 111.11 ft n of 173d St, 82.2x71.5; Mellwin Realty and Construction Co. to Ernest Wenigmann, 2,013 Grand Boulevard and Concourse, July 2, (mtg $61,000;) attorneys, Martin & H., 265 Broadway....$100

FAILE ST, e s, 300 ft s of Spofford Av, 20.10x100; Brown-Weiss Realties Corporation to Frances E. Montgomery, 676 Esplanade Av, Pelham Manor, N. Y., Aug. 21, mtg $7,500....$100

FULTON AV, 1,397, w s, 36.8x96.4; Ida Gordon to Marion Holding Co., 135 Broadway, Aug. 7, (mtg $7,000;) attorneys, Wechsler & R., 135 Broadway....$100

GREEN LANE, s e corner of Carrol Pl, 50x100; John J. Comer to John Gilmartin, 1,467 Vyse Av, Aug. 9; attorney, John J. Pheelan, 261 Broadway....$1

HUGHES AV, e s, 125 ft n of 183d St, 25x100; Arthur C. Patterson, referee, to Alice V. Conklin, 1,051 Minford Place, Aug. 26; attorney, Lawyers Trust Co., 160 Broadway....$3,450

LOTS 682 and 683, map of Lohbauer Park; Mary E. Halley to William Peters, 2,607 Sedgwick Av, July 10; attorney, Charles V. Halley, Jr., 474 Tremont Av....$1

LOT 549, map of Van Cortlandt estate; Israel Goodman to Dorothy Goldberg, 324 West 51st St, Aug. 23, mtg $1,612.50; attorney, John G. Cohen, 149 Broadway....$1

LOT 550, same map; Israel Goodman to same, Aug. 23, mtg $1,612.50; attorney, same....$1

LOT 13,074, Sections 77 and 90, Woodlawn Cemetery; Woodlawn Cemetery to John W. R. Crawford, New Rochelle, N. Y., July 25; attorney, J. W. Crawford, 26 Broadway.$1 0̃6

MINFORD PLACE, w s, 62.6 ft s of 172d St, 31x70; Charles Ehrman to Catharine Ehrman, 19 East 89th St, Aug. 13, mtg $15,000; attorney, Jacob Newman, 135 Broadway....$1

PERRY AV, 3,323, w s, 22x85.2; C. Edward Schumacher to Robert J. Moorehead, 415 East 140th St, (mtg $5,500,)Aug. 1; attorney, Title Guarantee and Trust, 176 Broadway....$100

RIVERSIDE DRIVE, e s, 154.1 ft n of Park Drive, 115x—; Riverside Drive, e s, at s s of land of H. W. Merchant, runs n e 125x n w 120x n e 10.3x s e 125.3x s w 29.9x s w 108.8; Huntington W. Merchant to N. Y. & Astoria Land and Impt. Co., Astoria, L. I., Aug. 26, (mtg $27,595)....$1

TELLER AV, e s, 325 ft n of 166th St, 105.8x—; Andrew S. Hamersley, referee, to Sarah A. Arnold, 504 West 147th St, mtg $21,600, June 12; attorney, Edwin J. Crandall, 154 Nassau St....$100

134TH ST, n s, 100 ft w of Lincoln Av, 25x—; Michelina Cantasano to Rocco Contrico, 10 Franklin St, Aug. 27, (mtg $39,000;) attorney, F. J. Greco, 250 Mulberry St....$1

151ST ST, 301 East, 43.6x —; Catherine Gerlich to Edw. J. Moylett, Long Branch, N. J., June 6, (mtg $9,100;) attorney, Max Mayer, 115 Broadway....$100

153D ST, 556 East, 25x100; Elise Boyd to George J. Schreiner and another, 104 West 123d St, Aug. 19, mtg $8,000; attorney, J. F. Rogers, 4 New Chambers St....$1

239TH ST, 750 East, —x—; Francesca Parisi to Philip Lamagna, 207 East 107th St, quitclaim, Aug. 26; attorney, Title Guarantee and Trust Co, 176 Proadway....$1

RECORDED MORTGAGES.

With name and address of lender and lender's attorney. Interest is at 5 per cent. unless otherwise specified.

Manhattan.

AVENUE B, n w corner of 79th St, 102.2x148; Richard Croker, Jr., to Lawyers Title Insurance and Trust Co, 160 Broadway, Aug. 19, 5 years....$150,000

SAME PROPERTY; same to Joseph Hamershlag, 38 West 69th St, prior mtg $150,000, Aug. 19, due Jan. 2, 1913; attorney, Lawyers Title Insurance and Trust Co, 160 Broadway....$49,500

CLINTON PLACE, n s, 385.7 ft w of Broadway, 25x93.11; Maurice Rose to Anna T. Marks and another, 705 East 163d St, Aug. 23, 2 years, 6 p. c.; attorney, Lawyers Title Insurance Co., 160 Broadway....$4,000

CORTLANDT ST, 49, s s, 21.4x70.6x18.5x70.8; Maurice & Samuel Brill to Richard Seutner, 2,695 Broadway, prior mtg $70,000, Aug. 23, 1 year, 4½ p. c.; attorneys, Feiner & Maass, 100 Broadway....$10,000

HAMILTON TERRACE, e s, 255.9 ft n of 141st St, 17x79.4; John G. Thorke to Fritz Reuter Altenheim, (ass'n,) West Hoboken, N. J., Aug. 27, 5 years, 4½ p. c.; attorneys, Holm, W. & S., 35 Nassau St....$10,000

HENRY ST, 201, n s, 24x86; Loeb Rubenstein to Edw. De Witt, trustee, Englewood, N. J., Aug. 26; attorneys, De Witt, L. & De W., 88 Nassau St....$18,000

PARK AV, 1,964, w s, 20x75; Isaac Appelman to Michaels Realty Co, 99 Nassau St, Aug. 12, due as per bond; attorney, Herman Knepper, 99 Nassau St....$1,000

SUFFOLK ST, 143 and 145, w s, 40x75; Rachel Rubel to Scotch Presbyterian Church in the City of New York, 2 to 8 West 96th St, Aug. 26, 5 years; attorney, Hy. F. Miller, 44 Pine St....$45,000

SAME PROPERTY; same to Jacob Rosenbloom and others, 38 Suffolk St, Aug. 26, prior mtg $45,000, due Sept. 16, 1912, 6 p. c....$15,187

5TH ST, 811 East, n e s, 26.8x97; Bernard Sandrowitz to Max Wertheimer, 205 McDougall St, Brooklyn, N. Y., prior mtg $24,000, Aug. 26, due as per bond; attorney, Title Guarantee and Trust Co, 176 Broadway.$5,500

5TH AV, 588, w s, 27.6x100; Henry G. Trevor to Title Guarantee and Trust Co., 176 Broadway, due as per bond, Aug. 23....$50,000

61ST ST, 132 East, 20x80; Michael W. Devanny to Bank for Savings, 280 4th Av, Aug. 27, 3 years, 4½ p. c.; attorneys, Strong & C., 40 Wall St, 3 years, 4½ p. c....$14,000

71ST ST, 113 and 115 West, 49.11x102.2; Hennessy Realty Co. to Joseph Polstein, 115 East 78th St, Aug. 26, prior mtg $60,000, due as per bond; attorney, Morris Clark, 165 East Broadway....$11,000

94TH ST, 316 East, 25x100.8; Jacob Wenk to Title Insurance Co. of New York, 135 Broadway, 5 years, Aug. 27....$12,500

Bronx.

ARTHUR AV, e s, 25 ft n of William St, 16.8x85.2x16.8x85.3; Raffaelle and Carmine Mutarelli to Giovannina Maresca, 2,173 Hughes Av, Aug. 3, installments, 6 p. c.; attorney, R. K. Brown, 320 Broadway..$2,100

DALY AV, 1,985, w s, 31.4x80; Hattie V. Schumacher to Robert J. Moorehead, 415 West 140th St, (prior mtg $17,000,) Aug. 1, due as per bond; attorney, W. Phelps, 435 East 149th St....$1,600

LONGWOOD AV, s s, 370.10 ft e of Barry St, 50.1x151.8; George Spaeth to Karoline Spaeth, 1,057 Fox St, Aug. 1, due as per bond; attorney, A. J. Westermayr, 90 Nassau St.$13,000

LOT 20, map of Flanagan estate; Arthur H. Decker to Sadie B. Clocke, 520 West 183d St, Aug. 26, due, &c., as per bond; attorneys, Clocke, K. & R., 391 East 149th St....$300

LOTS 682 and 683, map of Lohbauer Park; William Peters to Mary E. Halley, 256 East 175th St, July 10, 3 years, 5½ p. c.; attorney, Charles V. Halley, Jr., 474 Tremont Av..$1,200

MACOMB'S ROAD, w s, at s s of farm formerly belonging to L. G. Morris, 1,980x —; Preston J. Gibson to Emily M. Roemer, 194 Greene Av, Brooklyn, N. Y., Aug. 24, due, &c, as per bond; attorney, Title Guarantee and Trust Co., 176 Broadway....$5,000

MORRIS AV, 683, w s, 13.8x100; Jennie S. O'Sullivan to Title Guarantee and Trust Co, 176 Broadway, Aug. 27, due as per bond.$3,000

PARK AV, n e corner of 169th St, 40x100; Louise Salzman and another to Title Guarantee and Trust Co., 176 Broadway, Aug. 24, due as per bond....$11,000

153D ST, 556 East, 25x100; George J. Schreiner and another to Elise Boyd, 36 Riverside Drive, Aug. 20, 5 years; attorney, J. F. Rogers, 4 New Chambers St....$8,000

165TH ST, s s, 100 ft e of Hoe Av, 40x109; W. O. Construction Co to J. Frederic Kernochan and another, committee, 862 Park Av, Aug. 27, 5 years; attorney, Hy F. Miller, 44 Pine St....$36,500

RECORDED LEASES.

With name and address of lessee.

WESTCHESTER AV, 745, the land; Kellwood Realty Co. to Abraham Coleman and another, 400 East 145th St, 10 years from Jan. 1, 1913; attorney, Samuel S. Bernstein, 281 Brook Av....$8,400

WEST ST, 305, all; Emma A. Baer to John Cossen, 333 Ralph St, Brooklyn, 5 years from Sept. 1, 1912; attorneys, Fitch, M. & G., 32 Nassau St....$2,600

5TH AV, 53 and 55, second loft; 5th Av and 12th St Co. to Fiberloid Co., 7 Waverley Place, 10 years from Feb. 1, 1913; attorney, Samuel C. Steinhardt, 30 Church St....$10,000

7TH ST, 11 East, store, floor, &c; Susan Semler to Joseph Kantor, 327 Broome St, 3 years from Sept. 1, 1912; attorney, Edward M. Burghard, 111 Broadway....$960

7TH AV, n w corner of 52d St, 72.5x74.4, all; Mary E. Cronin to Arbour Cafe Co., 800 7th Av., 12 2-12 years from Aug. 23, 1912; attorney, Oscar A. Campbell, 220 Broadway.$11,940

8TH ST, 316 East, all; Minnie Mandel to Joseph Friedman, 325 East 4th St, 3 years from Sept. 1, 1912; attorney, William Weiss, 320 Broadway....$2,400

MECHANICS' LIENS.

FOREST AV, 768; Henry Wilchensky against Oscar L. Lyons, owner; West Side Mason Contracting Co., owner and contractor..$100

SUFFOLK ST, 143 and 145; Star Chandelier Co. against Rachel Rubel, owner and contractor....$580

4TH AV, 450 to 454; Hoffman & Elias against Mary R. Goelet and others, trustees, owners; William Henderson, Inc., contractor..$604.48

69TH ST, 209 East; R. Solove against Amalia Schanck, owner and contractor....$67

99TH ST, 17 West; Nathan Cohen against Sarah Birnbaum, owner and contractor..$120

128TH ST, 26 West; Jacob Warschaw against Arthur E. Dockrell, owner and contractor.$75

261ST ST, n s, 47.2 ft e of Fieldstone Av, 45.1x92.10; F. G. Sanford & Co. against Blanche G. Taylor, owner; William L. Taylor, contractor....$130

SATISFIED MECHANICS' LIENS.

PARK AV, w s, 287.8 ft s of 187th St; Mayer Malbin against Tremont Park Realty Co. and others, Jan. 24, 1912....$250

SUFFOLK ST, 143 and 145; Star Chandelier Co. against Rachel Rubel and others, Aug. 19, 1912....$580

SAME PROPERTY; E. J. O'Brien & Bro., Inc., against same, Aug. 14, 1912....$300

LIS PENDENS.

FULTON AV, w s, 100 ft s of 171st St, 50x137.6x irregular; Parshelsky Brothers, Inc., against Bethel Construction Co., (action to foreclose mechanic's lien;) attorneys, Rosenthal & Steckler.

JAMES ST, 72, and 36½ Oak St; Francis B. Chedsey against Martin Garone and others, (foreclosure of mortgage;) attorney, J. B. Taylor.

JANE ST, n s, 97.5 ft e of Washington St, 23x87.5; Isadore S. Korn and others against George K. Louden and others, (foreclosure of mortgage;) attorney, M. S. Cohen.

LOT 69, Block 1,867, Section 7; David Lippman against Roma H. Meade and others, (foreclosure of tax lien;) attorney, H. Swain.

MAPES AV, 2,148; John Bussing, Jr., and others, against Charles Bjorkegren and others, (foreclosure of mortgage;) attorney, S. Williamson.

MORRIS AV, 1,042; Max Borck against Kathryn E. Hodges and others, (foreclosure of mortgage;) attorney, C. L. Borck.

MULBERRY ST, s w corner of Delancey St, 35.1x100.1x irregular; the State Bank against Michele Brigante and others, (amended foreclosure of mortgage;) attorney, J. A. Kohn.

TIFFANY ST, e s, Lots 1 and 2, between 165th and 167th Sts; Lien Securities Co. against Martin J. Early and others, (foreclosure of tax lien;) attorneys, Saxe & Powell.

TINTON AV, 925; John G. Powell against Madeline Kutschera and others, (foreclosure of mortgage;) attorney, H. Swain.

WADSWORTH AV, w s, 60.2 ft n of 185th St, 154.5x150x irregular; Benjamin Blossom against Alanson P. White and others, (foreclosure of mortgage;) attorneys, Blair & Rudd.

5TH AV, 2,155; the Germania Life Insurance Co. against Charles J. Smith, (foreclosure of mortgage;) attorneys, Dulon & Roe.

11TH ST, 58 East; Metropolitan Life Insurance Co. against William E. Hebberd and others, (foreclosure of mortgage;) attorneys, Woodford, Bovee & Butcher.

83D St, 453 East; the Phythian Home against Patrick McGovern and others, (foreclosure of mortgage;) attorney, H. Swain.

168TH ST, n s, 140 ft e of Union Av, 20x126.5; Lizzie Werner against Mary Siegmann and others, (foreclosure of mortgage;) attorney, H. C. Kudlich.

MORTGAGE LOANS.

MORTGAGE MONEY
ALBERT B. ASHFORTH
DIRECTORS:
ALBERT B. ASHFORTH GEO. D. ARTHUR
WALDRON P. BELKNAP
10 EAST 33RD ST.
TELEPHONE 6500 MADISON SQUARE

Experienced, well-connected mortgage man wanted by prominent mortgage concern; state financial arrangements desired; communications treated confidentially. X 282 Times Downtown.

LARGE SUMS FOR 5TH AVE. SECTION AT 4½%; ALSO SUMS TO $30,000 FOR LOWER EAST SIDE
S. A. ISRAEL 35 Nassau St

Want $20,000, first mortgage, on first-class Brooklyn apartment. Jackson, 714 Broadway, Brooklyn.

MANHATTAN—FOR SALE.

All Loans
on desirable improved property will receive prompt attention and be quickly acted upon by
LAWYERS TITLE INSURANCE AND TRUST COMPANY
CAPITAL - - $4,000,000
SURPLUS - - 5,500,000
160 Broadway, New York.
188 Montague Street, Brooklyn.
367 Fulton Street, Jamaica.

West Side.

FOR SALE AT A BARGAIN.
218 West 78th St.
Four story and basement brownstone dwelling; attractive interior arrangement; exceptionally convenient to Subway and street cars; price $24,000; mortgage to suit; caretaker on premises. PEASE & ELLIMAN,
165 West 72d St. Tel., 8300—Col.

CITY HOUSES TO LET—Unfurnished.

CLARK ESTATES
Private Houses To Let
on West 73rd, 74th and 85th Streets, convenient to Elevated and Subway stations. Rents ranging from $1,700 to $6,000 per annum.
APPLY 25th FLOOR
Singer Building
149 Broadway
Telephone, 7430—Cortlandt.
Janitor at 67 West 73d St.

323 WEST 137TH STREET,
NEAR EDGECOMBE AV.
Beautiful 4-story, American basement dwelling; private house block; rent $1,000. Caretaker on premises, or LOUIS BERNSTEIN, B'way & 39th St.

157 East 65th St.
A three-story and basement brownstone Dwelling to let; size 20x45x100; 12 rooms and bath; rent low.
CRUIKSHANK COMPANY, 141 Broadway.

Studio Next Door
to Sherry, to sublease for one year, from Oct. 1. Apply to Manager of The Mansfield, 12 West 44th.

REAL ESTATE.

FACTORIES EVERYWHERE 5 CLINTON ST.
ROBERT B. STOUTENBURGH, Newark, N. J.

LONG ISLAND—SALE OR TO LET.

WE INVITE YOU TO VISIT THE NEPONSIT CLUB.

You are invited to visit this beautiful $30,000 Club House for a day, a week-end, or for several days. Ample accommodations, splendid service, and unexcelled cuisine.

Come and enjoy the Tennis, Surf Bathing, Boating, and Fishing—and you'll have an opportunity to see the scores of handsome houses, picturesque bungalows, and pretty English cottages.

NOW IS THE TIME TO SEE NEPONSIT, AND MEET THE PEOPLE WHO LIVE THERE—RIGHT IN THE HEIGHT OF THE SEASON—THEN YOU WILL BE IN A POSITION TO SEE WHAT A REALLY DELIGHTFUL PLACE IT IS AND MAKE YOUR PLANS FOR NEXT YEAR.

Cool, salty, invigorating Ocean Breezes constantly sweep over Neponsit. This is a strictly exclusive, high-class residence section; right on the ocean; 40 minutes from New York on the Long Island R. R.—100 trains a day.

Write or 'phone to-day, and we'll gladly mail you, without the slightest obligation, our new and handsomely illustrated booklet of views.

NEPONSIT REALTY CO.,
1 West 34th St, New York Phone: Greeley 2741.

Two-family pressed brick and hollow tile houses for sale same as rent; absolutely good income-paying property; lots taken in partial payment. Box X 166 Times.

BROOKLYN—FOR SALE OR TO LET.

$1,000 In Your Pocket
$1,000 cold cash sliced off builder's price on 42 splendid one-family Easy Housekeeping Homes, right in the heart of aristocratic Flatbush. No such opportunity anywhere else in Brooklyn.
BUILDER'S PRICE....$7,750
OUR PRICE.... 6,750
YOU SAVE....$1,000
Sold on easy terms; call TO-DAY at property—East 25th Street, between Clarendon Road and Avenue D, or 'phone us for particulars.
REALTY ASSOCIATES,
162 Remsen St., Brooklyn, N. Y.
'Phone 6480 Main.

$1,000 In Your Pocket
$1,000 cold cash sliced off builder's price on 42 splendid one-family Easy Housekeeping Homes, right in the heart of aristocratic Flatbush. No such opportunity anywhere else in Brooklyn.
Builder's Price....$7,750
Our Price.... 6,750
You Save....$1,000
Sold on easy terms, call TO-DAY at property—East 25th Street, between Clarendon Road and Avenue D, or 'phone us for particulars.
REALTY ASSOCIATES,
162 Remsen St., Brooklyn, N. Y.
'Phone 6480 Main.

BRONX—FOR SALE OR TO LET.

FEW VERY CHOICE HOUSES AT
MORRIS PARK
For sale at prices ranging from $4,500 to $6,500. Terms easy City water, gas, stone walks and gutters paid for. Agent at terminus of Morris Park street car line. These houses are new and very attractive among many large trees.

Good Chance for Builder.
Entire block choicest part of Westchester Av.; at a low price to quick buyer. R. H. Scobie, cor. 3d Av. and 149th St.

For Sale.—A plot of 2¼ acres in the Westchester Country Club's grounds, Eastern Boulevard, near Pelham Bay Park and proposed Subway Terminal. Address X 167 Times.

WESTCHESTER—SALE OR TO LET.

CEDAR KNOLLS
BRONXVILLE
IN THE GRAMATAN HILLS
A RESIDENCE PARK FOR PEOPLE OF REFINEMENT
28 Minutes from Grand Central. Send for Booklet.
First Mortgage & Real Estate Co
165 Broadway.

LARGE 8 ROOM STUCCO HOUSE OVERLOOKING THE HUDSON
Spacious rooms. Splendid fireplace in large living room. 2 baths. Numerous large closets. Mirror doors in bedrooms. Immense picturesque veranda with cobblestone pillars. Particularly attractive inside and out. All improvements. 40 minutes to 42d St. Price $15,000. Terms to suit. "High class," Box A 9 Times.

FARM BARGAIN.
One hour out; 26 acres, mostly cultivated; small fruit; some woodland; spring, stream; house 5 rooms, barn, poultry houses; price $4,250. FOX REALTY CO.,
12 East 42d Street.

Throughout Westchester County
Country Homes; Acreage; Appraisals.
EDWARD M. WEST, INC.
331 Madison Av. Depot Square,
Murray Hill 4430—'Phones—413 White Plains.

WESTCHESTER COUNTY PROPERTY
For Sale, Rent, or Exchange.
WM. E. MORRELL,
15 Court St., White Plains. | 271 West 125th St., New York.

Mount Vernon.

A BIG BARGAIN.—Beautiful home and grounds overlooking Mount Vernon; splendid neighborhood. Price only $8,500. 8 minutes' walk to either of two railroad stations. EDWARD M. WEST, INC., White Plains, N. Y., Depot Sq. 'Phone 413. 331 Madison Av., N. Y. City. 'Phone 4430 Murray Hill.

MOUNT VERNON, N. Y.
Desirable Houses for Sale or Rent.
ANDERSON REALTY CO.

New Rochelle.

WATER FRONT PLOTS
I am offering the remaining unsold plots at
Premium Point Park
NEW ROCHELLE, N. Y.,
AT 60% OF VALUE.
Water front park and boat house privileges for exclusive use of property owners. Plots one-quarter acre and larger, restricted to $7,500 dwelling. All city improvements.
18-room marble and stucco dwelling on property can be bought at a bargain.
Write to-day for map and prices.
C. J. VAN SLYKE,
331 Madison Av., corner 43d St., New York.
Telephone, 483—Murray Hill.

New Colonial Bungalow
9 rooms, 3 baths, on the water front, with bathing and boating privileges.
FOR SALE AT COST.
Other properties for sale or rent.
C. B. ALLEN, 232 Huguenot St., New Rochelle, N. Y.

New Rochelle, N. Y. real bargain in one of our finest neighborhoods; new concrete house just completed; 9 rooms, 2 baths, hot-water heat, gas, electricity; sleeping porch; large plot. Price $9,350.
O'Connor & McCann, 221 Huguenot St., Tel. 594 New Rochelle, N. Y.

REAL ESTATE WANTED.

COTTAGE WANTED.
with all conveniences; for September and October; at or near the seashore, within 25 or 30 miles of New York. Answer, stating description, number of rooms, &c. ATTORNEY, 206 Times Downtown.

Wanted.—From 5 to 50 acres, in or near lower Berkshires, preferably reached via Harlem; must have elevation of 1,000 feet and be near lake or river; partly wooded; good spring; no mosquitoes; with or without cottage. Fox, 240 East 130th St.

A DISTINCTIVE HOME
SACRIFICED FOR $6,900.
BUILT TO SELL FOR $8,000.
Nearly completed; will finish and decorate to suit your taste within 30 days; superior construction, large living room, with open fireplace, parquet floors, gas and electricity; reasonable deposit; easy terms to suit purchaser. Main line Penn.-L. I. R. R.; 30 min. out, 2 blocks from station, stores, churches, schools close by; high elevation; tennis courts on property; rare chance for high-class home in refined established residential park at most moderate cost.
W. A. HART, 1 W. 34th St.
Tel. Greeley 6546.

A WELL BUILT HOUSE
on large plot of ground, less than 45 minutes from New York; living room, with brick fireplace and window seats, dining room beam ceiling and wainscoting; kitchen coal and gas range, four bedroms and large bath; attic, laundry, hot-water heater, large porches, fine view, property having all improvements, near club, boating and bathing; garage.
TERMS VERY REASONABLE. PRICE $4,200.
A 12 Times.

Bungalows and English Cottages
Overlooking the Ocean at Neponsit, L.I.
New York's most exclusive residential section. Tennis, Boating, Surf Bathing, and Fishing. New $30,000 Clubhouse. Only 40 minutes from N. Y. 100 trains a day. Write to-day, and our beautiful new illustrated booklet of views will reach you by return mail.
NEPONSIT REALTY CO., 1 W. 34th St., N. Y.

NEW JERSEY—FOR SALE OR LET.

GOOD HEALTH NEWS.
New Shore Resort Building.
2½ Miles Clean, Sandy Beach.
No Sand Dunes—Plenty of Shade.
$100 A LOT AND UP. **$3** A MONTH.
No grander spot for self and family. Another one of those delightful resorts on the East Jersey Coast. Lovers of water and other outdoor recreative sports and who like living next to nature will find here all advantages.
Ocean Gate is young, but is growing faster than any other shore resort on any coast, and water front lots and other sites at present prices are a good purchase for big profits in the near future. Ocean Gate is within easy riding distance by rail from Asbury Park, Sea Girt, Point Pleasant and Bay Head.
Write, call or 'phone for tickets for our Free Guest Train next Sunday.
GREAT EASTERN BUILDING CORPORATION,
45 WEST 34TH ST. 'PHONE 186—GREELEY.

MODERNIZED HOMESTEAD,
situated between Nutley and Montclair, N. J., in the foothills of Orange Mountains, 8 rooms with steam heat and all modern improvements, artistically fitted up, decorated; large barn, garage, and chicken houses; abundance of fruit and shade trees; old-fashioned garden, with large variety of flowers, shrubs, &c.; artistic pergolas and cobblestone gateway add to the attractiveness of the place. Price, $8,000, with two acres; on terms to suit. Additional land may be had. For photo, &c., address Owner, Room 1009 99 Nassau St., New York.

MADISON, N.J. Delightful Residential Town.
In the hills of New Jersey. Less than hour out, Lackawanna Railroad; 70 trains. This house on extra large plot, with grand native shade, surpassingly fine views. Superior construction throughout. 9 rooms, every improvement. Positively worth $8,500. $7,500 takes it. Reasonable terms.
ALLABOUGH & SON, 150 Nassau St., New York.

$4000.00 $4500.00 $550.000
New bungalows and cottages with every modern convenience, near station, school and churches, on large plots in Roselle. 35 minutes from N. Y. C., 100 trains daily. Commutation $6.25. Small cash payment, balance as rent. Photos and particulars from WARMAN-BOARDMAN, Roselle, N. J.

AMONG THE HILLS
AT BALDWIN PARK,
South Orange, N. J.
40 Minutes from Broadway, N. Y.
Bungalows and artistic homes.
Little cash required. Write or 'phone.
C. A. BALDWIN, 156 Broadway.

SOUTH ORANGE, N.J.
EIGHT-room house; all improvements; large living room, beamed ceiling, open fireplace; 2 baths; steam heat; very cozy and attractive; owner must sell; little cash. BALDWIN, 156 Broadway, Room 55.

7,400 SQUARE FEET
for $275, at beautiful Roselle Park. Fine old trees; express station, 100 trains daily. 10c. commutation, near station; refined neighborhood; $5.00 monthly, small payment down; will build to suit purchaser on easy monthly installments. OWNER, 235 Times Downtown.

We can sell you a large plot, 50x175, in either Westfield or Fanwood, N. J., for $450. Fine location, near railroad and trolleys; both a paying investment and fine home site; $5 per month buys one. Let us send you free tickets to visit these properties. H. C. Lockwood Co., 141 Broadway.

Acres on the Lackawanna
We are selling fertile farm land, 2½ to 5 acres each, $250 to $300 per acre; half mile to station; hour out; home community; loan made for building. E. E. SLOCUM, 141 B'way.

FREE PLANS of our semi-bungalows now building at Fanwood, N. J., will be mailed you upon application. Country homes worth having at a moderate price in New York's prettiest suburb. H. C. Lockwood Co., 141 Broadway.

Gentlemen's country residence or boarding house, 16 rooms; barn, grounds; high location; Wood Ridge; $8,000; $25 monthly, $100 down. Ackerman, 187 Greenwich.

HALF ACRE land and new six-room house, improvements, at Bergenfield; price $3,500, cash $300. WASS, 500 5th Av., Manhattan.

NEW ENGLAND—FOR SALE OR LET.

For Sale—75-acre farm; smooth, fertile land; large, old-fashioned house in good condition and good barns; situated among the Litchfield Hills, 1½ miles from Litchfield Village and station, 3 miles from Bantam Lake; fine maple shade and a very pleasant place. Maurice Minor, Terryville, Conn.

MY HOME, 60 acres, village farm, $1,500; $900 cash, balance on mortgage; good buildings; on State road; ponds, lake; good fishing; wood for home use; 3 miles to railroad; $1 to New York by boat. Owner, Whittaker, Griswold, Conn.

TO LET FOR BUSINESS PURPOSES.

Typical Floor Plan of the Tower of THE NEW YORK TIMES BUILDING.
Renting Office, Room 406.
Telephone Bryant 1000.

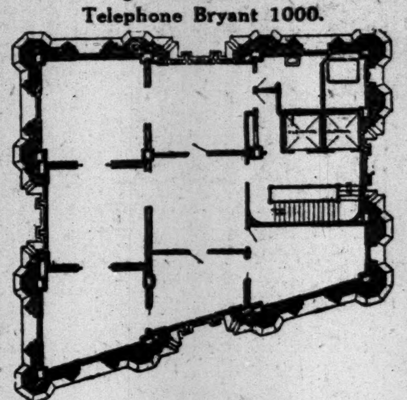

THE TOWER of the TIMES BUILDING TIMES SQUARE

Will be for rent when many of the departments of The New York Times are removed to the new Times Annex, now nearing completion, on 43d St., near Broadway.

This space cannot be excelled for light or convenience of access—every means of transit is at hand now, and in the near future many more Subway lines will centre here.

All of these facilities mean a saving of time to employers and employes, as well as to customers.

The space will be arranged to suit the needs of tenants, and is so well lighted on all sides that every foot is available.

An office in the Times Building needs no other address

ONE ENTIRE FLOOR TO SUBLET

Now arranged for Banking, Insurance, Real Estate or similar business.

For terms and details apply to
THE RENTING AGENT
Room 406

906 BROADWAY

N. E. Cor. of 20th Street.
NEW BUILDING NOW BEING ERECTED.
Each floor contains about 16,000 feet gross.
Price $12,000 each.
EXCEPTIONALLY FINE LIGHT ON ALL SIDES.
4 PASSENGER ELEVATORS, 4 FREIGHT ELEVATORS.
All Modern Improvements. Modern Sprinkler. Lowest Insurance Rates.
SHIPPING FACILITIES ON 21ST STREET.
FOR FURTHER PARTICULARS APPLY TO
Bing & Bing, 505 Fifth Avenue, Telephone 5600 Bryant
or Your Own Broker.

OFFICES TO RENT
Modern and Centrally Located
Childs Building
110 West 34th St.
In Centre of Herald Square.
Rentals $15 to $100,
including heat, light, elevator and janitor service.
Willard S. Burrows Co.,
110 WEST 34TH ST. Phone, 5450—Greeley.
OR YOUR OWN BROKER.

STORES
Tremont or 177th St., Belmont to Crotona Av.; choice location for dry goods, confectionery, shoe, 5 and 10 cents, or house furnishing stores. R. H. Scobie, 391 East 149th St., cor. 3d Av., N. Y.

19TH, 245 WEST.—Garage, stable, any business; one-story building, 3,000 square feet; high ceiling; rent $90. Duross, 155 West 14th.

56th 55 West.—Back parlor and first floor to rent for business purposes.

RICHMOND BOROUGH—SALE OR LET

$1,000
for an
Acre in New York City
Impossible—No! No!!
Just say, "Send me one of your circulars."
WOOD, HARMON & CO.,
261 BROADWAY,
NEW YORK.

QUEENS—FOR SALE OR TO LET.

WATER FRONT VILLA SITE.
and 6-room house in the most beautiful section of Long Island; overlooking Long Island Sound; all improvements; water, sidewalks, gas, electric lights, and sewers; only 23 minutes when improvements on R. R. are completed next October. Houses $4,000 and up; can be purchased on payment $200 cash; balance to suit yourself. Fine yacht club; dock and bathing beach on the property, purchaser of home or land having privilege of same; ideal spot for all-year home. Have also some very fine lots and plots which can be purchased on very easy terms. Titles perfect.
Water Front, 243 West 34th St.

A REAL BARGAIN.
$3,950. Beautiful detached cottages, seven rooms, butler's pantry and bath. Steam heat; electric light and gas. Five-cent fare to New York. Three minutes to water and trolley. Take Flushing car at Queensboro Bridge; ride twenty minutes, asking for McKinley St., Corona; walk about 1,500 feet to right from trolley. Agent on property, Elliott Manor, or address W. J. Hardgrove, Bridge Plaza, Long Island City.

NEW YORK STATE—SALE OR LET.

ESTATE AND FARM.
Heirs offer great sacrifice.
80 acres; 1½ hours New York; 800 feet elevation; 1½ miles good town and express station; near large public lake. Fertile land. Raises heavy crops; lasting brook; gravity spring water to buildings; near Harrimon estate; large orchard. Good class neighbors; 20-room house, bathroom, good condition; tenant house; ample barns; tennis court; include horses, cows, chickens, carriages, implements, gasoline engine, furniture of both houses, all for $12,000. Don't wait if you want best bargain of the year.
ALLABOUGH & SON 150 Nassau St., New York.

TO LET FOR BUSINESS PURPOSES.

CORNER LOFT.
Third Ave., southwest corner of One Hundred and Sixth Street. Light lofts at elevated station. New electric elevator. Suitable for manufacturing or offices. Attractive rates will be quoted to responsible tenants.
LEON S. ALTMAYER,
62 East 86th St. Tel. 632 Lenox.

11 W. 34th St. LOFTS TO LET
(SIZE 25x114)
Suitable for any retail business; showcase on street floor; best passenger elevator service; also a top floor, studio light, suitable for photographer or architect.
Opposite Waldorf-Astoria.

SMALL STORE in the BEST SECTION of the BRONX, SUITABLE for DELICATESSEN, FAMILY LIQUORS, FLORIST, SHOES, BAKERY, GENTS' FURNISHINGS, MILLINERY, HAIR GOODS, AND MANICURE PARLOR; rent very reasonable. A. ARENT CO., East 163d and Simpson Sts. Take Bronx Subway to Simpson St.

Floors to Let for Business

114 Third Av., near 14th St....$55
39 W. 25th St., near Broadway....$40 & $80
102 E. 12th St., near 4th Av....$30
101 4th Av., near 12th St., large loft.$55 & $60
11 Third Av., near 8th St., 3 floors....$85
J. Edgar Leaycraft & Co., 17 W. 42d St.

A SINGER BUILDING OFFICE
TO SUBLET.—Engineering company has convenient office, Singer Building, to sublet until May, 1913. Costs $38.50 per month. To responsible concern we will sublet for $20, plus telephone service charges, if taken for the eight remaining months. Please address Engineers, Box X 242 Times Downtown.

Superior Store and Basement
TO LEASE ON 125TH ST.
Extra wide, high ceilings; long lease. Apply 17 East 125th. FRANK HOUGHTON, 156 B'way.

Large Basement Store
Suitable for restaurant, in loft neighborhood, 325 Lafayette St., at junction of Bleecker St. Rent $1,000 per annum.
J. Edgar Leaycraft & Co., 17 W. 42d St.

New Printers' Building,
216-222 West 18th—11,000 feet to floor; floors carry 300 pounds to square foot; possession before October 1. Send for descriptive booklet.
DUROSS COMPANY, 155 West 14th St.

110 East 23d St., Near 4th Av.
Half of 5th floor for office or salesroom; also desk room; immediate possession. Apply on premises.

FOR SALE.

Roll Top DESKS
Office Furniture
in great variety of Style and Price.
T. G. SELLEW
111 FULTON ST.

TYPEWRITERS RENTED
3 MONTHS FOR $5.00
and upwards. We also have them to sell. All makes. All prices. Latest models. Fully guaranteed. Liberal allowance for machines taken in exchange. Send for catalogue.
THE TYPEWRITER EXCHANGE,
AMERICAN WRITING MACHINE CO.,
10 Barclay St., Tel. 6353 Cortlandt. | 345 Broadway, Tel. 5408 Franklin.

DESKS Roll and Flat Top. Chairs. Filing Cabinets. Office Partition.
HAMBURGER, 33 E. 20th St.

PIANOS AND ORGANS.

WINTERROTH PIANOS,
105 EAST 14th St. and 14 WEST 125th St.
New upright pianos $150 upw., $5 monthly; Player pianos $250 upw. Used pianos $75 upw.

Bibliophiles and lovers of things quaint and curious find many bargains through the Book Exchange of The New York Times Review of Books. Old prints, rare editions, pamphlets—opportunities for many unusual purchases or exchanges. With the Sunday Times.—Adv.

APARTMENTS TO LET—Unfurnished.
MANHATTAN—West Side.

F. R. WOOD, W. H. DOLSON CO.

Our Illustrated Apartment House Catalogue for 1912 will be mailed or delivered upon request.

Main Office
Broadway, cor. 80th St.
'Phone, 3800—Schuyler

Branch Office
Broadway at 144th St.
'Phone, 1422—Audubon.

THE BELNORD,
ENTIRE BLOCK,
BROADWAY AND 86TH ST.,
APARTMENTS OF
7, 8, 9 and 10 rooms,
2, 3 and 4 baths.
RENTS, $2,100 TO $6,500.

EL DORADO,
CENTRAL PARK WEST,
90TH TO 91ST ST.
APARTMENTS COMPRISE
5, 6, 8, 10 and 14 rooms.
Every known modern improvement.
RENTS $840 TO $4,500.

THE NORMAN,
37-43 WEST 93D ST.,
A high-class apartment house:
Apartments comprise 4, 6, 7 and 8 rooms,
1 and 2 baths.
RENTS $800 to $1,600.

THE BARNARD,
NO. 106 CENTRAL PARK WEST,
CORNER 71ST ST.
Very Choice Apartments,
6, 7, 8, 9 and 10 rooms
and 2 baths.
RENTS $1,300 TO $2,500,
including refrigeration.

THE HADRIAN,
235 WEST 80TH ST.,
N. E. CORNER BROADWAY.
5 and 6 rooms with 2 baths.
Fireproof construction.
All modern improvements.
RENTS $900 TO $1,300.

THE HOHENZOLLERN,
495 WEST END AV.,
SOUTHWEST CORNER 84TH ST.
Only 3 Apartments on a floor,
containing 7, 9, 10 and 11 rooms and 3 bathrooms.
RENTS $1,300 TO $2,300.

64-66 WEST 88TH ST.,
Very Desirable Location.
Rooms light and convenient.
7 and 8 rooms and bath.
RENTS $660 TO $780.

APARTMENTS TO LET—Unfurnished.
MANHATTAN—West Side.

HARPERLEY HALL,
NO. 1 WEST 64TH ST.,
N. W. CORNER CENTRAL PARK WEST
APARTMENTS OF
2, 3 and 8 rooms.
A few kitchenettes.
Restaurant on premises.
RENTS $660 TO $2,500,
including refrigeration.

DORILTON,
NO. 171 WEST 71ST ST.
5, 7, 8 and 10 rooms.
APARTMENTS.
RENTS $1,600 TO $3,800,
including electric light and refrigeration.

THE ALBEA,
325 WEST 93D ST.,
ADJOINING RIVERSIDE DRIVE.
Apartments of 4, 6 and 7 rooms,
with tiled bathrooms.
Elevator day and night.
RENTS $720 TO $1,100.

THE MALVERN,
47 CLAREMONT AV.,
NEAR 119TH ST.
Located on exceptionally high ground.
Apartments 4, 5 and 6 rooms and bath.
Elevator and hall service day and night.
RENTS $540 TO $900.

GRACEHULL COURT,
S. E. COR. RIVERSIDE DRIVE AND
144TH ST.
A LOCATION UNSURPASSED.
Has all modern improvements and conveniences of the highest order.
Apartments of 6, 7 and 8 rooms.
RENTS $900 AND UPWARD.

262 WEST 83D ST.,
Between Broadway and West End Av.
A very desirable locality, convenient to surface, Subway and "L" roads.
Apartments of 7 and 8 rooms.
RENTS $1,200 TO $1,400.

The Sterling and Carlyle,
76 WEST 86TH ST.,
S. E. CORNER COLUMBUS AV.
Subway and Elevated Stations at 86th St. All west side trolleys convenient. Each Apartment has telephone connection.
Apartments 6, 7, 8 and 10 rooms.
RENTS $1,000 TO $2,200.

APARTMENTS TO LET—Unfurnished.
MANHATTAN—West Side.

THE
PRASADA
50 Central Park West
Corner 65th Street.
12-Story Fireproof Building.
Suites of 8-9-10 Rooms,
2 and 3 Baths.
Rentals from $2,500 to $3,800
including Refrigeration.
Manager on Premises.

THE
CORNWALL
Northwest Corner
Broadway & 90th St.,
New 12-story fireproof building with every modern convenience.
9 & 10 Rooms
2 & 3 Baths
Rents $2200 to $2400
PER ANNUM.
Renting Agent on Premises, or
SLAWSON & HOBBS,
162 WEST 72D STREET.
Telephone 7240 Columbus.

Strictly **MILANO** Fireproof.
127 West 58th St.—8 rooms and bath; special maid's bathroom; service elevator; convenient to 6th Av. "L" terminal station and to Central Park; outside rooms; all improvements; phone; $2,000.

REVERE HALL,
622 W. 114th, Near Riverside Drive.—6 and 7 rooms and bath; maid's toilet; light, sunny rooms, elevator, all improvements; 'phone; $660 to $1,000.

IRVINGTON,
407 C. P. West, (100th St.)—8 large rooms and bath, 7th floor, overlooking Park; large, light rooms; all improvements; $1,140.

CARROLLTON,
601 W. 168th, (Opposite Subway Station.)—5-6-7 rooms, bath; light rooms, large closets, elevator; all improvements; Resident Agent; $690 to $1,000.

COURTWOOD,
600 W. 169th, Cor. B'way.—Elevator house, all improvements; 5-6-7 rooms, bath; 'phone; 24-hour service; $510 to $1,020.
Broadway REMCO 98th Street.
'Phone 1300 River.

APARTMENTS TO LET—Unfurnished.
MANHATTAN—West Side.

Ponchartrain
Fireproof Building,
312 West 109th St.
adjacent to Riverside Drive.
Elevator, private telephone and every modern convenience, etc.
4, 5, 6, 7 Rooms & Bath,
$50 to $112.50 per month.
Apply Supt., on premises, or
Braisted, Goodman & Hershfield,
Broadway, Cor. 113th Street.

Hudsonia
79 St. & Riverside Drive
($15-$21 West)
An apartment house de luxe, commanding an unobstructed view of the Hudson and the Palisades. Thoroughly modern, comfortable, and handsome in every detail. Conveniently arranged in suites of
6 and 7 Rooms
Rents $900 to $1,100
Office on premises.
Tel., 9171—Schuyler.

West Side.
Above 110th Street and Washington Heights.

—AMBASSADOR—
S. E. Cor. 97th St. and Madison Av.
Apartments of 5, 7, 8 and 9 rooms, 2 baths.
RENT $720 TO $1,500.

—RENAULT COURT—
207 West 110th St. Cathedral Parkway
Apartments of 4, 6, 7 and 8 rooms and bath. Bedrooms, 12x15; Dining Rooms, 12x16. Five and six closets to Apartments.
RENT $570 TO $1,200.

—WESTBOURNE COURT—
S. E. Cor. 140th St. and Broadway.
Suites of 4, 6 and 7 Rooms and Bath.
Largest and Best Finished Apartments on Washington Heights, with 6 and 7 closets to an Apartment. Bedroom, size 12x15; Dining Room, 12x16.
RENT $540 TO $1,100.

—KENSINGTON COURT—
N. E. Cor. 151st St. and Broadway.
Suites of 4, 6, 7 Rooms and Bath.
RENT $420 TO $1,000.

—THE BRIARCLIFF—
S. E. Cor. Broadway and 162d St.
4, 5, 6 Rooms and Bath. Parquet Floor, with ample closet room. Rents $420 to $720.

—CAROLYN COURT—
N. E. Cor. 162d St. and Broadway.
Suites 5, 6, 7 and 8 Rooms and Bath. All Improvements. RENT $480 TO $900.

—GREYLOCK COURT—
N. W. Cor. 168th St., Boston Road.
Finest Elevator Apartment in Bronx.
3 Blocks East of 169th St. "L" Station.
4, 5, 6 Rooms and Bath.
RENT $384 TO $600 PER YEAR.
C. M. Silverman & Son, Owners.

West Side.
Above 110th Street and Washington Heights.

THE MAJESTIC
St. Nicholas Avenue,
S. E. Cor. 145th St.
Absolutely fireproof Apartments.
7 & 8 ROOMS
FREE electric light and ice supplid. Continuous elevator and telephone service. Convenient to subway and to those who prefer the "L" road.
Rents $600 to $1,020.
Renting Agent on Premises, or
DU BOIS & TAYLOR
3,551 Broadway
(146th St.)

THE ROCKFALL,
B'way and 111th St.,
(Northeast Corner)
This superb, splendidly planned and entirely modern house with its southwest exposure and sixty-seven separate apartments, NOW FULLY RENTED, will, on October 1st, have a few expiring leases. These we are now rapidly re-leasing, and applications for apartments should be made without delay.
Our present offerings consist of 6, 7, 8 and 9 room apartments, with 2 and 3 baths each. This house is not being rented to sell, but is held as an investment, our aim being to offer tenants a real home, considerate treatment and perfect service.
MANAGER ON PREMISES.

75 Hamilton Terrace,
Near 144th Street,
High-Class Elevator Apartments
2 blocks East of Amsterdam Av.
Situated in finest residential section, convenient to Subway and elevated stations.
3 to 7 Room Apartments
Rents $35 to $80.

FOR
SMALL FAMILIES
Six rooms and bath, with sunny exposure; elevator and telephone; day and night service.
THE PLYMOUTH
537-541 WEST 149TH ST.
A street of private houses.
Rents $42 to $55.
Agent on premises.
DUBOIS & TAYLOR,
3,551 Broadway,
(146th St.)

707 St. Nicholas Ave.,
near 145th St.
Harvard Court
7 Rooms, $65.00.
Parquet Floors.
New Elevator Apartment.

HARLEM LIBRARY BLDG.
32 WEST 123D ST.
Cosey, light Apartments of one, two and three rooms and bath; telephone; rents $150 to $620, including steam heat, service and light; possession at once.
CRUIKSHANK COMPANY, 141 Broadway.

PHYSICIAN'S APARTMENT.
Two rooms and bath; all improvements; convenient to all car lines and Subway. See Superintendent, 126a West 127th St.

The Ackerly, 241 West 101st St.
Eight extra large rooms and two baths; modern in every respect; rents, $1,400 to $1,600.
G. SCHWEGLER, 3,551 BROADWAY.

APARTMENTS TO LET—Unfurnished.
West Side.
Above 110th Street and Washington Heights.

Regnor—Rexor
115th St. Broadway 116th St.
TWO 12-STORY FIREPROOF BUILDINGS.
Just Completed. Ready for Occupancy.
Overlooking Columbia University, Barnard College, with an ideal view of the river. Unusually large rooms, with an extra number of clothes and linen closets, extra large foyer, &c.
5 Rooms, 2 Baths.....$1,100 to $1,300
6 Rooms, 2 Baths.....$1,300 to $1,600
7 Rooms, 3 Baths.....$1,500 to $2,200
ALSO
The Colosseum
South Cor. Riverside Drive & 116th St.
New 12-Story Fireproof Building.
One very attractive 12-Room Apartment with 4 baths, large reception foyer, 17 closets, etc., occupying entire floor, overlooking the River. The arrangement and size of the rooms, appointments and general finish of this apartment are equal to the best private residences. Will rent to A1 tenant for $3,700.

Aqua Vista
460 Riverside Drive,
Just North of 116th St.
Choicest section of the Drive.
7 Rooms, 2 Baths,
$1,300 to $1,600
8 Rooms, 3 Baths,
$1,500 to $1,600

Sophomore
21 Claremont Av.,
Few Steps N. of 116th St.
Overlooking Columbia University and Barnard College. The 4-room apartments are especially attractive.
4 Rooms & Bath, $600 to $840
6 Rooms, 2 Baths...$1,100
8 Rooms, 3 Baths...$1,400

Paterno Bros. (Inc.), Owners and Builders,
Joseph Paterno, Pres. & Treas. Representatives on Premises.
Apartments Seen Evenings till 10 P. M.

THE HAMILTON
N. E. Cor. Riverside Drive and 114th St.
A new 12-story fire and sound proof building now in course of construction.
5, 6, 7, 8 and 9 Rooms, 2 and 3 Baths
Rents $1,100 to $2,300
Every Room an Outside Room
Ready for occupancy September 15.
Large Rooms and Closets.
A House Beautiful Throughout.
Open for Inspection. Agent on premises, or
SLAWSON & HOBBS,
Tel. 7240—Columbus. 162 West 72d St.

West Side.
Above 110th Street and Washington Heights.

WE offer you Modern Elevator Housekeeping Apartments with *Extra* Large, Light Rooms and Wide Private Halls. Open Courts facing the most picturesque Park in Manhattan. 3 minutes to 116th St. Exp. Sta. 6th & 9th Av. L. Central to all points. Restaurant in Building. Service optional. Rents $40 to $90. Folder showing plan mailed on request. H. C. Coleman. Tel. Morningside 3447.

MORNINGSIDE PARK
APARTMENTS
4, 5, 6, 7 Rooms
Morningside Park East
118th to 119th Sts. West

DEVOE
APARTMENTS
UNIVERSITY HEIGHTS
JUST COMPLETED.
6-7 Rooms and Foyer Hall. RENTS $528-$600
LARGE, LIGHT, COMFORTABLE, SERVANTS' TOILETS, EXTRA BASINS, OAK FLOORING,
READY FOR COMPARISON.
Splendidly PARK BUILT with all improvements except elevator, in front and aqueduct in rear.
2,414-2,430 AQUEDUCT AV.
NORTH OF FORDHAM ROAD.
Subway Station 181st St. and 207th St. and transfer to trolley.
The Gaines-Roberts Co. Owners & Builders, on premises.
TELEPHONE 4977 TREMONT.

APARTMENTS TO LET—Unfurnished.
MANHATTAN—East Side.

Murray Hill Apartments
122-128 East 34th St.
Rents $1,200-$1,600.
All night service.
ALSO
LARGE DOCTOR'S APARTMENT.
624 Fifth Ave.,
S. W. Corner 50th St.
Large non-housekeeping apartment
6 rooms and 3 baths.
ALSO
Small Apartment,
2 rooms with bath.
The Berwyck
Bachelor Apartments
65-69 West 54th St.
Two rooms and bath.
Rent $60-$70.
WITH SERVICE.
Apply on premises or to
Herman L. R. Edgar
Tel. Cort. 4641. 81 Nassau Street.

Payson McL. Merrill
481 Fifth Av. Tel. 7417 Bryant.
Offers for Rent the Following Apartments:
925 Park Ave 4 Rooms, $1,000. 11 Rooms, $4,500.
823 Park Ave Twelve Rooms, $3,800 to $5,000.
636 5th Ave Fifteen Rooms, Rent $9,500.
257 W. 86th St 2 Rooms, $1,000. 8 Rooms, $3,000.
130 E. 67th St 4 Rooms, $900. 11 Rooms, $4,000.
140 W. 57th St 3 Rooms, $1,000. 10 Rooms, $4,000.
80 W. 40th St 2 to 8 Rooms, $2,200 to $4,500.
36 E. 40th St 2 Rooms, $1,000. 3 Rooms, $1,400.
112 W. 47th St 2 Rooms, $720. 9 Rooms, $3000.
18 E. 57th St Four Rooms, Rent, $1,000.
21-3 W. 30th St 2 Rooms, $380. 3 Rooms, $720.
62-3 Washn Sq Five Rooms, Rent, $1,000.

HAVE YOU BEEN TO
MORNINGSIDE AVENUE EAST,
a neighborhood of refinement and beauty?
ROSEMOUNT WOODSIDE
63, 65 OR 72 MORNINGSIDE AV., 120TH ST.
5, 6 or 7 rooms. All improvements, hall and telephone service; $35 to $50.
THE TOWERS
BLOCK FRONT MORNINGSIDE AV.,
119th-120th Streets.
6 or 7 rooms, bath; entirely renovated. Built for comfort and health. Corner apartments; all rooms on the street; rents $36 to $50.
Representative on premises, or agents, 507 Fifth Ave. Tel. 6921 Bryant.
EVERETT M. SEIXAS & CO.,

Manhanset
61-65 East 59th St.,
NEAR MADISON AVE.
The Most Accessible Location in New York City.
High Class Modern Apartments.
3 Rooms and Bath, Furnished or Unfurnished. Chambermaid service.
RENTALS, $43, $55, and $65.
See Superintendent on Premises.

Strictly **NEW ENGLAND** Fireproof.
43 to 51 E. 58th St., 54 E. 59th St., 430 Park Av.
7 rooms and 3 baths.....$1,100 to $1,500
2 and 3 rooms and bath.....$420 to $600
8 rooms, 3 baths, physician's Apartment...$1,300
All-night elevator, standard service.
PROSPECT HILL
1,370 Madison Av., Cor. 91st. 7 large rooms, bath, elevator; second floor, $380-$840.
Broadway REMCO 98th Street.

LA CASA BLANCA,
55 East 76th St.,
Near Madison Avenue.
High-class elevator apartments.
Rents from October 1st.
6-7-8-11 Rooms.
Rents $1,000 to $1,800.
White enamel woodwork; parquet floors. Superintendent on premises, or Otto Dencker, 503 5th Av. Telephone 7957 Bryant.

ARTHUR HALL,
N. E. CORNER 96TH ST. AND MADISON AV.
Modern high class elevator apartment house; large, light rooms, competent service.
Two 8 Room and Two 9 Room Apartments.
Immediate possession. Leases from October 1.
$1,300 to $1,700.
Superintendent on premises.

We have for rent many high-class apartments, elevator and non-elevator
"ALL OVER TOWN."
Call, write or 'phone us for full particulars.
BERLIN RENTING AGENCY
141 East 17th St.
'Phone Stuyvesant—3333.
Broadway, Cor. 162d St.
'Phone Audubon—7473.

142-146 East 27th St.
Housekeeping Elevator Apartments
2-3-4-5 Rooms & Bath
Rents $30 to $65.
Inquire on premises. Tel. 4480 Mad. Sq.

THE CLEVELAND
126-130 East 24th St.
Apartments of 2 rooms, ample closets, etc.

BROOKLYN.
"THE GRANLEDEN,"
1155 Dean Street,
Between Bedford and Nostrand Avenues.
Fine residential section. Only 3 minutes to Nostrand Avenue Station, L. I. R. R. (direct connections to Subway,) or Dean St. Station, Brighton Beach Line. Apartments of 5 all-light rooms and tiled bath; steam heat, hot-water supply, electric light; private branch exchange telephone; handsome furnished reception hall, with uniformed attendants; resident janitor. First-class in all respects. Rents $480 to $540. Only two apartments from Oct. 1. Apply in hall on premises.

ST. JAMES PLACE, Near FULTON
Delightful 6 and 7 room apartments, $42 to $48; steam heat, hot water; every modern convenience. Apply branch office on premises. Send for booklet. GOLDEN REALTY CO., 13 Willoughby St., Brooklyn.

BRONX.
Elevator Apartment Houses
THE HUNTS POINT
3 4 5 6 7 8
$35 $40 $50 $57 $65 $75
THE LOREM
4 5 6 7
$32 $40 $47 $53
WE ALSO CAN furnish you with other apartments at lower rents.
A. ARENT COMPANY,
East 163d and Simpson Streets.
Take Bronx Subway to Simpson Street.

Special Inducements
5-6 elegantly finished rooms, large dining room and wardrobe. All modern improvements; residential section of the Bronx, near public and Morris High Schools. Small select families desired.
948-50-52 TRINITY Ave., Near 163d St.
RENT $22 UP.
Apply on premises.

THE EDINBOROUGH,
829 BECK STREET.
4-5 rooms and bath. Apply
WM. OFFENHEIM,
773 WESTCHESTER AV.

QUEENS.
Three and four room flats in the new house, ready Sept. 1, rent $11 and $14, 644 2d Ave., Astoria, between Flushing and Grand Ave., take Dutchkills car from 59th St. Bridge. Five rooms and bath, steam heat, hot water, new house, large rooms, rent $19, 70 Wilson Ave., corner 14th Ave., Long Island City; take Steinway or North Beach car from 59th St. Bridge.

Low Rents

"The Beauclere"
N. W. Cor. Broadway & 109th St.
7 & 8 large airy rooms with bath; every apartment has outside exposure; modern elevator; every convenience; $1,200.

"St. Francis Court"
N. E. Cor. 135th St. & Riverside Drive.
Beautiful and convenient location; elevator apartment house; 5 to 8 rooms; $45 to $100.

J. Romaine Brown Co.
105 West 40th St. Tel. 876 Bryant.

CENTRAL PARK
APARTMENT BUILDINGS
7th Av., 58th & 59th Sts.
(Navarro Apartments).
One Large Corner Apartment with 5 Bathrooms. Smaller Ones with 2 and 3 Baths.
Most Centrally Located.
APPLY AT OFFICE,
175 WEST 58TH ST.

120 West 86th St.
Between Columbus and Amsterdam Avs.
JUST COMPLETED
TWELVE-STORY fireproof building, situated in an exclusive private residential block. Convenient to the Subway at 86th St. and Broadway and new 86th St. elevated station. Unobstructed light in every room.
6 Rooms, 3 Baths, $1,750
7 Rooms, 3 Baths, $2,000 to 2,200
8 Rooms, 3 Baths, 2,000 to 2,500
EXTRA SERVANTS' ROOMS IF DESIRED.

High Class Apartments at Low Rents
STELLA, 306 W. 112th St.
4-5-6 rooms, all improvements, elevator, &c., near Central and Morningside Parks. Rents from Oct. 1st, $20 to $50.

ELLMONT, 227 E. 72d St.
6 rooms, elevator and every other modern improvement. Rents only $35 to $40.

153 Lenox Av.—100 West 118th St.
6 and 7 beautiful large rooms, every modern improvement; very conveniently located to all transit lines. Inquire Supt's.

BERKELEY ARMS,
326-332 West 95th St.
High-class elevator apartments.
Rents from October 1st.
6-7 Rooms.
Subway express station.
Rents $50 to $75.
Superintendent on premises, or Otto Dencker, 503 5th Av. Telephone 7957 Bryant.

BACHELORS
THE OAKDALE
36-38 West 35th St.,
NEAR 5TH AVE.
Suites of 3 and 3 rooms and bath.
Hotel Service.
Rents $500 to $1,000.
Superintendent on premises.

The Barrington
(New)
BROADWAY AND 81ST ST.
Modern Fire and Sound Proof Apartment.
2, 4, 5, 6 Rooms. 1 and 2 Baths.
Large Foyer. Occupancy Sept. 10. Only one block from elevated and two blocks from subway. Agents on premises.

THE MILLARD,
24 to 30 West 107th St. High class elevator apartments, 4-5-6-7 and 8 Rooms. Rents, $36 to $75. Best in New York at prices.

To lease with possession
38-44 W. 21st ST.
Store & Basement 67x93.
4th loft 67x92.
Steam Heat and Elevator Service on Sundays.

121-125 W. 17th ST.
Store & Basement 75x93 each.

28-30-32 W. 22nd ST.
Store, base., 1st and 4th lofts 33x100.
Also lofts 25x100, 50x100.
Office and salesrooms with skylight.
NO MANUFACTURING IN THE LAST-NAMED BUILDINGS. WILL MAKE CONCESSION TO GOOD TENANTS.
L. SACHS, 28 W. 22d St.
Full commission to brokers.

VAN DYCK
AND
SEVERN
72d St.—Broadway—73d St.
Express Station Subway 72d St.
6 TO 11 ROOMS.
RENTALS $2,000 TO $3,800.
SEEN DAY OR EVENING.
Manager on Premises.
OPERATED BY OWNERS.

West End Ave., 738, cor. 96th St.
5, 6 & 7 Room Suite for bachelors or small families, $55-$65
All modern improvements; exceptionally attractive and homelike.
SUBWAY EXPRESS STATION ONE BLOCK.
SUPERINTENDENT ON PREMISES, OR
S. ALVIN PIZA A-Re-Co. Bldg., 149 St. & 3 Av. Telephone 354 Melrose.

RICHMOND HILL
27 WASHINGTON SQUARE NORTH.
Very desirable modern light apartments of seven rooms and bath; steam heat; electric light; elevator service all night; rents reasonable.
CRUIKSHANK COMPANY, 141 Broadway.

FREMONT,
310 West 94th St.
8 Rooms and 2 Baths.
Rooms are exceptionally large.
Rent $1,200 and $1,350.

STUDIOS TO LET
Broadway Studio Building,
Broadway and 80th St.
STEAM HEAT AND ELEVATOR SERVICE.
VERY DESIRABLE NEIGHBORHOOD.
Subway Station Same Block.
Apply on premises, Room 3, 2,231 Broadway.

A.—THE ADRIAN—A.
58 WEST 72D ST., CORNER.
Eight large, light rooms, bath; butler's pantry; parquet floors; night and day elevator service; rent $1,300-$1,300; convenient to all transportation lines. Inquire Superintendent, on premises.

Life Building Apartments
19-21 WEST 21ST ST.;
two to six rooms to lease from October 1; high ceilings and open fireplaces; meals served in apartments. WILLIAM HARVEY.

BRYANT PARK STUDIOS
80 WEST 40TH ST.
VERY DESIRABLE NORTH LIGHT STUDIO APARTMENTS, 3, 4, 2 ROOMS, BATH; HALL ELEVATOR SERVICE. SUPERINTENDENT.

106th 65 West (Central Park.)—8-f large, light rooms, tiled baths steam, hot water, private halls; modern, convenient to L & Sub. **$34**

TO SUBLET.—158 WEST 58TH ST.
Seven rooms and two baths; unfurnished; rent $3,000. See Supt. on premises.

THE MADRID
552 Riverside Drive
Adjoining 127th St.; one block from Manhattan St. Subway Station
Modern Elevator Apartments
4-5-6 & 8 ROOMS, 2 BATHS
FACING THE DRIVE
RENTS $46 TO $100
Apply on premises or
KEMPE & COHEN, Agents,
2291 Broadway, at 83d St.

THE ST. LOUIS
319 West 94th St.
between West End Av. and Riverside Drive.
Fine modern apartment house, with full elevator service day and night.
One front apartment, 7 rooms and bath..$1,200
One front apartment, 6 rooms and bath.. $900
One apartment, 5 rooms and bath..... $720
Apply Superintendent on premises.

12 Rooms, 4 Baths
Large, bright outside rooms;
Numerous and Spacious Closets.
We solicit your inspection of this Apartment, which is really
A Private House on One Floor,
with every convenience and comfort.
Rents $1,800 per annum.
230 West 107th St.,
adjoining Broadway and West End Ave.

58TH ST., 56-58 and 60-62 WEST.
"BILTMORE"
"BLENHEIM"
Very desirable apartments, eight rooms, two baths, all conveniences; all night service; most convenient location in city; rent $1,700 to $1,900; additional servants' rooms if desired; physicians given particular attention. Apply Superintendent or SNOWBER & SMITH, 2,190 Broadway, (78th.)

THE KNICKERBOCKER,
247 5th Av.
DESIRABLE HOUSEKEEPING
also
BACHELOR APARTMENT

84TH ST., 19 WEST.
Seven choice rooms, bath; improvements; fine order; excellent neighborhood, near Central Park; $45-$50.

Central Park West
N. W. Cor. **86th St.**
LIVINGSTON
A fireproof building of the finest type.
All the CONVENIENCES and luxuries of a first-class MODERN house.
Electric light included in rent.
Corner Apartments have southern and eastern exposure.
Convenient to all surface transportation, new "L" station at Columbus Av. corner.
9 large, light rooms and 2 and 3 baths, $2,250 to $2,500.
Apply to Owner on premises.

SLAWSON & HOBBS
162 West 72d St., near Broadway.
Renting Dept. Tel. 7240 Col.
La Rochelle,
57 West 75th St., N. E. Corner Columbus Av.
Imposing modern fireproof building; extra large rooms; convenient to 72d St. "L" station and 72d St. Subway station. 7 rooms and bath.
$1,000 to $2,000.
The Antlers,
663 West 111th St.,
Between Broadway and Riverside Drive.
Two apartments on each floor; large, light rooms; convenient to 110th St. Subway station; fireproof.
7 rooms, 2 baths.
$1,400 to $1,500.

JUST COMPLETED
Grand 7 Room Apart's
2 Baths.....$50 to $58
Two Apartments on a Floor.
Large, Sunny Outside Rooms.
611-615 West 176th St.
Near St. Nicholas Ave.
Convenient to 181st St. Subway.
Owner on Premises. Open Evenings.

REED HOUSE
BROADWAY AND 121ST ST.
6 ROOMS.....$720 to $840
7 ROOMS..... 840 TO 1,200
This property is held and managed by a private individual as a permanent investment.

THE DARDANELLES,
460 WEST 147TH ST.
NEW BUILDING. JUST COMPLETED.
3 and 5 Rooms,
Every improvement; size of rooms unequalled anywhere.
Agent on premises, or
DU BOIS & TAYLOR, 3,551 Broadway, (146th St.)

5-6 ROOMS—All Night Elevators.
EVERY MODERN IMPROVEMENT.

HAMPTON COURT, 131-141 WEST 140TH ST.	RENTS $30.00 TO $47.50
EDINBORO COURT, 108 WEST 141ST ST.	
EARL'S COURT, 108 WEST 141ST ST.	

SUPT. ON PREMISES ALL TIMES.

THE ARGYLE ELEVATOR APARTMENTS
142 W. 131ST ST.
Seven all light rooms, all improvements; tel. service; rents $40-$55; tenants leasing now can make most favorable terms. Apply premises.

FOR RENT
CHOICE ELEVATOR APTS.
3-4-5-6-7 Rooms.
Rents $25 to $75.
THE NEHRING CO.,
1,275 St. Nicholas Ave., cor. 174th St.
90-92 Morningside Drive, cor. 121st St.

LAUREATE HALL
Amsterdam Av., N. W. Cor. 119th St.
2-3-4 ROOMS.
Kitchenettes and bath, $32.50 to $75.00.
Apply 420 W. 119th St., opp. Laureate Hall.

Michigan, Illinois, Louisiana.
567-577 WEST 113TH ST.
Absolutely Fireproof High-Class Building
4-5-6 Rooms, $540 to $900.

THE CHESKNOLL
160TH ST., 560 WEST.
Five large rooms, exceptional arrangement; must be seen to be appreciated; hall, telephone service; tile bath; rents $33 and up; apply on premises, or agent, 507 5th Av. Telephone 5921 Bryant.
EVERETT M. SEIXAS & CO.,

BEST VALUE IN CITY
All improvements; all-night elevator service; convenient to all car lines and Subway.
6 rooms and bath.....$52.50
7 rooms and bath.....$57.50
THE ROSEMONT.
Superintendent, premises, 126a West 127th St.

THE STERLING,
203-5 West 113th st., near 7th av.
Six and seven room Apartments; elevator, electric light; every modern improvement. LEON S. ALTMAYER, 62 East 86th. Telephone, 638—Lenox.

BUCKINGHAM PALACE,
547-553 West 147th St., near Broadway.
4, 5, 6, 7, and 8 rooms, 1 and 2 baths.
High-class elevator apartments; moderate rentals; all modern improvements. Renting Representative on premises.

Attention, Elevator Apartments, $32-$45
The Manitou, 221 West 141st, (7th Av.) 4-6 large, modern rooms, tiled bath, continuous service; concessions, desirable tenants.

510 MANHATTAN AVE.,
corner 121st St. 7 large, light, airy rooms. Private hall. Every modern improvement. $37.

MANHATTAN—East Side.
KING'S COURT APARTMENT,
MADISON AVENUE, 87TH STREET.
7 large rooms, bath, elevator, electric light; cheapest apartments on Manhattan, location, improvements considered. Also 9 rooms and 2 baths, exceptionally adapted for Physician, Dentist or Private Family. Apply premises, or KAVANAGH, 998 MADISON AVE.

ST. ANDREW,
S. E. Cor. 5th Ave., 2 East 127th St.
Attractive entrance. Apartments of five, six and seven large, light rooms and bath; parquet floors; servants' toilet; steam clothes dryer; abundance of closet room; all-night elevator; refined neighborhood; rent $660 to $1,020 per annum.

THE CLARK,
1,211 Madison av., N. E. cor. 87th st.
Corner Apartments; 9 rooms, 2 bathrooms; all light; parquet floors; electric light; modern in every respect. LEON S. ALTMAYER, 62 East 86th. Telephone 638—Lenox.

A— **WALMORE,** 51 East 78th St.
Attractive 6 and 7 room apartments; elevator, steam heat, hall attendance; fine location.
KAVANAGH, 998 Madison Av.

39-43 EAST 27TH ST.
Six unusually large, light rooms; bath; every modern convenience for home comfort. $1,400-$1,500.
Kitchenettes, 2-3 rooms, bath; from $750 up.
MAID SERVICE. NO EXTRA CHARGES.

ONE CORNER APARTMENT
remaining at 571 Park Av., corner 63d St.; 8 extra large and light rooms; elevator, steam heat, hall service; $1,800.
J. Edgar Leaycraft & Co., 17 W. 42d St.

120-122 EAST 85TH ST.
Extra large 7-room apartment.
Elevator, hall service, etc.
RENT $720 YEARLY.

The Sevillia Apartment Hotel, 117 West 58th St.
VERY DESIRABLE FURNISHED APARTMENT of 2 rooms and bath; southern exposure.

THE WEATHER.

WASHINGTON, Aug. 27.—The disturbance that was over the great lakes Monday night passed rapidly eastward to the Canadian Maritime Provinces and has been followed by clearing and considerably cooler weather over the Middle Atlantic States and New England, the Ohio Valley, and the lake region.

Another disturbance covers the Rocky Mountain region and is causing showers in the Northwest and the South Rocky Mountains. There were scattering rains Monday night in the Middle Atlantic States and New England, and Tuesday along the South Atlantic and East Gulf Coasts.

Warm weather prevailed throughout the Gulf and South Atlantic States, and temperatures are unseasonably high throughout the Plains States. Lower temperatures prevail, however, in the Far Northwest.

Indications are that the western disturbance will move east along the northern border, attended by showers, and will probably reach Northern New England Thursday.

Showers are also probable in the Northwest States and over the Rocky Mountain region and along the South Atlantic and East Gulf Coasts.

Temperatures will rise Wednesday in the Ohio Valley and the lake region and Thursday in the Middle Atlantic States and New England. A change to considerably cooler weather will spread over the Northwest States Wednesday and the Middle Plains States, the Middle Rocky Mountain region, and the Upper Mississippi Valley Thursday.

Winds along the New England, Middle, and South Atlantic Coasts will be light to moderate variable.

Steamships departing Wednesday for European ports will have moderate variable winds and generally fair weather to the Grand Banks.

FORECAST FOR TO-DAY AND THURSDAY.

Eastern New York—Fair Wednesday; Thursday increasing cloudiness and warmer, probably showers north portion; moderate variable winds.

Southern New England—Fair Wednesday; Thursday increasing cloudiness and warmer; light to moderate variable winds.

New Jersey and Eastern Pennsylvania—Fair Wednesday and probably Thursday; warmer Thursday; light variable winds.

Western New York—Fair Wednesday; Thursday unsettled and warmer, probably showers and variable winds.

Northern New England—Fair Wednesday; Thursday unsettled and warmer, probably showers, moderate west winds becoming variable.

The temperature record for the twenty-four hours ended at midnight, taken from the thermometer at the local office of the United States Weather Bureau, is as follows:

	1911.	1912.		1911.	1912.
3 A. M.	73	73	4 P. M.	69	75
6 A. M.	70	69	6 P. M.	68	70
9 A. M.	71	75	9 P. M.	68	63
12 M.	70	76	12 M.	69	..

This thermometer is 414 feet above the street level. The average temperature yesterday was 70; for the corresponding date last year it was 70; average on the corresponding date for the last thirty-three years, 71.

The temperature at 8 A. M. yesterday was 74; at 8 P. M. it was 65. Maximum temperature, 76 degrees at 12:30 P. M.; minimum, 65 degrees at 8 P. M. Humidity, 61 per cent. at 8 A. M.; 53 per cent. at 8 P. M.

FIRE RECORD.

A. M.	Loss.
1:50—65 Mott St.; John Rich	$300
2:25—104 W. 145th St.; Samuel Levine	Slight
3:30—413 E. 40th St.; Frank Koska	Trifling
9:45—1,197 1st Av.; —— Astor	Unknown
P. M.	
1:45—867 Boulevard; Joseph Genda	$200
2:10—212 W. 61st St.; James Golden	Trifling
4:10—220 E. 10th St.; Hyman Woissner	$50
4:10—1,566 Washington Av.; Abraham Goldstein	Trifling
4:15—172d St. and Riverside Drive; Park Department	$1,000
4:45—186 E. Carroll St., City Island; Mrs. E. W. Higginbottom	$200
7:40—1,772 Walker Av.; Charles Sohmer	$10
7:50—9 E. 97th St.; Jacob Kossoff	Trifling
7:55—Bowery and Broome St.; American Express Company	$500
8:25—174 Essex St.; B. Goodowitz	Trifling

WILLS FOR PROBATE.

GOLDMAN, MATTHEW, (died May 25;) left more than $10,000 realty and less than $10,000 personalty; legacies of unestimated value to Rae Goldman, wife, and Rosie Goldman, mother.

LAURICELLA, GIOVANNI, (died Feb. 4;) left $3,000 realty and $200 personalty; to Maria Traina Lauricella, wife, $3,600; Maria Lauricella, daughter, $50.

O'LEARY, MARY MARGARET, (died Jan. 20, 1911;) left $390 personalty; to William O'Leary, nephew, $25; legacies of unestimated value to Annie and John Leherty.

PALMIERI, ESTHER, (died Aug. 23;) left $1,700 personalty; to Anthony E. Faure and Jean Pierre Faure, grandsons, a half each of the income of the estate.

ESTATES APPRAISED.

Deputy State Controller Wallace S. Fraser transmitted the following appraisals under the inheritance tax law yesterday to William H. Loughlan, Chief Clerk of the Transfer Tax Office of the Surrogates' Court:

BUTLER, WILLIAM, (died Dec. 18, 1910;) net personalty, $6,070.40; including 20 shares Adams Express Company, $4,600; 10 shares General Electric, $1,500.

CHADBOURNE, THOMAS L., (died April 9, 1911;) net personalty, $2,864.36.

DAVIDSON, MARY M., (died Jan. 18, 1911;) realty, 3,541 to 3,547 Third Avenue, $75,000, equity, $29,383; net realty and personalty, $86,676.55.

JACOBS, LIZZIE, (died Oct. 26, 1907;) realty, Lots 1, 2, 22, 23, 24, Brooklyn, $1,450; net personalty and realty, $8,106.85.

KING, MARY A., (died July 6, 1911;) net personalty, $11,461.68.

KIRCHHOFF, VIRGINIA, (died Dec. 21, 1911;) net personalty, $11,472.19; including bond of I. R. T., $1,030; 5 bonds St. Clair Furnace Company, $5,100; 5 bonds Central Leather, $4,800.

McFARLAND, SARAH JANE, (died March 8, 1901;) net personalty, $653.38.

McCARTHY, MARY, (died March 6, 1911;) net personalty, $107.80.

NANG, CHU CHUCK, (died Feb. 9, 1910;) net personalty, $410; including a deposit of 1,000 Mexican silver dollars, $450.

PETERS, FRANCIS A., (died June 10, 1911;) net personalty, $7,588.

SMITH, LODICEA H., (died Feb. 16, 1911;) net personalty, $458.12.

EDUCATION NOTES.

In the opinion of Dr. Edward W. Stitt, Superintendent of Summer Schools and Playgrounds, one of the unique features of Saturday's parade in honor of the Olympic team was the reception given to the athletes by the children from the various playgrounds. The girls were clad in white and the boys wore red, white, and blue caps, while the playground colors added greatly to the vividness of the picture. Gen. Wingate, Dr. Haupt, and Dr. Stitt motored along Fifth Avenue to determine which playground had made the best showing. The general display was so beautiful that the judges found it difficult to decide the winners. The first prize for the best girls' playground was awarded to No. 190, Manhattan, of which Miss Margaret McKee is the Principal. Honorable mention was given to Miss Helen Althof, Principal of No. 141, Brooklyn. The banner for the best boys' playground has not been awarded for the reason that the judges have been unable to decide between No. 20 and No. 160, both of Manhattan. In all probability a banner will be awarded to each playground. Honorable mention was given to No. 124, Brooklyn, in charge of Wesley Cox.

In a recent bulletin issued by the United States Bureau of Education, Henry S. Curtis shows how the attitude of the public has changed in the last ten years since the great playground movement manifested itself. The typical school playground used to be bare and forbidding, whereas the modern spirit requires that it shall be roomy, inviting, well cared for, open at all times to the children, and equipped with every safe means for enjoyable, profitable play.

POLICE AND FIRE NEWS.

Police Department.

Special orders 199.—Appointments, to take effect Aug. 26: As probationary patrolmen—Leo T. Sexton, Richard R. Cody, Charles J. Aichmann, Timothy J. Cotter, David A. Fitzgerald, John J. Shea, Edward W. Moran, Henry J. Handy, John P. Diig, Ernest W. Vath, John B. Saywell, William J. Fallon, Charles F. Kerrigan, Harry R. Wolken, Frederick Koch, John Dondero, Constantino Naimoli, William G. Campbell, William J. Millar, Joseph I. Huebschman, William Henry, Thomas J. Fitzgerald.

Transfers—Lieutenants, to take effect 1:30 P. M., Aug. 26: Arthur B. Gloster, Detective Bureau to 31st Precinct; to take effect 8 A. M., Aug. 27, Bernard Gaffney, 15th to 28th. Sergeants—Lawrence Holland, 36th to 28th; Bernard F. McCabe, 285th to 290th Precinct. Acting Sergeant—Patrick White, 8th to 13th. Patrolmen—S. Whitman, 31st to C. O. Squad; T. A. Lynch, 36th to 42d; J. Bulger, 61st to 65th; H. Meyers, 65th to Detective Bureau, and designated as Acting Detective Sergeant, second grade; J. S. Crowley, 274th to 290th; J. S. Tierney, C. O. Squad to 31st Precinct. To take effect 8 A. M., Aug. 28: B. L. Koelble, 40th to C. O. Squad; L. F. Costuma, C. O. Squad to 31st; G. J. O'Connell, C. O. Squad to 37th. (Mutual.) To take effect 8 A. M., Aug. 27: Lieutenants—Charles J. Schlunsen, 147th to 163d; Dennis T. Gallagher, 163d to 147th. To take effect 8 A. M., Aug. 28: Patrolmen—M. C. Moroney, 25th to 32d; W. R. McDermott, 32d to 25th.

Assignments—Lieutenant, John D. Herlihy, Detective Bureau, to command 6th Detective District, from 1:30 P. M., Aug. 26. Patrolmen—T. A. Lynch, 42d, and John Bulger, 65th, to mounted duty, from 8 A. M., Aug. 27; J. Humphries, 169th, as doorman, from 8 A. M., Aug. 27; J. S. Crowley, 290th, to mounted duty, from 8 A. M., Aug. 27. Probationary patrolmen—All appointed Aug. 26, to School for Recruits, from Aug. 26. (Temporary.) Lieutenant—John F. Sweeney, 8th, to command 22d, two days, from 12 P. M., Sept. 21, during absence of Captain.

Patrolmen.—D. J. Curtayne, 8th, and F. J. Upton, 18th, to Detective Bureau, 10 days, from 4 P. M., Aug. 21; G. Prigge, 32d, to C. O. Squad, 5 days, from 7 A. M., Aug. 27; L. J. Valentine, 150th, to Telegraph Bureau, Brooklyn, 10 days, from 4 P. M., Aug. 26.

To C. O. Squad, from precincts indicated, duty in Third Deputy Commissioner's office, 10 days, from 4 P. M., Aug. 26: H. Stafford, 143d; J. P. Taaffe, 146th; E. B. Tallman, 150th, and J. A. Esau, 166th.

(Change,) Acting Captain.—Thomas J. Tunney, Detective Bureau, from 6th Detective District to 4th.

(Discontinued,) Patrolman.—L. Euler, 169th, as doorman, from 8 A. M., Aug. 27.

Leaves of Absence, (With Full Pay): Surgeon Edward J. Donlin, 2d Surgical District, 2 days, from 12:01 A. M., Sept. 2, and Capt. Frank J. Morris, 21st, 3 days, from 8 A. M., Aug. 28, to be deducted from vacations.

(Without Pay): Captain.—Michael J. Reidy, 22d, 2 days, from 12 P. M., Sept. 21.

Patrolmen.—G. Lauterborn, 13th, 1 day, from 4 P. M., Sept. 2; W. Sever, 164th, 1 day, from 12:01 A. M., Aug. 27, and W. J. Cahill, 173d, 1 day, from 10 A. M., Aug. 27.

Sick Leave: Lieutenant.—Michael R. Kelly, 2d Inspection District, 20 days.

Relieved from Suspension: Captain.—Cornelius G. Hayes, 90th, to take effect 12:57 P. M., Aug. 26.

Suspended: Captain.—Cornelius G. Hayes, 99th, to take effect 12:58 P. M., Aug. 26.

Patrolman.—Walter W. Barry, 32d, to take effect 10:10 A. M., Aug. 27.

Dismissed from the force, to take effect 4:30 P. M., Aug. 26: Patrolman.—Joseph C. Hickey, 37th Precinct. Charges: Violation of rules and conduct unbecoming an officer. (1) Addressed anonymous communication to Health Commissioner without permission; (2) Forwarded anonymous communication to Health Commissioner.

Fire Department.

Special Orders 143.

Emergency appointment: George T. Lattimer, cable tester, Telegraph Bureau, for 15 days, Brooklyn, to take effect at 9 A. M. Aug. 24.

Reprimanded: Fireman (first grade) John M. Shea, H. and L. 40; charge, violation of Section 233.

Leave of absence, with pay, from Aug. 1 to Aug. 19: Inspector Edward J. Schell, Bureau of Prevention, Manhattan, on account of illness.

Temporary appointment: Marie V. Gray, as stenographer and typewriter, two months, to take effect at 9 A. M. Aug. 28. Assigned to the Bureau of Prevention.

Special leaves of absence, without pay: Fireman (second grade) James C. Tuttle, Engine 160, 24 hours, from 8 A. M. Aug. 29; Fireman (first grade) John P. Tuttle, Engine 162, 24 hours, from 8 A. M. Aug. 29; Engineer of Steamer Charles Nugent, Engine 207, 12 hours, from 8 P. M. Aug. 28; Fireman (fourth grade) Gus Kettler, H. and L. 68, 12 hours, from 8 A. M. Aug. 31.

General Orders 45.

General Orders 6, Paragraphs 1 and 3, dated Feb. 3, 1910, are hereby corrected as to assignments for stations 3-370, 3-372, 3-378, 3-427, 3-484, 15-134, 15-936, 15-937, 15-940, 15-981, 15-982, and 15-983. New cards for these stations have been issued. On receipt, commanding officers will substitute them for the old cards, which will be returned with the number of the division, battalion, or company marked on the face of the cards returned. Old cards will be marked in pencil and promptly returned in the same envelope in which the new cards are delivered. Above assignments to take effect at 8 A. M. Aug. 28, 1912.

THE CIVIL SERVICE.

City.

The Municipal Civil Service Commission has approved the following:

Letter addressed to the Secretary to the Commissioner of Public Works, Manhattan, by Douglas McLaughlin, declining an offer of appointment as Inspector of regulating, grading, and paving, on account of temporary inability due to having contracted for some work which will keep him busy for three months.

Letter from Frederick W. Schneider, declining appointment in the Fire Department as Inspector in the Bureau of Fire Alarm Telegraph from the appropriate list of assistant electrical engineer on account of temporary inability, he being now in the employ of the Department of Water Supply, Gas and Electricity.

United States.

The United States Civil Service Commission announces an examination on Sept. 24, at the New York Custom House, to obtain eligibles from which to make certification to fill vacancies as they may occur in different branches of the service in the position of telegraph operator, male or female, at salaries ranging from $900 to $1,000 a year, unless it is found to be in the interest of the service to fill such vacancies by reinstatement, transfer, or promotion. The examination will consist of the following subjects, weighted as indicated: Spelling, 5; arithmetic, 5; penmanship, 5; report writing, 5; copying and correcting manuscript, 10; practical questions, 20; training, experience, and fitness, 50. Competitors who fail to attain an average rating of at least 70 in practical questions and training, experience, and fitness, combined, with the relative weights given, will not be eligible for appointment, and the remaining subjects will not be rated. All statements relative to training, experience, and fitness are subject to verification. Age limit, 20 years or over on the date of the examination. Only those who are examined in the State or Territory in which they reside, and show that they have been actually domiciled in such State or Territory for at least one year previous to the examination, will be eligible for appointment to a position in the apportioned service in Washington, D. C.

THE UNITED SERVICE.

Special to The New York Times.

The Army.

WASHINGTON, Aug. 27.—Brig. Gen. C. R. Edwards, U. S. A., to Fort D. A. Russell, Wyoming, and assume command of that post.

Brig. Gen. E. Z. Steever, U. S. A., assigned to command of the Department of Texas.

Capt. R. Davis, Fifth Field Artillery, detailed as student officer, School of Fire for Field Artillery, Fort Sill, Oklahoma, and will report at proper time to commanding officer for course of instruction from Sept. 15 to Dec. 1.

First Lieut. F. Thorp, Jr., Fifth Field Artillery, detailed as student officer, School of Fire for Field Artillery, Fort Sill, Oklahoma, and will report Sept. 15 to commanding officer to take course of instruction from that date to Dec. 15.

Col. H. P. Birmingham, Medical Corps, relieved temporary duty in the Surgeon General's office, Oct. 1, thence to Walter Reed General Hospital, District of Columbia, and assume command of that hospital, relieving Col. C. Richard, Medical Corps, who will assume duty of commandant of the Army Medical School, Washington, D. C., relieving Col. L. A. Garde, Medical Corps.

Transfers: Capt. J. J. Boniface, from Second to Thirteenth Cavalry; Capt. M. C. Raysor, from Thirteenth to Second Cavalry. Capt. Boniface, now at Fort Riley, Kansas, will join the Thirteenth Cavalry at that post and Capt. Raysor will proceed to Fort Bliss, Texas, and join the Second Cavalry.

Major J. M. Jenkins, Fifth Cavalry, detailed for service in the Inspector General's Department, vice Major T. R. Rivers, Inspector General, relieved.

The following-named officers, members of the Board of Commissioners of the United States Soldiers' Home, will proceed to Fort Leavenworth, Kan., and Alcatraz, Cal., to examine and inspect United States Military Prison and Pacific branches thereof: Lieut. Gens. S. B. M. Young, U. S. A., retired, Governor of the Soldiers' Home, and Brig. Gen. G. H. Torney, Surgeon General.

The following-named Second Lieutenants, recently appointed, are assigned to regiments indicated: Cavalry arm—R. O. Henry, to Twelfth Cavalry; W. E. Dorman, to Fourth Cavalry; J. C. Prince, to Thirteenth Cavalry; L. D. Beach, to Fourteenth Cavalry. Field artillery arm—J. D. Von Holtzendorff, to Sixth Field Artillery. Infantry arm—R. S. Kimball, to Seventeenth Infantry; F. B. Mallon to Twenty-first Infantry; L. B. Clapham, to Twenty-eighth Infantry; C. J. Adler, to Nineteenth Infantry; O. G. Pitz, to Seventh Infantry; T. Steele, to Fourteenth Infantry; B. Y. Read, to Eleventh Infantry; G. H. Gardiner, to Ninth Infantry; D. C. Rose, to Twenty-sixth Infantry.

Capt. M. Craig, General Staff, First Cavalry, relieved as member of General Staff Corps, Sept. 15, and proceed to join his regiment.

Lieut. Col. P. C. March, Sixth Field Artillery, detailed to Adjutant General's Department and will proceed to Chicago, Ill., and report to commanding General, Central Division, for duty as Adjutant General of that division, relieving Col. W. A. Simpson, Adjutant General, who will proceed to Governors Island, New York.

Capt. S. F. Dallam, Quartermaster's Corps, to Harper's Ferry, West Va., to pay troops of the organized militia participating in the joint exercise with the mobile army, Aug. 14 to 28.

Col. E. G. McClernand, First Cavalry, now in New York City, will retain station in that city until further orders.

Second Lieut. J. L. Jenkins, Ninth Infantry, now at San Antonio, Texas, is relieved from further duty as aid de camp on staff of Brig. Gen. Anderson, U. S. A., and will join proper station.

Leaves: Lieut. Col. G. F. Downey, Deputy Paymaster General, orders May 29, granting leave of absence, revoked; Lieut. Col. G. F. Downey, Deputy Paymaster General, one month and ten days; First Lieut. G. M. Peek, Coast Artillery Corps, two days; Capt. W. T. Merry, Ninth Infantry, leave extended fifteen days; Capt. J. J. Hornbrook, one month from Sept. 16.

The Navy.

Commander De Witt Blamer, temporarily detached command of the Buffalo to command the Cleveland.

Ensign F. J. Lowry, detached from the Pennsylvania to the Cleveland.

Ensign W. R. Purnell, detached from the Cleveland to Pacific reserve fleet.

Ensign W. A. Edwards, detached from the Des Moines to the Louisiana.

Marine Corps.

First Lieut. F. A. Gardener, detached from receiving ship Puget Sound to the Cleveland.

Movements of Naval Vessels.

Arrived: D-1 at Provincetown, Monterey at Hongkong, Potomac at Hampton Roads, Sterling at Norfolk, Saturn at San Diego.

Sailed: Castine, from Boston for Provincetown; Massachusetts, from Annapolis for Solomon's Island, Chesapeake Bay; Vulcan, from Newport for Hampton Roads; Dolphin, from New York City for Newport; Caesar, from Portsmouth, N. H., for East Lamoine, Me.

COURT CALENDARS.

STATE.

New York County.

SUPREME COURT—Appellate Division—Recess.

SUPREME COURT—Special Term—Part I., Delany, J.—Litigated motions. 1—Quinn v. Quinn. 2—Pruslin Brothers v. Richter. 3—Joseph v. Minsker Realty Co. 4—Same v. same. 5—Livingston v. McMillan. 6—Matter of Am. Cigar Lighter Co. 7—Friedman v. City of N Y. 8—Same v. same. 9—Matter of McNamara. 10—Matter of Jackson Brothers. 11—Matter of Freed. 12—Ellmont Realty Co v. Ramiland R Co. 13—Clark v. Clark. 14—Hutt v. Berger R & C Co. 15—Goodkin v. Korn. 16—Same v. same. 17—Degen v. Degen. 18—Limerick v. Equity Press. 19—Himmelreich v. Prince Tire Co. 20—Carlton v. Lawrence. 21—Drucker v. Singler. 22—Am Exch Realty Co v. Streifler Co. 23—Muldoon v. Carmand Realty Co. 24—Matter of Fieldston Road. 25—Matter of Public Park. 26—Matter of East 174th St. 27—Feinberg v. Feinberg. 28—Levy v. Wynn. 29—Miller v. Miller. 30—Lanice v. Milles. 31—Tanqueray, Gordon & Co v. Driscoll. 32—Hudson City Sav Inst v. Russell. 33—Spitzer v. Hedly. 34—Cells v. City of N Y. 35—Atlas v. Segelbohm. 36—Rooney v. Studebaker Bros Co. 37—Ruth v Rose. 38—City of N Y v. Price. 39—Russo v. Russo. 40—Bratton v. Bratton. 41—Stube v. Saunders. 42—Franklin Sav Bank v. Hagerty. 43—Skelton v. Goerlitz. 44—Muldoon v. Schwartz. 45—Dacey v. Fogel. 46—Hammer v. Sportaro. 47—City of N Y v. Hurst. 48—Druck v. Druck. 49—Matter of Teller. 50—N Y Motion Picture Co v. Universal Film Mfg Co. 51—Miller v. Miller. 52—Laska v. Harris. 53—Flood v. Flood. 54—Doherty v. City of N Y. 55—Hartigan v. same. 56—Torpey v. same. 57—O'Brien v. same. 58—Reakirt v. Hennessey Realty Co. 59—People ex rel Ryan v. O'Connell. 60—Harrower v. Simmons Pub Co. 61—Lederman v. Cully & Co. 62—Wahls v. Guggenheim. 63—Kohn v. Kessler. 64—Quint v. Quint. 65—Squiers v. Fitzhugh Smith Co. 66—Amann v. United Booking Offices. 67—Kearney v. Kearney. 68—Stillman v. Stillman. 69—Overton v. Overton. 70—Duren v. Duren. 71—Figliuolo v. Figliuolo. 72—Crentzberger v. Crentzberger. 73—Mouquin v. Lippmann. 74—Hymanson v. Langrock. 75—Steinman v. Conlon. 76—Friedman v. Siris. 77—Spivack v. Bergman. 78—Same v. same. 79—Vossnack v. Vossnack. 80—Matter of Leikens. 81—Matter of Bleiberg. 82—Gullman v. Linch. 83—Lawyers Mtg Co v. Scudi. 84—Same v. same. 85—Feinberg v. Feinberg. 86—Ghee v. Ghee. 87—Howe v. Howe. 88—Heller v. Heller. 89—Wago v. Wago. 90—McKee v. Preble. 91—Rant v. Weisberg. 92—Morycz v. Harrington Sons Co.

SUPREME COURT—Special Term—Part II.—Amend, J. Ex parte business.

SURROGATES' COURT—Chambers—Fowler, S. Wills for probate: Sigmund Wettel, John A Irwin, Max Shapiro, Florence B Masterton, John Krell, John L McConnell, William B Simonds, Andrew Anderson, Jr, Frank Lutter, Walter Watson.

CITY COURT—Special Term—Part I.—Donnelly, J. Motions.

CITY COURT—Special Term—Part II.—Donnelly, J. Ex parte business.

Referees Appointed—New York.

SUPREME COURT—Amend, J. Werner v. Berwyn Investing Co—Arthur M Levy. Lincoln Trust Co v. Met Holding Co—Frank W Chambers. In re Pitt—Joseph A Warren. Archibald v. Plympton Const Co—Alphonse G Koelble. Orlando v. Bonn—George E Weller.

SUPREME COURT—McCall, J. Stewart v. Lichtenstein—Joseph Rowan.

SUPREME COURT—Delany, J. Lyle v. Ginsberg—Charles S Fettretch.

Receivers Appointed—New York.

SUPREME COURT—Amend, J. Joseph L Buttenweiser v. Joseph Golding, (2)—Cornelius Daniels. John Lynagh v. Harry Berend—Leon G. Losere.

Kings County.

SUPREME COURT—Special Term.—Aspinall, J.—Motions. 1—Matter of Public Service Commissioners, (Joralemon.) 2—Matter of Board of Rapid Transit Commissioners, et al. 3—Shanahan v. Feltman. 4—People, ex rel Adair v. Greene. 5—Betteke v. Betteke. 6—Matter of Kent St. 7—Rudiger et al. v. Coleman et al. 8—Welz & Zerwick v. Beyer et al. 9—Tucker v. Tucker. 10—Matter of Oger. 11—Moeschle v. Moeschle. 12—Matter of Flatbush Av. (Ext.) 13—Baldwin v. Lubers et al. 14—Donnell v. Cole et al., adrs, &c. 15—Rust v. Doody. 16—Griffin et al. v. Winchester et al. 17—Cord Meyer Co. v. James Butler et al.

SUPREME COURT—Special Term.—Aspinall, J. Ex parte business.

SURROGATES' COURT—Ketcham, S. Will of Patrick McNamee. Accountings of Caroline Mager, Joseph Northrup, Hugh Leonard, Kenneth F. Sutherland, Thomas Sinnott, Patrick McMahon. Administration of Dominick Madero, Samuel A. Smith. Estate of Carmele Giaccone.

COUNTY COURT—Criminal Calendar—Part I. Townsend, J. Charles Lawson, Shirley Wynne, James Farrell, John Monaco, John A. Thompson, Thomas McKinley, Michael Rosso, Frank Bartolini, Jacob L Smith.

SUMMER RESORTS.

NEW YORK—Long Island.

LAKE FRONT HOTEL
LAKE RONKONKOMA, L. I.,
END OF THE MOTOR PARKWAY.
HORACE S. CHASE, Proprietor.
Under entirely new management. Newly refurnished, redecorated. Fifteen acres Lawn and Shade Trees. Directly on the water. 50 miles from New York. Garage. Unsurpassed American Plan Table. Moderate Rates. SPECIAL SUNDAY DINNER, $1.00. Boating, Bathing, Fishing, Tennis, Croquet, Music, Dancing. Refined Booklet.

PROSPECT HOUSE
SHELTER ISLAND HEIGHTS, L. I.
Golf, Tennis, Yachting, Bathing. Garage. Delightful Climate, Pure Water. Ideal Motor Run. Delightful Week Ends. Booklet.
SPECIAL RATES FOR SEPTEMBER.

NEW YORK—Staten Island.

MIDLAND BEACH
STATEN ISLAND
Refined Amusement Amid Refined Surroundings
Reached via Staten Island Ferry, foot of Whitehall St., terminus of Subway, elevated roads and surface lines; 20 minutes' invigorating sail through the lower bay and a short trolley ride through the most picturesque part of Staten Island. Cleanest and safest bathing on the Atlantic Coast.

Terra Marine Inn HUGUENOT PARK, Staten Island, N. Y. City. Superb Motor Run—Ideal Week-End. Desirable unfurnished Cottages overlooking sea. Only 2 left. Room 1544, 25 Broad St., N. Y. City.

NEW YORK—New York City.

In the Country— in New York City.
It's an ideal spot. 300 feet above the Hudson; eight-acre park; attractive, rambling hotel, accommodating 70 guests; modern conveniences; excellent cuisine; moderate rates; accessible by train or Subway; 30 to 45 minutes. Address for booklet, THE CHESTNUTS, Riverdale-on-Hudson, (in New York City.) Tel. Kingsbridge 135.

NEW YORK—Fisher's Island.

Mansion House
COTTAGES AND BUNGALOWS,
FISHER'S ISLAND, N. Y.,
OFF NEW LONDON, CONN.
Always cool; seashore and country; Sound and ocean; bathing, boating, fishing, golf, tennis; driving; rooms en suite, with bath.
SPECIAL SEPTEMBER RATES.
WM. F. INGOLD, Mgr., Fisher's Island, N. Y.

NEW YORK—Lake Mahopac.

Dean House
LAKE MAHOPAC, N. Y.
OPEN UNTIL OCT. 1ST.
Old Established Summer Resort. Pleasantly located. Commodious lawns, running to lake. Fine shade trees. GOOD ACCOMMODATIONS FOR AUTOMOBILES. Booklet.
A. H. DEAN, Proprietor.

FOREST HOUSE AT INTERLAKEN
LAKE MAHOPAC, N. Y.
Summer and Fall Resort. Delightfully located in private park fronting two lakes; acres of lawns and shade trees; two miles private walks; beautiful mountain scenery and high altitude; fifty miles from New York; select patronage; garage; rates, single, $15 to $25 week; double, $25 to $35; booklet.

A FIXED HABIT
MEN and women of the highest grade always read the Help Wanted advertisements in The New York Times in their search for high-class positions.
THE NEW YORK TIMES
1000 Bryant.

APARTMENT HOTELS.

HOTEL MAJESTIC
West 72d Street, at Central Park.
A residential Hotel, with every modern comfort and convenience. 600 large, airy rooms, with ample closet space. Unexcelled location, overlooking Central Park. Accessible by all transportation lines. Permanent, Transient and Season Accommodations. Recently refurnished and redecorated. Under liberal and progressive management, catering to a select clientele. Restaurant a la Carte. Choice Orchestral Music. Free Library (3,000 volumes). Billiards and Pool (9 tables). A few desirable Suites, now ready for inspection, may be booked at attractive prices.
APPLY TO LOREN R. JOHNSTON, Manager.

PRINCE GEORGE HOTEL
27th and 28th Sts.
Between Fifth and Madison Avs.
Apartments handsomely furnished, with bath and shower, facing Madison Square.
Now open for inspection.
Special rates to permanent guests for the Winter.
GEORGE H. NEWTON, Mgr., formerly of Fifth Avenue Hotel.

APARTMENTS TO LET—Furnished.

14 East 60th St.—To Sublet, one, two and three rooms, handsomely furnished, at special Summer rates.

SUMMER RESORTS.

NEW YORK—Ulster County.

Cragsmoor Inn
2,000 ft. Elevation.
100 Miles from New York.
ABSOLUTELY NO CANNED FOODS.
107 rooms. 42 private baths. 3 tennis courts. 6-hole practice golf course. Rates, $14 to $35. After September 7th, $14 to $15. Handsome booklet. Robin Dale Compton, Mgr., Cragsmoor, Ulster Co., N. Y.

NEW YORK—Ulster County.

The Ferns,
NAPANOCH, ULSTER CO., N. Y.
Autumn is the glorious season of the mountains. The Ferns is beautifully located; all modern conveniences of city; first-class table; low rates. Booklets. P. H. GROSS.

NEW YORK—Dutchess County.

Pleasant View House, Dover Plains, Dutchess County, N. Y.—Two hours Grand Central; mountains, fishing, driving, gas, bath; 150-acre farm supplies excellent table; $10 up; circular. Fred Kerker, 520 West 122d St., N. Y. Telephone Morningside 3345.

NEW JERSEY—Atlantic City.

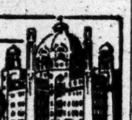

THE Marlborough-Blenheim
ATLANTIC CITY, N.J.
Leading Resort House of the World
JOSIAH WHITE & SONS COMPANY

Best Moderate-Rate Hotel
ELBERON
And fireproof annex, Tennessee Ave., near Beach; central, new throughout; capacity, 400; opposite Protestant and Catholic churches; running water in rooms; private baths; excellent table; fresh vegetables from our own farm; windows screened; white service; booklet; special rates. R. B. LUDY, M. D.

NEW HOTEL MERION
Homelike hotel of high class at popular tariff. Newly built brick at Vermont Ave., near Beach, Atlantic City, N. J.
MACK LATZ & CO.

HOTEL OSTEND
Directly on the ocean front, Atlantic City. Rooms en suite with private baths. Hot and cold sea water. Magnificent ocean view. Open all year.
SPECIAL RATES FOR SEPTEMBER.
Write for booklet. D. P. RAHTER.

GRAND ATLANTIC
Virginia Ave., near Beach, Atlantic City.
Rooms en suite, with hot and cold sea water baths. Elevator from street level. Auto coach meets trains. Capacity 500. Write for booklet, and special rates for September. COOPER & LEEDS, Owners & Props.

HOTEL DENNIS,
ATLANTIC CITY, N. J.
Directly on the ocean front; always open.
WALTER J. BUZBY.

FRONTENAC Kentucky Av., 100 yards from Beach. Cap. 250. Homelike; elevator, cool ocean-view rooms; excellent table; special—$8, $10, $12.50, $15 up weekly; special Sept. rates. Booklet. W. F. WATTS.

NEW JERSEY—Spring Lake.

SPRING LAKE, N. J. OCEAN FRONT.
ESSEX AND SUSSEX.
Large Rooms, Modern Private Baths. Artesian Well. Perfect Drainage.
Now open. S. E. URIE.

THE BREAKERS
SPRING LAKE BEACH, N. J.
Directly on the Beach. Open till October.

NEW JERSEY—Atlantic Highlands.

SEA VIEW HOUSE
ATLANTIC HIGHLANDS, N. J.
Sandy Hook Boats. Best location on Jersey Coast. Sept. rates. Bathing, fishing, golf. Water front. Excellent cuisine. D. I. Bryant. Phone No. 71.

NEW JERSEY—Asbury Park.

NEW MONTEREY
North Asbury Park, N. J.
Occupying Entire Block on the Ocean Front.
A new hotel of brick and steel construction, with accommodations for five hundred guests. Private baths with hot and cold sea water connection. Daily concerts; superior cuisine; attentive service.
FRANK F. SHUTE, Manager.

NEW ENGLAND—Connecticut.

GREENWICH INN
SOUND BEACH, CONN.
COUNTRY AND SEASHORE.
Right on the Sound; only 50 minutes from New York; commutation $10.50 month; fine train service; golf, tennis, bathing.
SPECIAL RATES SEPTEMBER.
WM. F. INGOLD, Mgr., Sound Beach, Conn.

WYKEHAM INN Washington, Connecticut.
An ideal place for a Summer's vacation. The Inn is a station of the "Touring Club of America," and automobile patronage is solicited. Tea Room open daily from 4 to 6 P. M. For further information Address GEORGE SANGER, Manager.

SUMMER RESORTS.

PENNSYLVANIA—Pike County.

CAPACITY 350
FOREST PARK HOTEL
FOREST PARK, PIKE COUNTY, PA
ON FOREST LAKE.
Fine Bass Fishing
3¼ Hours from City.
Attractive Rates
for balance of season.
An Ideal Motor Trip

PENNSYLVANIA—Delaware Water Gap.

ENJOY THE AUTUMN SEASON AT
The KITTATINNY
Leading Hotel at Delaware Water Gap, Pa.
Steam heat, open log fires, rooms en suite with baths and running water. Own farm and dairies. Golf, tennis, boating, beautiful walks and drives. Orchestra, riding academy, livery, garage. Booklet and auto maps mailed. Special Sept. and Oct. rates. Cafe and Grill A LA CARTE SERVICE. G. FRANK COPE.

The Hotel of Delaware Water Gap, Pa.
WATER GAP HOUSE
THE MOUNTAIN PARADISE.
Open until Dec. The most modern and finest located hotel in this region. Cuisine of the highest standard; white service. Orchestra; social diversions; every amusement. New beautiful Palm Court and Cafe. Special September and Autumn rates. Booklet and auto maps mailed. Sixth season.
JOHN PURDY COPE.

CATARACT HOUSE
Delaware Water Gap, Pa. Moderate-priced family hotel, with every comfort and amusement. Open until December 1st. L. M. Tucker & Son.

PENNSYLVANIA—Shawnee-on-Delaware.

BUCKWOOD INN Shawnee-on-Delaware, Pa.
New 18-hole Golf Course of Shawnee Country Club adjacent to Hotel.

PENNSYLVANIA—Mt. Pocono.

SEPTEMBER IN THE MOUNTAINS? Write Mr. Jennings of the Hawthorne Inn, Mt. Pocono, Penna., for the very special rates.

BANKRUPTCY SALES.

UNITED STATES DISTRICT COURT, Southern District of New York.—In the matter of VINCENT L. LARKIN, Alleged Bankrupt.
Notice is hereby given that personal property belonging to the bankrupt, consisting of lumber, office fixtures, etc., will be sold through Charles Shongood, United States Auctioneer, at the bankrupt's place of business, at No. 1,649 3d Avenue, in the Borough of Manhattan, City of New York, on the 20th day of August, 1912, at 10:30 A. M.
Dated New York, August 12, 1912.
WALTER B. WALKER, Receiver.
WILLIAMS, FOLSOM & STROUSE, Attorneys for Receiver.
The above sale postponed until August 28, 1912, at same time and place.

IN THE DISTRICT COURT OF THE UNITED States for the Southern District of New York.—In Bankruptcy.—In the matter of HENRIETTA SCHWARTZ and FRANK SCHWARTZ, individually, and doing business under the firm name of H. & F. SCHWARTZ, Bankrupt.—Chas. Shongood, U. S. Auctioneer for the Southern District of New York in bankruptcy, sells Thursday, Sept. 5th, 1912, by order of the court, at 10:30 A. M., at 148 East 42d St., Borough of Manhattan, assets of the above bankrupt, consisting of a family liquor store, comprising wines, liquors, fixtures, also receiver's right, title, and interest in and to the lease.
JOHN W. LOVELAND, Receiver.
YANKAUER & DAVIDSON, Attorneys for Receiver, 261 Broadway, New York.

IN THE DISTRICT COURT OF THE UNITED States for the Southern District of New York.—In Bankruptcy.—In the matter of DAVID SPEIRO, Bankrupt.—Chas. Shongood, U. S. Auctioneer for the Southern District of New York in bankruptcy, sells this day, Wednesday, Aug. 28th, 1912, by order of the court, at 11 A. M., at 4 North Lexington Avenue, White Plains, New York, assets of the above bankrupt, consisting of dry goods, furnishing goods, shoes, trunks, dress suit cases, bags, fixtures, &c.
SIMON S. HARBURGER, Receiver.
EUGENE L. BONDY, Attorney for Receiver, 366 Broadway, New York.

IN THE DISTRICT COURT OF THE UNITED States for the Southern District of New York.—In Bankruptcy.—In the matter of EVERY-WOMAN'S MAGAZINE, Bankrupt.—Chas. Shongood, U. S. Auctioneer for the Southern District of New York in bankruptcy, sells Tuesday, Sept. 3d, 1912, by order of the court, at 10:30 A. M., at 113 Leonard St., Borough of Manhattan, assets of the above bankrupt, consisting of subscription lists, office furniture, desks, typewriters, &c.
EFFINGHAM N. DODGE, Receiver.
SIEGEL & SIEGEL, Attorneys for Receiver, 395 Broadway, New York.

IN THE DISTRICT COURT OF THE UNITED States for the Southern District of New York.—In Bankruptcy. In the matter of VINCENT L. LARKIN, Bankrupt.—Chas. Shongood, U. S. Auctioneer for the Southern District of New York in bankruptcy, sells this day, Wednesday, Aug. 28th, 1912, by order of the court, at 10:30 A. M., at 1,649 Third Avenue, Borough of Manhattan, assets of the above bankrupt, consisting of lumber, office fixtures, &c.
WALTER B. WALKER, Receiver.
WILLIAMS, FOLSOM & STROUSE, Attorneys for Receiver, 55 J[illegible]n St., New York.

BANKRUPTCY NOTICES.

NO. 15,890.—U. S. DISTRICT COURT FOR the Southern District of New York.—SAMUEL J. EPSTEIN and MORRIS EPSTEIN, doing business as SIMON EPSTEIN & SONS, Bankrupts.
Notice is hereby given that Samuel J. Epstein and Morris Epstein, doing business as Simon Epstein & Sons, bankrupts, have filed their petition, dated July 3d, 1912, praying for a discharge from all their debts in bankruptcy, and that all creditors and other persons are ordered to attend at the hearing upon said petition before United States District Judges in the United States Court House and Post Office Building, in the City and County of New York, on Monday, September 30th, 1912, at 10:30 A. M., and then and there show cause, if any they have, why the prayer of said petitioners should not be granted, and also attend the examination of the bankrupts thereon.
PETER B. OLNEY, Referee in Bankruptcy.
New York, August 23d, 1912.

NO. 16,810.—IN THE DISTRICT COURT OF the United States for the Southern District of New York.—In Bankruptcy.—In the matter of ISAAC WEINECK, Bankrupt.
To the creditors of the above-named bankrupt of the City and County of New York and district aforesaid:
Notice is hereby given that on the 10th day of July, A. D. 1912, the said Isaac Weineck was duly adjudicated bankrupt, and that the first meeting of creditors will be held at the office of the undersigned referee in bankruptcy, No. 82 Beaver Street, City and County of New York, on the 12th day of September, A. D. 1912, at 12:30 o'clock in the afternoon, at which time the said creditors may attend, prove their claims, appoint a trustee, examine the bankrupt, and transact such other business as may properly come before said meeting.
WILLIAM H. WILLIS, Referee in Bankruptcy.
Aug. 27, 1912.

NO. 16,984.—IN THE DISTRICT COURT OF the United States for the Southern District of New York.—In Bankruptcy.—In the matter of SAMEUL LADNER, bankrupt.
To the creditors of Samuel Ladner of the City and County of New York and district aforesaid, a bankrupt:
Notice is hereby given that on the 23d day of August, A. D. 1912, the said Samuel Ladner was duly adjudicated bankrupt, and that the first meeting of creditors will be held at the office of Macgrane Coxe, Referee in Bankruptcy, Room No. 1,375, No. 50 Church Street, City and County of New York, on the 12th day of September, A. D. 1912, at 12 o'clock noon, at which time the said creditors may attend, prove their claims, appoint a Trustee, examine the bankrupt, and transact such other business as may properly come before said meeting.
Aug. 28th, 1912. MACGRANE COXE, Referee in Bankruptcy.

BANKRUPTCY NOTICES.

NO. 16,919.—IN THE DISTRICT COURT OF the United States for the Southern District of New York.—In Bankruptcy.—In the matter of FRANCIS A. ADAMS, Bankrupt.
To the creditors of the above-named bankrupt of the City and County of New York and district aforesaid:
Notice is hereby given that on the 5th day of August, A. D. 1912, the said Francis A. Adams was duly adjudicated bankrupt, and that the first meeting of creditors will be held at the office of the undersigned Referee in Bankruptcy, No. 82 Beaver St., City and County of New York, on the 12th day of Sept., A. D. 1912, at 2:30 o'clock in the afternoon, at which time the said creditors may attend, prove their claims, appoint a trustee, examine the bankrupt, and transact such other business as may properly come before said meeting.
WILLIAM H. WILLIS,
Aug. 27, 1912. Referee in Bankruptcy.

NO. 16,466.—IN THE DISTRICT COURT OF the United States for the Southern District of New York.—In Bankruptcy.—In the matter of SIGMUND KRAUTER, bankrupt.
To the creditors of the above-named bankrupt of the City and County of New York and district aforesaid:
Notice is hereby given that on the 18th day of April, A. D. 1912, the said Sigmund Krauter was duly adjudicated bankrupt, and that the first meeting of creditors will be held at the office of the undersigned Referee in Bankruptcy, No. 82 Beaver St., City and County of New York, on the 12th day of Sept., A. D. 1912, at 2:00 o'clock in the afternoon, at which time the said creditors may attend, prove their claims, appoint a trustee, examine the bankrupt, and transact such other business as may properly come before said meeting.
WILLIAM H. WILLIS,
Aug. 27, 1912. Referee in Bankruptcy.

NO. 16,741.—U. S. DISTRICT COURT FOR the Southern District of New York.—GEORGE HIRSCHBERG, Bankrupt.
Notice is hereby given that George Hirschberg, bankrupt, has filed his petition, dated July 25th, 1912, praying for a discharge from all his debts in bankruptcy, and that all creditors and other persons are ordered to attend at the hearing upon said petition before United States District Judges in the United States Court House and Post Office Building, in the City and County of New York, on Monday, September 30th, 1912, at 10:30 A. M., and then and there show cause, if any they have, why the prayer of said petitioner should not be granted, and also attend the examination of the bankrupt thereon.
PETER B. OLNEY, Referee in Bankruptcy.
New York, August 23d, 1912.

NO. 16,719.—U. S. DISTRICT COURT FOR the Southern District of New York.—WALTER M. EASTMAN, Bankrupt.
Notice is hereby given that Walter M. Eastman, bankrupt, has filed his petition, dated July 24th, 1912, praying for a discharge from all his debts in bankruptcy, and that all creditors and other persons are ordered to attend at the hearing upon said petition before United States District Judges in the United States Court House and Post Office Building, in the City and County of New York, on Monday, September 30th, 1912, at 10:30 A. M., and then and there show cause, if any they have, why the prayer of said petitioner should not be granted, and also attend the examination of the bankrupt thereon.
PETER B. OLNEY, Referee in Bankruptcy.
New York, August 23d, 1912.

NO. 16,669.—U. S. DISTRICT COURT FOR the Southern District of New York.—BENJAMIN WEISSMAN, Bankrupt.
Notice is hereby given that Benjamin Weissman, bankrupt, has filed his petition, dated July 30th, 1912, praying for a discharge from all his debts in bankruptcy, and that all creditors and other persons are ordered to attend at the hearing upon said petition before United States District Judges in the United States Court House and Post Office Building, in the City and County of New York, on Monday, September 30th, 1912, at 10:30 A. M., and then and there show cause, if any they have, why the prayer of said petitioner should not be granted, and also attend the examination of the bankrupt thereon.
PETER B. OLNEY, Referee in Bankruptcy.
New York, August 23d, 1912.

NO. 16,625.—U. S. DISTRICT COURT FOR the Southern District of New York.—HARRY GOODWIN, Bankrupt.
Notice is hereby given that Harry Goodwin, bankrupt, has filed his petition, dated June 21st, 1912, praying for a discharge from all his debts in bankruptcy, and that all creditors and other persons are ordered to attend at the hearing upon said petition before United States District Judges in the United States Court House and Post Office Building, in the City and County of New York, on Monday, September 30th, 1912, at 10:30 A. M., and then and there show cause, if any they have, why the prayer of said petitioner should not be granted, and also attend the examination of the bankrupt thereon.
PETER B. OLNEY, Referee in Bankruptcy.
New York, August 23d, 1912.

NO. 15,442.—UNITED STATES DISTRICT Court for the Southern District of New York.—SAMUEL MEYER, Bankrupt.
Notice is hereby given that Samuel Meyer, bankrupt, has filed his petition, dated August 20th, 1912, praying for a discharge from all his debts in bankruptcy, and that all creditors and other persons are ordered to attend at the hearing upon said petition before United States District Judges in the United States Court House and Post Office Building, in the City and County of New York, on Monday, September 30th, 1912, at 10:30 A. M., and then and there show cause, if any they have, why the prayer of said petitioner should not be granted, and also attend the examination of the bankrupt thereon.
SEAMAN MILLER, Referee in Bankruptcy.
New York, August 26th, 1912.

NO. 16,852.—IN THE DISTRICT COURT OF the United States for the Southern District of New York.—In Bankruptcy.—In the matter of SAMUEL COHEN, Bankrupt.
To the creditors of the above-named bankrupt of the City and County of New York and district aforesaid:
Notice is hereby given that on the 6th day of August, A. D. 1912, the said Samuel Cohen was duly adjudicated bankrupt, and that the first meeting of creditors will be held at the office of the undersigned Referee in Bankruptcy, No. 82 Beaver St., City and County of New York, on the 12th day of Sept., A. D. 1912, at 12:00 o'clock noon, at which time the said creditors may attend, prove their claims, appoint a trustee, examine the bankrupt, and transact such other business as may properly come before said meeting.
WILLIAM H. WILLIS,
Aug. 27, 1912. Referee in Bankruptcy.

NO. 16,737.—UNITED STATES DISTRICT Court for the Southern District of New York.—HARRIS SCHWARTZBERG, Bankrupt.
Notice is hereby given that Harris Schwartzberg, bankrupt, has filed his petition, dated August 6th, 1912, praying for a discharge from all his debts in bankruptcy, and that all creditors and other persons are ordered to attend at the hearing upon said petition before United States District Judges in the United States Court House and Post Office Building, in the City and County of New York, on Monday, September 30th, 1912, at 10:30 A. M., and then and there show cause, if any they have, why the prayer of said petitioner should not be granted, and also attend the examination of the bankrupt thereon.
PETER B. OLNEY, Referee in Bankruptcy.
New York, August 23d, 1912.

NO. 16,714.—IN THE DISTRICT COURT OF the United States for the Southern District of New York.—In Bankruptcy.—In the matter of THE MASSACHUSETTS MONUMENTAL CO., Bankrupt.
To the creditors of the above-named bankrupt of the City and County of New York and district aforesaid:
Notice is hereby given that on the 20th day of June, A. D. 1912, the said Massachusetts Monumental Co. was duly adjudicated bankrupt, and that the first meeting of creditors will be held at the office of the undersigned, Referee in Bankruptcy, No. 82 Beaver St., City and County of New York, on the 12th day of Sept., A. D. 1912, at 11:30 o'clock in the forenoon, at which time the said creditors may attend, prove their claims, appoint a trustee, examine the bankrupt, and transact such other business as may properly come before said meeting.
WILLIAM H. WILLIS,
Aug. 27, 1912. Referee in Bankruptcy.

NO. 16,829.—IN THE DISTRICT COURT OF the United States for the Southern District of New York.—In Bankruptcy.—In the matter of JOSEPH LERMAN, Bankrupt.
To the creditors of the above-named bankrupt of the City and County of New York and district aforesaid:
Notice is hereby given that on the 17th day of July, A. D. 1912, the said Joseph Lerman was duly adjudicated bankrupt, and that the first meeting of creditors will be held at the office of the undersigned Referee in Bankruptcy, No. 82 Beaver St., City and County of New York, on the 12th day of Sept., A. D. 1912, at 3:00 o'clock in the afternoon, at which time the said creditors may attend, prove their claims, appoint a trustee, examine the bankrupt, and transact such other business as may properly come before said meeting.
WILLIAM H. WILLIS,
Aug. 27, 1912. Referee in Bankruptcy.

NO. 16,297.—U. S. DISTRICT COURT FOR the Southern District of New York.—MAX LEFKOWITZ and SAMUEL SATLER, trading as LEFKOWITZ & SATLER, Bankrupts.
Notice is hereby given that Max Lefkowitz and Samuel Satler, trading as Lefkowitz & Satler, bankrupts, have filed their petition, dated August 15th, 1912, praying for a discharge from all their debts in bankruptcy, and that all creditors and other persons are ordered to attend at the hearing upon said petition before United States District Judges in the United States Court House and Post Office Building, in the City and County of New York, on Monday, September 30th, 1912, at 10:30 A. M., and then and there show cause, if any they have, why the prayer of said petitioners should not be granted, and also attend the examination of the bankrupts thereon.
PETER B. OLNEY, Referee in Bankruptcy.
New York, August 23d, 1912.

NO. 16,299.—U. S. DISTRICT COURT FOR the Southern District of New York.—THOMAS LEE, Bankrupt.
Notice is hereby given that Thomas Lee, bankrupt, has filed his petition, dated August 17th, 1912, praying for a discharge from all his debts in bankruptcy, and that all creditors and other persons are ordered to attend at the hearing upon said petition before United States District Judges in the United States Court House and Post Office Building, in the City and County of New York, on Monday, September 30th, 1912, at 10:30 A. M., and then and there show cause, if any they have, why the prayer of said petitioner should not be granted, and also attend the examination of the bankrupt thereon.
PETER B. OLNEY, Referee in Bankruptcy.
New York, August 23d, 1912.

PROPOSALS.

STATE OF NEW YORK, OFFICE OF THE SUPERINTENDENT OF PUBLIC WORKS.
Albany, August 12th, 1912.
Sealed proposals will be received by the undersigned at his office in the Capitol, Albany, N. Y., until twelve o'clock noon on Tuesday, September 10th, 1912, at which place and hour they will be publicly opened and read, for the construction of Barge Canal terminals pursuant to the provisions of Chapter 746, Laws of 1911, as follows:

1.
Terminal Contract No. 8.
For constructing a harbor and dock wall situated on the Binne Kill, between State and Fulton Streets, Schenectady, N. Y.

2.
Terminal Contract No. 9.
For constructing a harbor and dock wall on the north side of the Mohawk River at Herkimer, N. Y.

Plans may be seen and detailed specifications, engineer's estimate of quantities, proposal blanks, form of contract and bonds required and other information for proposers may be had at the office of the Superintendent of Public Works at Albany, N. Y., at the office of the Assistant Superintendent of Public Works for the Middle Division at Syracuse, N. Y.; at the office of the Assistant Superintendent of Public Works for the Western Division at Rochester, N. Y., and at the canal office, Spaulding's Exchange, Buffalo, N. Y.

Copies of detailed plans or drawings may be obtained from the State Engineer and Surveyor at Albany, N. Y., upon payment to him of the cost of producing them.

Monthly estimates will be paid of ninety per centum (90 per cent.) of the work done at the contract price. Every proposal for said work must be accompanied by a money deposit in the form of a draft or certified check upon some good banking institution in either the City of Albany or the City of New York, issued by a National or State bank or Trust Company in good credit within the State and payable at sight to the Superintendent of Public Works for five per centum (5 per cent.) of the amount of the proposal.

The person whose proposal shall be accepted will be required to execute a contract and furnish bonds within ten days from the date of notice of award delivered to him or them in person or mailed to the address given in the proposal.

Upon execution of the contract and approval of bonds, the certified check or draft will be returned to the proposer unless the same shall have been presented for collection prior to such time, in which case the amount of the deposit will be refunded by the Superintendent of Public Works.

The deposits of bidders other than the one to whom the award of contract shall be made will be returned immediately after the award has been made.

The amount of bond required for faithful performance will be ten per centum (10 per cent.) of the amount of the estimated cost of the work according to the contract price, and an additional bond, known as the labor bond, in the sum of ten per centum (10 per cent.) of the amount of the estimated cost of the work according to the contract price, will be required as security that the contractor will pay in full at least once in each month all laborers employed by him upon the work specified to be done in the contract.

In the event that more than one surety company is offered as surety on said bonds, coinsurance only will be accepted.

Each proposal must be addressed to the Superintendent of Public Works, Albany, N. Y., and must be endorsed on the envelope with the name of the construction for which the proposal is made.

Award, if made, will be made to the person or persons whose proposal shall be lowest in cost to the State for doing the work, and which shall comply with all provisions required to render it formal. Before any award shall be made the lowest bidder will be required to satisfy the Superintendent of Public Works of his ability to provide suitable equipment and materials for the proper performance of the work.

The right is reserved to reject all proposals and readvertise and award the contract in the regular manner if, in the judgment of the undersigned, the interests of the State will be enhanced thereby.
DUNCAN W. PECK,
Superintendent of Public Works.

GOVERNORS ISLAND, N. Y. H., Aug. 1, 1912.—Sealed proposals, in triplicate, for furnishing, commencing Oct. 1, 1912, forage and straw required in Eastern Division, during year ending June 30, 1913, will be received here until 10 A. M., Aug. 30, 1912. Information furnished on application. Chief Quartermaster.

BANKRUPTCY NOTICES.

NO. 16,788.—IN THE DISTRICT COURT OF the United States for the Southern District of New York.—In Bankruptcy.—In the matter of KUSHNER & SCHECHNER, bankrupts.
To the creditors of Frank Kushner and Morris Schechner, individually and as co-partners, doing business as Kushner & Schechner of the City and County of New York and district aforesaid, bankrupts:
Notice is hereby given that on the 16th day of August, A. D. 1912, the said Frank Kushner and Morris Schechner were duly adjudicated bankrupts, individually and as co-partners as aforesaid, and that the first meeting of creditors will be held at the office of Macgrane Coxe, Referee in Bankruptcy, Room No. 1,375, No. 50 Church Street, City and County of New York, on the 12th day of September, A. D. 1912, at 11 o'clock in the forenoon, at which time the said creditors may attend, prove their claims, appoint a Trustee, examine the bankrupts, and transact such other business as may properly come before said meeting.
MACGRANE COXE,
August 28, 1912. Referee in Bankruptcy.

NO. 16,815.—UNITED STATES DISTRICT Court for the Southern District of New York.—EVERETT O. BLAUVELT, individually and as a member of the firm of BOURNE & CO., Bankrupt.
Notice is hereby given that Everett O. Blauvelt, individually and as a member of the firm of Bourne & Co., bankrupt, has filed his petition, dated August 22nd, 1912, praying for a discharge from all his debts in bankruptcy, and that all creditors and other persons are ordered to attend at the hearing upon said petition before United States District Judges in the United States Court House and Post Office Building, in the City and County of New York, on Monday, September 30th, 1912, at 10:30 A. M., and then and there show cause, if any they have, why the prayer of said petitioner should not be granted, and also attend the examination of the bankrupt thereon.
SEAMAN MILLER, Referee in Bankruptcy.
New York, August 26th, 1912.

NO. 16,511.—IN THE DISTRICT COURT OF the United States for the Southern District of New York.—In Bankruptcy. In the matter of McCORD CONTRACTING COMPANY, Bankrupt.
To the creditors of McCord Contracting Company of the City and County of New York and district aforesaid, a bankrupt.
Notice is hereby given that on the 19th day of June, A. D. 1912, the said McCord Contracting Company was duly adjudicated bankrupt, and that the first meeting of creditors will be held at the office of Macgrane Coxe, referee in bankruptcy, Room No. 1,375, 50 Church Street, City and County of New York, on the 10th day of September, A. D. 1912, at 11 o'clock in the forenoon, at which time the said creditors may attend, prove their claims, appoint a trustee, examine the bankrupt, and transact such other business as may properly come before said meeting.
MACGRANE COXE, Referee in Bankruptcy.
Aug. 28th, 1912.

NO. 16,968.—IN THE DISTRICT COURT OF the United States for the Southern District of New York.—In Bankruptcy.—In the matter of CHARLES KOSTER, Bankrupt.
To the creditors of Charles Koster of the City and County of New York and district aforesaid, a bankrupt:
Notice is hereby given that on the 19th day of August, A. D. 1912, the said Charles Koster was duly adjudicated bankrupt, and that the first meeting of creditors will be held at the office of Nathaniel A. Prentiss, Referee in Bankruptcy, No. 2 Rector Street, City and County of New York, on the 9th day of September, A. D. 1912, at 12 o'clock noon, at which time the said creditors may attend, prove their claims, appoint a trustee, examine the bankrupt, and transact such other business as may properly come before said meeting.
NATHANIEL A. PRENTISS,
August 27, 1912. Referee in Bankruptcy.

NO. 16,721.—U. S. DISTRICT COURT FOR the Southern District of New York.—FRANK GOLDMAN, Bankrupt.
Notice is hereby given that Frank Goldman, bankrupt, has filed his petition, dated August 24th, 1912, praying for a discharge from all his debts in bankruptcy, and that all creditors and other persons are ordered to attend at the hearing upon said petition before United States District Judges in the United States Court House and Post Office Building, in the City and County of New York, on Monday, September 30th, 1912, at 10:30 A. M., and then and there show cause, if any they have, why the prayer of said petitioner should not be granted, and also attend the examination of the bankrupt thereon.
PETER B. OLNEY, Referee in Bankruptcy.
New York, August 23d, 1912.

UNITED STATES DISTRICT COURT FOR the Southern District of New York.—In the matter of JACOB RAMSEY REESE, Bankrupt.—No. 16,835.
Notice is hereby given that Jacob Ramsey Reese, bankrupt, has filed his petition, dated August 20th, 1912, praying for a discharge from all his debts in bankruptcy, and that all creditors and other persons are ordered to attend at the hearing upon said petition before United States District Judges in the United States Court House and Post Office Building, in the City and County of New York, on Monday, September 30th, 1912, at 10:30 A. M., and then and there show cause, if any they have, why the prayer of said petitioner should not be granted, and also attend the examination of the bankrupt thereon.
STANLEY W. DEXTER, Referee in Bankruptcy.
Dated August 27th, 1912.

UNITED STATES DISTRICT COURT FOR the Southern District of New York.—In the matter of WILLIAM F. BEAL, Bankrupt.—No. 15,302.
Notice is hereby given that William F. Beal, bankrupt, has filed his petition, dated July 19th, 1912, praying for a discharge from all his debts in bankruptcy, and that all creditors and other persons are ordered to attend at the hearing upon said petition before United States District Judges in the United States Court House and Post Office Building, in the City and County of New York, on Monday, September 30th, 1912, at 10:30 A. M., and then and there show cause, if any they have, why the prayer of said petitioner should not be granted, and also attend the examination of the bankrupt thereon.
STANLEY W. DEXTER, Referee in Bankruptcy.
Dated, August 27th, 1912.

Two Years of Results

After advertising almost continuously for two years in The New York Times, A. A. Hofmayer, 320 Fifth Avenue, has written The Times as follows:

The New York Times:

About two years ago I commenced advertising in the Employment Bureau column on the Want Page of The New York Times. The results have been very gratifying. The amount of business, the class of patrons secured through your medium, and the courtesy of your representatives make me feel pleased to write this letter of appreciation.

A. A. HOFMAYER,
Agency for Superior Help,
320-322 Fifth Avenue, N. Y.

The type used for "Wants" is called agate. By counting seven words to the line in small type, or four words if set in capitals, you may readily estimate what your advertisement will cost you by consulting the following table of

Advertising Rates.

CLASSIFICATION.	Per Agate Line.
Agents Wanted	$0.20
Boarders and Board Wanted	.15
Business Notices	.30
Business Opportunities	.30
Country Board	.20
Dogs, Birds, Poultry	.25
Employment Bureaus	.20
For Sale	.30
Help Wanted	.15
Horses and Carriages	.25
Lost, Found, Rewards	.30
Pianos and Organs	.25
Purchase and Exchange	.30
Rooms To Let or Wanted	.15
Situations Wanted	.15
Yachts, Vessels	.25

Lost

LOST—Green enamel sleeve button, set with diamond, Sunday morning, Central Park West, between 102d and 93d Sts., Park side, or in Park around reservoir; liberal reward, account sentimental connections. P. W. Bassett, 418 Central Park West.

LOST—Left in Lehigh Terminal or tube station, Jersey City, morning Aug. 26, brown handbag, containing toilet case, box cigars, jewel case, &c.; liberal reward. L. P. Hammond, 225 5th Av., Room 1,202.

LOST—Aug. 26, Subway, between 42d and Atlantic Av. station, parcel, containing papers bearing signature, J. Cohen; information regarding same appreciated. Wm. Vincent, 218 11th St., College Point.

LOST—At South Beach, Aug. 25, lady's gold watch, ½-carat diamond, ring setting; valued from association; reword. Housekeeper, 33 East 28th St.

LOST—Aug. 24, sapphire horseshoe pendant, eleven stones, from automobile on road to Knickerbocker Inn; reward. Room 609, 10 Wall St.

LOST—Set of mink furs on Broadway car, between 27th and Bond Sts.; reward. Kopple & Frankfurt, 725 Broadway.

LOST—Stolen, $500 reward; no questions asked for return of hats stolen from 737 Broadway.

LOST—Pocketbook, ring, keys, &c., at Clason Point; reward. Wiggins, 570 Teasdale Place.

Lost and Found, Cats, Dogs

LOST—From 70 West 52d, brindle bulldog, without collar; answers to name of Mike; reward.

UNWANTED DOGS AND CATS should be taken to the A S. P. C. A. Shelter for Animals, Ave. A and 24th St., or to the receiving station at 37 East 135th St. Owners of lost dogs and cats and responsible persons wishing to secure pets should apply at the Shelter.

Found

FOUND, Aug. 26.—NEW YORK CENTRAL, N. Y., N. H. & H. R. R. Apply Lost Property Bureau, Grand Central Station: Package, bag, 5 umbrellas, music, camera, lunch box, cane, straw hat, rain coat, gloves

FOUND, Aug. 26.—LONG ISLAND R. R. Apply Information Bureau, Long Island City: Two packages.

FOUND, Aug. 26.—LACKAWANNA R. R. Apply Information Bureau, Hoboken, N. J.: Five packages, 3 umbrellas.

FOUND, Aug. 26.—PENN. R. R. Apply Information Bureau, Jersey City: Two packages, 2 umbrellas, eyeglasses.

FOUND, Aug. 26.—ERIE R. R. Apply Information Bureau, Jersey City: Table cloth, pocketbook, portfolio, cardcase, belt, umbrella, overalls, memo book, purse, coat, suitcase, umbrellas, satchel.

FOUND, Aug. 26.—NEW PENN. DEPOT. Apply Parcel Room, 33d St. and 7th Av.: Two packages, umbrella, pajamas, night shirt, watch, gloves, dress, umbrellas, kimonos, cardcase, slippers, toilet set.

FOUND, Aug. 26.—INTERBOROUGH RAPID TRANSIT COMPANY. Apply Lost Property Bureau, 9 Morris St.: 2D AVENUE ELEVATED—Books, purse, pocketbook, belt, hats, cap, overalls, apron, shawl. 3D AVENUE ELEVATED—Suitcases, handbag, cardcase, cuff buttons, receipts, books, papers, pattern, gloves, case, hats, shoes, shirt, trousers, embroidery, coat, pants, tools. 6TH AVENUE ELEVATED—Camera, umbrella, purse, books, programme, gloves, bathing suit, cards, collars, sweater, hats, underwear, keys. 9TH AVENUE ELEVATED—Three umbrellas, books, hat, cap, shoes, gloves, razor. SUBWAY—Umbrella, suitcase, satchel, photo, pad, book, rosary, gloves, keys, hats, shoes, blanket, veil, samples, collars, cuffs, coffee.

Country Board

Westchester.

New Rochelle.—First-class accommodations; private cottage; near station, trolleys, Sound; city conveniences; open all year; reasonable; special rates to permanent guests. Phone 2744 Harrison. 17 Jackson St.

New York State.

ELLISWOOD, Highland.—Board, fruit farm. Arrange White, 309 West 46th, New York. Telephone 34 Bryant.

New Jersey.

YOU WILL GO ONLY 35 MINUTES FROM BROADWAY ! ! !
$18 PER WEEK AND UP FOR TWO PEOPLE INCLUDES ELEGANTLY FURNISHED ELECTRIC-LIGHTED ROOM, WITH PRIVATE TILED BATHROOM AND SUPERB HOTEL MEALS, AT THE ELMWOOD, 43 SOUTH WALNUT ST., EAST ORANGE, N. J.
Special rates for families.
Southern exposure; billiard room, palm room, smoking room, vacuum cleaned; electric candles on dining room tables give a fairyland effect; four minutes from station; not a country hotel, but a first-class metropolitan house; why continue to pay same rates in a boarding house with one bath to fifteen people?
Take the wonderful McAdoo tube, either from your office door, at Broadway and Cortlandt St., or the centre of the theatre, shopping district, at Broadway and 33d St.; no crowded Subway and warm cars; no ferries; charmingly located in metropolitan zone.

ENGLEWOOD.—Nice, airy rooms, newly furnished, to let, with board if desired; very desirable location; six minutes' walk to Erie R. R. station; prices moderate. Alarie, 36 Tenafly Road.

Maple Hill House.—City convenience in the country; eggs, garden, and cow; family rates; children half price. Hayes, Madison, N. J.

COLUMBIA, Butler, N. J., (Erholungsheim.)—Ideal place for recuperation; refuge for nervousness; plain and vegetarian diet.

New England.

Boxwood Manor, Lynn, Conn.—Beautiful old Colonial mansion; wide verandas; large rooms; modern improvements; extensive grounds; fresh vegetables, milk, and eggs; reduced rates. Booklet.

For Sale

Slightly used office furniture, safes, typewriters, adding machines, cash registers, Multigraphs, filing cabinets, Neostyles, Addressograph, Wardrobes. Nathan's, 102 Worth, near Broadway.

FOR SALE.—15 H. P. Fairbanks gasoline engine, used 4 years; in good shape; sold for want of use. Clerk, School District No. 1, Bay Shore, L. I.

For Sale—Remington No. 6, $15; Underwood No. 4, $35; rotary mimeograph cheap, satisfying judgment. Greenspun, World Building.

Purchase and Exchange

I pay the highest cash prices for Furniture, Bric-a-Brac, Paintings, Rugs, Pianos. Myers, 115 University Place. 2298 Stuyvesant.

Pianos and Organs

Player piano; standard make; 88 note; music; bench; sell as sacrifice. 318 West 42d St.

Boarders Wanted

East Side.

11TH ST., 29 EAST.—Desirable rooms; running water; excellent table; references; telephone.

21ST ST., 145 EAST, Gramercy Park.—Rooms, large, small, suite, private baths; excellent table; reference.

54TH ST., 13-15 EAST.—Boarding for fastidious people; unexcelled residentially; centrally located; Summer rates; cuisine, service the best; references. 7257 Plaza.

63D ST., 23 EAST, corner Madison Av.—Second-floor suite, other rooms; fine table.

80TH ST., 40 EAST.—Fine suites or separate rooms; elevator; excellent table; prices reasonable.

IRVING PLACE, 71.—Rooms with private bath; small rooms with board. Tel. 1978 Gramercy.

West Side.

5TH AV., 46.—Well-furnished front parlor; other rooms; table first-class; refined surroundings.

16TH ST., 20, 22, AND 33 WEST.—Large and small rooms; well furnished; unexcelled board; telephone.

34TH ST., 253 WEST.—Exceptional table; clean, comfortable rooms; moderate rates. The Willena.

44TH ST., 260 WEST.—Alliance House, "Quiet Place for Quiet People"; single rooms, including board, $10 per week; use of bath; suites, consisting of parlor, sleeping apartments, private bathroom, $30 up per week, including board for two; other double rooms; steam heat throughout; elevator service. 'Phone 793 Bryant.

46TH, 309 WEST.—Desirable rooms, with good board, in quiet house; reasonable.

48TH, 117 WEST.—Large, single rooms, private baths. House, table strictly first class, references.

54TH ST., 54 WEST.
Large and small rooms; first class; moderate.

57TH, 351 WEST.—Newly furnished large, small rooms; private bath; good board; Subway; telephone.

64TH ST., 115 WEST.—Large, pleasant room, suitable for one or two; excellent table; moderate.

68TH ST., 67 WEST.—Nicely furnished large and small rooms, near elevated, Subway; table boarders.

69TH, 103 WEST.—Large and small comfortable, airy rooms; private bath; board optional.

269 WEST 70TH ST.
Attractive rooms; 'phone; Subway; board optional.

130 WEST 71ST ST.
DESIRABLE ROOMS; EXCELLENT TABLE.

72D ST., 305 WEST.—Homelike surroundings; large room, private bath, for two or more people; also single room; excellent home cooking.

73D ST., 171 WEST.—Nicely furnished, large, single rooms; excellent French cuisine; table board.

73D, 102 WEST, The Spratley.—Newly decorated large and small rooms; fine meals; table guests.

175 WEST 73D ST.
Pleasnt rooms; telephone; Subway, "L"; excellent board.

74TH ST., 123 WEST.—Aattractive rooms; excellent table; Summer rates; table guests; telephone 1366—Columbus.

74TH ST., 131 WEST.—17th year; Summer rates; rooms, baths; table; references.

76TH ST., 238 WEST.—Desirable single rooms; good table; steam heat; unlimited hot water; references.

76TH ST., 129 WEST.—Desirable rooms; southern exposure; parlor dining; superior cooking; table guests; reasonable.

76TH, 249 WEST.—Large and small rooms; parlor dining; table board; references.

77TH ST., 104 WEST.—Large room; private bath; southern exposure; also medium rooms; telephone; references.

78TH ST., 121 WEST.—For gentlemen, medium, also small room; baths adjoining; in refined family.

79TH, 162 WEST.—Well-furnished room in first-class house; board excellent; references.

79TH, 121 WEST.—Rooms with board; high grade.

80TH, 124 WEST.—Exceptionally fine rooms; electricity, telephone; home environment; generous table; references.

80TH ST., 140 WEST.—Private residence; suite 3 rooms; single rooms; conveniences; cuisine excellent; references.

80TH, 143 WEST.—Parlor floor, with private entrance and bath; large front room; references.

82D, 117 WEST.—Large, sunny front rooms; moderate terms; southern exposure; table guests; telephone.

50-52 WEST 82D.
BEAUTIFUL HOUSES. SCHUYLER 8397.

83D ST., 11 WEST.—Cool large, small rooms overlooking Park; Summer rates. Telephone 5326 Schuyler.

84TH ST., 53 WEST.—High-class Jewish home; private baths; excellent table; reference exchanged.

85TH, 122 WEST.—Elegant room, private bath; also medium rooms; homelike; German cooking; gentlemen preferred.

86TH ST., 137 WEST.—Can accommodate one or two gentlemen in exclusive, refined Jewish home; easy access Subway, elevated, surface lines; reference.

89TH ST., 276 WEST.—Light, airy rooms, newly decorated; table guests; Southern cooking; near Drive.

90TH ST., 13 WEST.—Refined Jewish home; large, small rooms; excellent table; references. Riverside 3569.

91ST, 48 WEST.—Elegant large, small rooms; private baths; parlor dining; refined home; moderate.

91ST ST., 54 WEST.—Elegant room, handsomely furnished; every convenience; southern exposure; telephone; superior board.

93D, 117 WEST.—Large, medium, small, desirable rooms; southern exposure; telephone; excellent table; reference.

93D ST., 132 WEST.—Desirable rooms; private bath; excellent cusine; table guests; all conveniences; reference.

93D ST., 122 WEST.—Desirable large room; conveniences; also single room; good board; references.

93D ST., 21 WEST.—Handsomely furnished rooms near Park, "L"; French cuisine; table board.

94TH ST., 36 WEST.—Desirable rooms for adults appreciating home comforts; excellent board; Jewish family.

94TH ST., 14 WEST.—Double rooms, all conveniences; parlor dining; references. Telephone 3371 Riverside.

94TH ST., 16 WEST.—Large and small rooms. Telephone 7442 Riverside; reference.

96TH ST., 54 WEST, near Central Park.—Airy, large and small rooms; superior cooking; reasonable.

96TH, 64 WEST.—Handsome floor, 3 rooms, bath; excellent board; near Central Park, Subway.

96TH, 58 WEST.—Large and small rooms, with board; table guests; telephone.

102D ST., 243 WEST, Near Riverside.—Elegant, large rooms; baths; liberal table; parlor dining room; Subway 103d; reasonable; refined parties; telephone; references.

103D, 252 WEST.—Exceptionally desirable rooms; couple, gentlemen; select house, neighborhood; excellent table; Subway.

103D, 879 WEST END AV.—Attractive corner room; lavatory; excellent cuisine; gentlemen; Summer rates.

104TH, 61 WEST.—Established 17 years; private-bath suites; others; superior table; transients; references.

104TH, 138 WEST.—Large front room; private family; convenient location; excellent board; references. Sandbach.

112TH ST., 815 WEST.—Private house; large airy rooms; bath; excellent table; refined surroundings; gentlemen or married couples; Jewish family; references exchanged.

625 WEST 113TH ST.
Adjoining Riverside Drive; large, front rooms; southern exposure; lavatory; unusual table. Telephone Morningside 8136.

113TH, 560 WEST.—Exceptionally large rooms, single or en suite; excellent cuisine; finest location; reasonable.

118TH, 400 WEST.—Large corner rooms, single, double; Morningside Heights, overlooking park; city's greatest view; exceptional restaurant; every convenience; moderate; references.

121ST ST., 509 WEST, opposite Columbia University.—Elegant, new, modern, fireproof building; elevators, reception room, roof garden; all rooms light, airy, newly furnished; shower baths adjoining; beautiful, cool, ground-floor restaurant; moderate rates. See Yetman, manager.

122D ST., 156 WEST.—Newly decorated, well-furnished rooms; excellent table; reference; table guests; telephone.

131ST, 264 WEST.—Large, small rooms; fine closets; excellent table; American family; gentlemen; telephone.

137TH ST., 243-245 WEST.—Newly, elegantly furnished rooms; modern; excellent board. Call at 243.

140TH ST., 455 WEST.—Delightful Summer location; roof garden; large rooms; electricity; homelike; table guests.

145TH, 613 WEST.—Large, airy room, overlooking Hudson; running water; good board; reference; telephone.

A.—A.— THE EVELYN LODGE.
Ocean traffic passing windows; exclusive residence; charming rooms; every luxurious convenience; superb dining room; excellent chef and service; 20 minutes Broadway or seashore; near ferry; rates moderate. 71 Central Av., Tompkinsville, S. I. 'Phone 379 Tompkins.

Boarders Wanted

West Side.

A.—A.—WHEELOCH MANSION,
158th St. and Hudson River; Subway two blocks; very large room, four windows; hot, cold water, showers; smaller room; vegetables, hennery; seven acres shady grounds. Telephone 943 Audubon.

MANHATTAN AV., 131, (105th.)—Excellent home board; well-kept private house; large, small rooms. Telephone.

RIVERSIDE DRIVE, 355, Woodbury.—Overlooking Hudson; shady grounds; two blocks north 157th Subway. 4412 Audubon.

Brooklyn.

MONTAGUE TERRACE, 5, (Heights.)—River view; Subway; five minutes Wall St., fifteen Herald Square; corner trolley Broadway; high-class board; apartments, furnished, unfurnished; upper rooms; moderate. 905 Main.

Board Wanted

WANTED.—By young business lady, light, airy room, with board, in high-class apartment, 70th to 100th St., west side; private Catholic family; homelike. Lady, 442 Columbus Av.

COUPLE with child of four desire room and board with refined Jewish family; private house preferred; west side. State terms and full particulars. W. K., 3,525 Broadway.

Furnished Rooms

East Side.

17TH ST., 323 EAST, Opposite Stuyvesant Park.—Newly furnished and decorated; handsome rooms; quiet neighborhood.

27TH ST., 43 EAST.—Two rooms, bath; gentlemen; references; breakfast optional; first apartment.

27TH ST., 122 EAST.—Large room; adjoining smaller; parlor floor; suitable dentist, doctor; other rooms.

34TH ST., 56 EAST.—Large and small comfortably furnished, clean rooms; bath; reasonable; also studio.

44TH ST., 136 EAST, near Lexington Av.—large, attractive room; all conveniences; private house.

45TH, 16 EAST.—Handsome suite, square room, bath adjoining; single room; breakfast optional; references.

44TH ST., 25 EAST.—Large room, private bath; furnished or unfurnished.

45TH ST., 25 EAST.—Attractive rooms, double, single; baths, running water; gentlemen; references.

58TH ST., 58 EAST.—Room, connecting bath; in private house; for gentlemen; references.

76TH, 37 EAST.—Attractively furnished room; every convenience; private house; select neighborhood; telephone; reference.

76TH ST., 32 EAST.—Attractive rooms; ideal Summer location; board optional; Summer rates; telephone.

MADISON AV., 87, (29th.)—Very desirable parlor floor; bachelor, doctor; all conveniences; reasonable; other rooms.

West Side.

9TH ST., 17 WEST.—Private house; charming suite and single for bachelors; electricity; telephone; references.

9TH ST., 31 WEST.
Large, well-furnished rooms for refined persons.

16TH ST., 18 WEST.—Large, comfortable rooms; private baths; also smaller rooms; moderate terms.

20TH ST., 428 WEST.—Comfortably furnished rooms; steam heat, hot water; telephone; opposite seminary campus.

21ST ST., 354 WEST.—Private house, newly renovated and furnished; homelike rooms for men.

22D ST., 426 WEST.—Handsomely furnished room and dressing room; running water; telephone; private; reasonable.

31ST ST., 336 WEST.—Newly furnished connecting, airy rooms, bath; running water; $4.50. Pennsylvania Terminal.

47TH ST., 41 WEST.—Elegant rooms, large and small; breakfast if desired. Telephone 3558 Bryant.

48TH ST., 107 WEST.—Large room, second floor; running water; strictly first-class house; references.

48TH ST., 113 WEST.—Large, cool rooms; private bath; all conveniences; telephone.

52D ST., 234 WEST.—Newly furnished rooms; all conveniences; also basement business purposes. Phone Col. 6504.

53D ST., 62 WEST.—Large and small rooms; every convenience.

58TH ST., 104 WEST.—Three front rooms; modern apartment; $45 a month; phone. Dixon.

59TH ST., 208 WEST, facing Central Park.—Furnished rooms, all conveniences; electric light, telephone; $4 up; room suitable for studio; also clubroom to let; Summer rates.

66TH ST., 126 WEST.—Handsomely furnished rooms, single, double, $4 upward; gentlemen; private family; conveniences; running water, bath. Telephone 2689 Columbus.

68TH ST., 38 WEST.—Bachelor apartments; exquisitely kept; unrivaled service; absolutely private; every modern convenience; breakfast if desired; highest references only.

69TH, 129 WEST.—Modern house; parlor floor, suitable doctor; other rooms; phone; references.

70TH, 128 WEST.—Two desirable rooms; hot and cold water; adjoining bath; references exchanged.

70TH ST., 138 WEST.—Attractive room, private bath, steam heat; private house; gentleman only.

70TH ST., 267 WEST.—Desirable attractive rooms; absolutely clean; running water; electricity; telephone; board optional.

70TH ST., 307 WEST.—Attractive furnished rooms; running water; phone; private house; near Subway.

71ST ST., 222 WEST.—Handsomely furnished second floor, or separate; modern private house; electricity; gentlemen.

71ST, 351 WEST.—Homelike bachelor apartments; private bath, shower; single rooms, $5 up; telephone.

71ST ST., 70 WEST.—Desirable large room, bath adjoining; private house; gentleman.

71ST, 222 WEST.—Parlor floor for physician in modern private house; extension; electricity.

120 WEST 71ST ST.
Two rooms, parlor floor; doctor or gentlemen.

73D ST., 142 WEST.—ATTRACTIVE HOME; HANDSOME SUITE, AND OTHER LARGE ROOMS; BOARD OPTIONAL.

73D ST., 238 WEST.
Bachelor accommodations; private bath; references.

74TH ST., 149 WEST.—Attractive double, single rooms; private bath; breakfast; telephone; moderate; references.

76TH ST., 125 WEST.—Handsomely furnished rooms in refined neighborhood; breakfast optional; telephone; references.

76TH ST., 57 WEST.—Large, desirable room; all modern conveniences. Phone 8124 Schuyler.

76TH ST., 104 WEST.—Attractive rooms, large and small; also back parlor; all conveniences; private home.

76TH ST., 119 WEST.—Handsome rooms for gentlemen, en suite or single; also back parlor.

76TH ST., 148 WEST.—Large, desirable, well-furnished rooms, near bath; electric light; telephone.

77TH ST., 301 WEST, (corner West End Av.)—Large and small rooms can be had by those desiring refined home surroundings; modern house, electric lights, bath, and telephone; preferably gentlemen; references.

77TH, 109 WEST.—Elegant room and bath; two gentlemen or couple; also smaller room; first-class private house; accessible; telephone; moderate.

77TH ST., 64 WEST.—Attractively furnished rooms; single, connecting; modern every respect; telephone Dutton.

77TH ST., 160 WEST.—Desirable single room; gentlemen; references.

78TH ST., 107 WEST.—Desirable room, southern exposure; single or en suite; private family; references.

78TH ST., 169 WEST.—Extra large sitting room and bedroom; clean and nicely furnished; $8 weekly. Pearson.

78TH ST., 132 WEST.—Handsomely furnished second floor; single, en suite; private bath; twin beds.

78TH ST., 136 WEST.—Nice, newly furnished rooms, large, small; rates moderate; convenient all cars.

78TH ST., 166 WEST.—Large front parlor, exceptionally well furnished; piano, electricity, telephone; breakfast optional.

78TH, 114 WEST.—Very attractive, newly decorated, southern exposed rooms; gentlemen preferred; reasonable; references.

78TH, 169 WEST.—Large parlor and bedroom, clean, nicely furnished; $8 weekly. Pearson.

79TH ST., 169 WEST.—Large, airy room, adjoining bath; private house; references.

80TH, 122 WEST.—Bachelors' choice rooms; select private house; quiet surroundings; modern conveniences; references.

80TH, 149 WEST.—Beautiful rooms; private residence; all conveniences; select. Telephone Schuyler 7514.

80TH ST., 110 WEST.—Large and small rooms, adjoining bath; private house; moderate rates; telephone.

80TH, 136 WEST.—Parlor floor, suitable for doctor's office; private residence; convenience; "L," Subway.

80TH, 132 WEST.—Attractive newly furnished rooms; hot and cold running water; private residence.

81ST ST., 133 WEST.—Floor through, adjoining bath; suite or singly; gentlemen; phone; references.

Furnished Rooms

West Side.

81ST ST., 265 WEST.—Handsomely furnished rooms; single or en suite; references; gentlemen; permanent.

82D ST., 114 WEST.—Doctor's office; large, nicely furnished; use of reception room; private house; very select; modern conveniences; good service; references.

115 WEST 82D ST.
PARLOR FLOOR; DOCTOR, DENTIST.
Other rooms, newly furnished and decorated; telephone

82D ST., 8 WEST.—Select bachelor apartment, single or ensuite; exquisitely kept; private home; table optional; near Central Park.

82D, 110 WEST.—Beautiful parlor floor; also large and small rooms; private bath; select; good service; telephone; meals optional.

82D, 146 WEST.—Large single, clean, desirable room; running water; private family; Schuyler 8706. Haskins.

82D ST., 56 WEST.—Large and small well-furnished rooms; electric light; all conveniences.

82D, 130 WEST.—Desirable, large, medium rooms, dressing room, for one or two; references.

82D ST., 47 WEST.—In clean, quiet house, large second-floor room; also small room.

83D ST., 71 WEST.—Large, airy rooms; home atmosphere; 'phone; board optional. Apt. 2.

84TH ST., 111 WEST.—Exceptionally attractive front room, single room; running water, bath; moderate. Anderson.

85TH, 112 WEST.—Couple occupying handsome residence will rent one large room; bath; gentlemen.

91ST ST., 66 WEST.—Large front room; private house; new furniture; gentlemen or business couple.

92D ST., 77 WEST.—Front room with alcove suitable for two gentlemen, also single bedroom; piano, telephone; breakfast optional; all convenínces. Lorenz.

92D, 255 WEST.—Large room, two gentlemen, couple; telephone; piano; meals optional; Subway. Truitt.

93D ST., 35 WEST.—Newly decorated large, small rooms; running water; telephone; $2.50 upward.

93D, 27 WEST.—Attractively furnished, large light room; running water; closet; telephone; convenient L.

93D, 10 WEST.—Ideal rooms, newly decorated; single or en suite; near L. Brien.

94TH ST., 76 WEST.—Comfortable outside rooms; homelike; wardrobes, tiled bath; modern apartment; suitable one, two; convenient "L," Subway. 1239 Riverside. Harris.

97TH, 145 WEST.—Private family; large, handsomely furnished front room, bath; convenient Subway express.

97TH, 256 WEST.—Private Jewish family; room suitable two; elevator apartment. Grossman.

143 WEST 97TH ST.
Good rooms; all comforts of home; golf.

102D, 303 WEST, (West End Av.)—Large, comfortable rooms; gentlemen or married couples; references.

104TH ST., 247 WEST.—Unusually large living room; southern exposure; 2, 4 sleeping rooms. Marter.

230 WEST 107TH ST., GURNEE.
HIGH-CLASS BACHELOR APARTMENTS.

108TH. ST, 204 WEST.—Large, sunny room; private family; elevator apartment; every convenience. Apartment 64.

108TH ST., 8 WEST.—Two outside quiet rooms, suitable refined young men; Sunday breakfast if desired. Deaver.

112TH ST., 523 WEST.—A married couple having beautifully appointed home of seven rooms will rent two large front rooms with lavatory, adjoining bath, exclusive elevator apartment, with board for two, $30 per week. Apartment 52.

112TH ST., 504 WEST.—Front room; Summer rates; private family; board optional; gentlemen preferred. Cooke.

112TH ST., 505 WEST.—Parlor suite; desirable location; private entrance; bath, telephone; very reasonable. Wilford.

113TH ST., 523 WEST.—Exceptionally nice furnished rooms, large, small; private house; baths, electricity; reasonable.

113TH ST., 541 W., (Apartment 3.)—Attractive rooms, private family; private entrance; gentlemen; sunny.

113TH ST., 502 WEST.—Clean outside room, elevator; private family; references; $4.00. Apartment 63.

419 WEST 118TH ST.
ATTRACTIVE ROOMS. APARTMENT 52.

418 WEST 118TH ST.
Nice front rooms; elevator; moderate. Apt. 64.

121ST, 170 WEST.—Cool corner; four windows; all conveniences; telephone; $2-$4. Hungerford.

122D ST., 540 WEST, (Broadway.)—Attractive, cool rooms; elevator; home atmosphere; kitchen; corner apartment, (21.)

122D ST., 416 WEST.—Elegant room overlooking Park; reasonable; private family. Apartment 31.

146TH ST., 600 WEST.—Large, comfortable room; running water; Hudson view; Subway. Apartment 62.

CONVENT AV., 425, (148th,) Washington Heights.—Large, small room, private residence; gentlemen; owner.

DOCTOR'S OFFICE, fully equipped, together with two living rooms and bath; furnished or unfurnished; private house, near Broadway. 227 West 71st St.

LELAND'S BOARD AND ROOM DIRECTORY, 4 West 33d St., offers superior accommodations in exclusive house; moderate rates; full information; no charge.

RIVERSIDE DRIVE, 600, (corner 137th.)—Ideal accommodations; overlooking Hudson? two-room suite; private bath; single rooms; running water; hotel service. Pierson.

WAVERLEY PLACE, 103.—Elegantly furnished room, with bath; $9 per week.

Furnished Rooms Wanted

WANTED—Two connecting rooms with running water; quiet, refined neighborhood; private family; for business couple; west side, not above 96th St.; not more than $30 per month. Address W. A. T., 250 West 93d St.

GENTLEMAN (German) wants room and board with private family, between 42d and 125th St., West; $8-$10. R 55 Times.

Unfurnished Rooms

44TH ST., 25 EAST.—Two large rooms, bath, kitchenette, in private house.

Help Wanted, Female

BOCKKEEPER.—Young lady, well recommended, as cost clerk in upholstery house. Write, stating salary and experience, Box 251, 1,364 Broadway.

COOK wanted, preferable English or Scotch; good salary to a neat and intelligent person. Apply 507 West 155th St.

EAR SPECIALIST will train office nurse; must be young and well educated; no salary while learning. X 165 Times.

GENERAL HOUSEWORKER in clergyman's family; no washing; $25; personal application. 431 Greenwood Av., Richmond Hill, New York City.

GIMBEL BROTHERS,
NEW YORK,
have several vacancies for young women of good appearance to act as saleswomen in their different departments; experience not absolutely necessary. Applicants will be schooled in the art of selling merchandise and paid good salaries while learning. Steady employment and advancement to those who qualify. Sanitary toilets and lockers, recreation and rest room, employes' lunch rooms, (where pure food is served below actual cost,) hospital with nurse in constant attendance. Apply in person at Employment Office, 5th floor, 32d St. side.

LADIES who can sew to do light home work; good pay. Call Martine, 249 West 36th.

MILLINERS wanted at once; used to highest class work. Apply Redfern, 3 East 48th.

NURSE or ATTENDANT, with institutional experience, for insane hospital; pay $20 a month. Address Box 266, Port Chester, N. Y.

POSITION is open at Montclair for a mother's assistant in a family of refinement consisting of husband and wife and two children, boy aged 8 years and baby 18 months. Require some one who will help in any duty that may arise. I want a good sensible woman who wants a home with responsibility and who will help me; salary consistent with services rendered. Address Mrs. B. J. Richardson, Avon, N. J.

SALESWOMAN, experienced on waists, to call on city and office trade. X 140 Times.

STENOGRAPHER.—Experienced young lady as permanent stenographer; must be rapid and accurate and have had at least 5 years' experience. Call with references, Welin Marine Equipment Co., 305 Vernon Av., Long Island City.

STENOGRAPHER, office assistant; willing, energetic; Remington machine used. Apply by letter only, stating age, qualification, salary, etc., to "Steno," care of Timothy F. Crowley, Inc., 40-42 East 22d St.

SYDENHAM HOSPITAL SCHOOL FOR Nurses, 343 East 116th St., New York City.—General course of training for young women of education in the maternity, surgical, medical, and dispensary departments of the hospital; age limit, 20 to 35 years. Apply by letter or in person. Superintendent of Nurses.

TEACHERS.—Women unemployed may learn of a permanent and profitable position. Guarantee and commission. Shuman Co., Publishers, 156 5th Av.

WANTED—Stenographer knowing English and speaking French. Call at 10 A. M. Address Kouchakji Freres, 7 East 41st St.

Help Wanted, Female

WOMEN of intelligence with large acquaintance and selling ability will be given an opportunity to advance themselves rapidly with a realty concern; write or call between 11 and 1 P. M.; salary or commission. 47 West 34th St., Room 853.

YOUNG gentlewoman of culture and refinement, college graduate, desires position as lady's secretary, to which to give either all or part of her time. R 35 Times.

Help Wanted, Male

ACTIVE MAN, about 40-50, of intelligence, good appearance and A1 references, for high-class position, with good pay and advancement. Call after 9:30, F. G. Law, manager, 29-31 East 22d St.

AUTO SUPPLY SALESMAN, 12 years' experience, will take charge of wholesale and retail store in the city. R 48 Times.

BILL AND ENTRY CLERK.—GOOD PENMAN AND QUICK. KINSEY, P 110 TIMES.

CIGAR PACKERS WANTED.—Seidenberg & Co., 80th St. and Avenue A.

COLLECTOR, for insurance debit, (commission,) New York City; must be good canvasser; bond required; good opportunity for right party. Call 10 to 2 only, 1,810 Broadway, Brooklyn.

EXPERIENCED OFFICE BOY for busy law office; must have had at least two years' law office experience; references required. X 245 Times Downtown.

EXPERIENCED salesman wanted for hosiery and underwear line, with good trade for the city and surrounding; commission and salary. A. Lubach, 64 Canal St.

SALESMEN wanted to handle a strong line of imported and domestic handkerchiefs as a side line on commission; several territories open. Applicants must state lines they are now handling and territory they are traveling and give good references. John Pullman & Co., 29 East 19th St.

SALESMEN.—Reliable, experienced, to handle large variety of best suburban property on Long Island; good leads and liberal inducements to right men. Apply 4 to 7 P. M., Altman & Brown, 243 West 34th St.

SALESMEN over 25, interview business men; earn large commission, advertise corporation; personal instructions given; references required. Call W Fricke, 277 Broadway.

SALESMAN for South to take good line of kimonas as side line on commission; must give guarantee. Manhattan Garment Co., 85 Washington St., city.

SALESMAN.—About 35 years old; one who has done collecting preferred; state full particulars. H. N., Box 137 Times Downtown.

SALESMEN, commission, for the Peerless Stamp Affixer; latest invention. G. H. Mitchell, 50 Church St.

STENOGRAPHER.—Young man; good chance for advancement. Room 551, 50 Church St.

TEACHER of Isaac Pitman short hand; day and evening; excellent opportunity. X 203 Times Downtown.

TWO first-class automobile salesmen with good prospects; we have positions open, but must have men who have experience in New York and exceptional ability; don't reply unless you have had productive record in New York City; good salary (no drawing account) and commission. R 32 Times.

WANTED.—Large company requires successful specialty traveling salesman who is not afraid of work and can stand long trips; temperate habits, good personality, and splendid selling ability required; good future for right man; straight salary paid and reasonable expenses allowed; state full particulars in letter of application; transactions confidential. R 43 Times.

WANTED—Representatives of clean record in New York City, also elsewhere, to sell jobbers and family wine and liquor stores a well-known brand of old rye whisky in cases at a popular price; liberal commission basis; excellent opportunity is open to hustlers. Apply R 37 Times.

WANTED—Men, married, under 35 years, as railroad firemen and brakemen; salary, $80 to $100 monthly; experience unnecessary; no strike. R 49 Times.

WANTED—Ten clerks for one week; must be notary public. Apply at once, John J. Lawrence, 11 Broadway. Phone Rector 3784.

WANTED—Boy about 16 years having attended high school; best references required; living with parents. R 51 Times.

WANTED—A bright and energetic office boy. X 164 Times.

WATCHMAN.—Wanted night watchman in a large publishing house; wages, $12 per week; references. Address J. M., Station V, N. Y. City.

Employment Bureaus.

Commercial.

ESTIMATOR.—Thoroughly experienced in estimating from plans cost of large building. National Employment Exchange, (Agency,) 30 Church St.

OPEN POSITIONS for competent executive, clerical, and office men; buyer, (wearing apparel,) $40; accountant, (senior,) $35; cost accountant, $18; salesman, (roofing,) $25; stenographer, $15; typist, $10; clerk, $12; other openings. Call. Mighill, (Agency,) Flatiron Building.

Agents Wanted

SALESMEN WANTED—Must be live wires, with initiative to handle the best selling Brooklyn one-family house proposition on the market, including life insurance; we make the terms to suit the purchaser; straight commission only; no drawing account; small daily expenses allowed; leads furnished; live wires only need apply. Special Manager, Room 67, 60 Liberty St., New York.

Situations Wanted

Female

A REFINED YOUNG WOMAN desires position as nurse to invalid or to care for children; would assist with house work; references furnished. Address Nurse, 320 Pennington Av., Passaic, N. J.

BOOKKEEPER, stenographer, typewriter; experienced, intelligent, energetic; best references; salary moderate. Commercial, 91 Delancey St.

COMPETENT DRESSMAKER.—Makes ladies', children's dresses reasonable. Mme. Juliet, 126 East 12th St. 408 Stuyvesant.

EDUCATED WOMAN desires position as housekeeper, where son attending school can reside; good home preferable to high remuneration. X 171 Times.

FIRST-CLASS stenographer; 7 years' experience law, commercial; $18. X 236 Times Downtown.

HOUSEKEEPER wishes position in boys' school, fraternity house, or gentleman's home; has practical knowledge of all departments. Address X 168 Times.

INTELLIGENT and reliable stenographer, experienced in engineering work, desires position. X 238 Times Downtown.

LAUNDRESS.—French, first class, wants washing home or out; dozen or hamper; reference; open air drying. Stelling, 308 East 52d.

NURSE.—For child over 4 years old; can sew; speak German. Miss Kalish, 156 Av. C, N. Y.

REFINED young lady wishes position part each day as companion or reader to elderly person or invalid or companion to young girl. Address R. S., 541 West 113th St.

RESPECTABLE women to do housework by day or week. A 10 Times.

STENOGRAPHER, business school graduate; hard worker, bright, takes notes quickly, transcribes accurately; moderate salary with advancement. Yetta Perlmutter, 693 Madison Av.

STENOGRAPHER, typewriter, (20;) one year's experience; neat, sensible, refined, attentive to business; rapid, accurate; American; no agents; $10. X 249 Times Downtown.

STENOGRAPHER, (19,) 3 years' experience in contractor's office and wholesale house, desires position; $12. A. S., 31 Hallett St., Astoria, L. I.

STENOGRAPHER, TYPIST, many years' experience with large engineering corporation, desires permanent position. P 211 Times Downtown.

STENOGRAPHER.—By expert stenographer, work to do at home; moderate; answer by mail. G., 465 Amsterdam Av.

STENOGRAPHER; refined, intelligent; moderate salary. F., 1,731 Pitkin Av., Brooklyn. Telephone 660 East New York.

STENOGRAPHER.—Experienced; accurate; general office assistant; filing; reference; $10. R 52 Times.

STENOGRAPHER.—Seven years' experience; assist books; rapid, accurate; highest references; $15. W 240 Times Downtown.

TIMEKEEPER, material clerk, assistant estimator; two years' experience; best references; 21 years. R 169 Times.

TUTORING in college preparatory subjects by successful woman teacher; graduate Eastern college. R 36 Times.

WELL-EDUCATED German, speaks English wants position; able to teach high-class German, French; knowledge of music. P 148 Times.

YOUNG LADY, former art student, wishes position with fashion or illustration firm. Address E. D., Apartment 18, 22 Lenox Av.

Situations Wanted

Male

ACCOUNTANT, expert, open, close, audit or systematize your books, prepare financial statement, make investigations; work confidential; charges moderate. Smith, 149 Broadway. Tel. 2141 Cort.

ACCOUNTANT, audits, systematizes, financial statements, opens, closes, writes up books; reasonable rates. Sumliner, 156 Manhattan Av., Brooklyn. Telephone 1111 M—Williamsburg.

Situations Wanted

Male

ACCOUNTANT.—Expert; books opened, closed, balanced, systematized, audited, written up, kept part time; reasonable. Rappaport, Flat Iron Building. Telephone 5534 Gramercy.

ACCOUNTANT.—Books opened, systematized, disentangled; arrangements with firms not employing bookkeepers; $2.50 weekly. Accountant, 621 Broadway, Room 512. Tel. 6626 Spring.

ACCOUNTANT.—Expert; books opened, closed; balanced, systematized, audited, written up; kept part time; reasonable. Accountant, 32 Union Square. 'Phone 2259 Stuyvesant.

ACCOUNTANT.—Books opened, closed, written up, audited, systematized, $5 monthly up; trial balances, financial statements. Friedlander, 878 Broadway. 'Phone 4376 Gramercy.

ACCOUNTANT arranges with manufacturers or others employing no regular bookkeeper; plain, inexpensive systems; moderate charges. Phone Madison Square 5343.

ACCOUNTANT.—Audits books, installs systems; bookkeeper to concerns not employing regulars. R 47 Times.

ACCOUNTANT.—Expert; books opened, posted, kept, balanced, systematized; moderate charges. Accountant, P 161 Times.

ACCOUNTANT.—Public; books opened, closed, adjusted. Benno Phillipson, 21 White St. Tel. 3178 Franklin.

ACCOUNTANT.—Long, varied experience all lines, desires additional work. P. O. Box 225 Madison Square.

A MAN capable of taking charge of an office, drawing papers, typewriting, bookkeeping, &c., would like a situation. H. A. Roberts, Richmond Hill, N. Y.

AMERICAN, (27,) seven years manager of order and stock departments for largest ribbon manufacturers; also selling experience; salary moderate; any line considered. A, Box 100, 263 West 125th.

ARCHITECTURAL DRAUGHTSMAN wants evening work; will consider better day position than one held; college man; seven years' experience. R 54 Times.

BOOKKEEPER, &c.—First-class bookkeeper, all-round office man, English, Spanish correspondent, export, banking experience, wants situation Sept. 1; New York references; salary $20. Hiram, R 46 Times.

BOOKKEEPER.—Expert; long experience; temporary engagements; day or night; moderate charge. X 243 Times Downtown.

BOOKKEEPER, typist, 17; intelligent, capable, conscientious beginner; small salary. S., 127 Powell St., Brooklyn.

CHAUFFEUR, first class, German, (25,) good mechanic; can do all repairing; sober, careful driver; seven years' experience; best references. C. Eidelberg, 318 East 81st.

CHAUFFEUR, single, 21; experienced driver who can make all road repairs wishes good, responsible position, any car, private or commercial. S., 4,216 3d Av.

CHAUFFEUR, 24, wishes position; experienced; last 4 years both private and commercial; does own repairs. Scheid, 138 West 66th St.

CHAUFFEUR.—Handy man wishes position anything; country preferred; best references. R 56 Times.

CLERK, (21,) experienced, familiar general office work; operate typewriter; best references. X 240 Times Downtown.

DRAUGHTSMAN, 21, architectural, mechanical, technical graduate, wishes position; good references from present, past employers; salary $16. Box 268, 780 Broadway, Brooklyn.

EXPERIENCED chauffeur (25) and careful driver; make own repairs on Cadillac, Chalmers, and Regal cars; honest, sober, and steady. Frank Pagels, Box 152, West Sayville, L. I.

MAN, middle-aged, German, temperate, wishes any kind of light work; references. Schroeder, 113 East 114th St.

PAINTER AND PAPERHANGER.—First-class workman. H. Smith, 204 West 67th St.

REAL ESTATE MAN, many years' experience, desires to connect with up-to-date office; leasing, collecting, &c. Address A, Box 104 Times Downtown.

SALESMAN with exceptional ability and education, 26 years of age, possessing clean-cut appearance, 5 years' selling experience on road, desires connection with high-class firm where energy and brains are appreciated; highest credentials. R 34 Times.

SALESMAN
calling on department stores Denver, West, is open for lines that have merit; commission; no advances. R 57 Times.

SALESMAN acquainted with department and drug store seeks connection in toilet goods or kindred line. R 50 Times.

STENOGRAPHER, &c.—Young man, (35,) first-class stenographer, generally familiar with all office work, seeks position which offers good future to conscientious worker; capable of being office manager or assistant; salary desired $25 week. P 212 Times Downtown.

STENOGRAPHER, typewriter; bright American boy; few months' experience; neat, rapid, accurate; good habits; studied bookkeeping; no agency; $8. X 230 Times Downtown.

STENOGRAPHER, now employed, seeks a position where executive ability or salesmanship of high order is a desideratum. X 248 Times Downtown.

STRONG YOUNG MAN needs work; will try anything. Mr. H., 231 East 32d St.

VALET.—Young colored man, refined, as valet or light work in office; good penman; reference. Robinson, 59 West 139th St., Box 8.

WANTED—By expert, position as personal stenographer to Judge or busy lawyer; salary, $2,000; excellent health and habits; age 31; American. W 278 Times Downtown.

YOUNG MAN, 26, formerly news reporter, with broad business training, experienced typist, desires position with an established commercial house which will appreciate a brainy, willing worker. X 229 Times Downtown.

YOUNG MAN, 25, seven years' selling and practical electrical and building experience, desires position with contractor or builder; salary or salary and commission. R. Haas, 4,441 Park Av.

YOUNG MAN, (23,) wishes position as inside salesman in dry goods concern; has four years' experience on road; best of references. Box 268, 1,039 Gates Av., Brooklyn.

YOUNG MAN, (21,) refined, seeking opportunity, will start at bottom; excellent references. T 255 Times Downtown.

YOUNG MAN, 20; office experience; can do anything; neat appearance; references. X 244 Times Downtown.

YOUNG MAN, 19, wishes position at anything. John Waldman, 1,085 2d Av.

Employment Bureaus.

Commercial.

ACCOUNTANTS. High-Grade Office Helpers.
BOOKKEEPERS. Office Service Co., (Agency,)
STENOGRAPHERS. 149 B'way. Tel. 3499 Cort.

Domestic.

AT MISS CURRY'S AGENCY, 25 West 42d, are registered excellent servants for private families.

COMPETENT COLORED HELP of all trades supplied. Riverside Employment Agency, 12 West 99th St. Riverside 1538.

COOKS, laundresses, houseworkers, chambermaids, porters, elevator runners. Porter's Agency, 142 West 133d. Phone 94 Morningside.

COUPLES, COOKS, GENERAL WORKERS, city, country; colored. Instant Relief Agency. 'Phone 7288 Morningside.

HOUSEWORKERS, colored.—Several neat girls, experienced, good references, thoroughly investigated, want places; other Southern help furnished. Lincoln Industrial Exchange, (agency,) 314 West 59th St. Phone 4786 Columbus. Established 1899.

SHEPHERD EMPLOYMENT. — Help supplied, day, week, month; male, female. 107 West 133d St. 6916 Morningside.

Business Opportunities

INVESTORS' OPPORTUNITY.
THE VACUUM CLOTHES WASHER.
NEW Patent. New Process. New Principle.
Weight, 1½ pounds; washes tub of clothes in three minutes; retail price, $3.50; we want salesmen and saleswomen everywhere to open offices and sell at wholesale and retail. If your salary is not satisfactory let us show you a copyrighted selling system that will point the way; we sell the goods and give the territory. Write or call, Domestic Utilities, 39 West 34th St., Room 506.

ELECTRICIAN, EXPERIMENTER, INVENTOR, WITH COMMON-SENSE IDEAS, man of iron will and determination, wishes to get in contact with manufacturer or party who is willing and able to get fruits from my twelve years' constant labor, study, and experiments. Write, J. Roman, 3,476 3d Ave.

Partner (silent or active) wanted; must invest $2,000; up-to-date printing plant; eventually publisher with work; investigation granted. X 220 Times Downtown.

Established manufacturing concern needs $10,000 additional capital; will make favorable terms to party willing to invest; money secured. X 246 Times Downtown.

An established business offers an opportunity for the profitable investment of $5,000, or any part thereof; best of reference. Automobiles, X 239 Times Downtown.

Cafe and restaurant on Broadway for sale; doing large business; $10,000 required. R 58 Times.

Partner wanted with $5,000 in cafe and restaurant business. R 59 Times.

Country Houses to Let, Furnished

Furnished country house, Bronxville, 23 minutes Grand Central Station; 16 rooms, 3 baths, billiard room; garage or stable; hot water heat and all modern conveniences; one acre of ground; for rent for one to three years; $2,000. Phone Mrs. Palmer, 1600 Audubon.

Apartments to Let

Unfurnished

West Side.

AN OPPORTUNITY.
9 rooms, 3 baths; $2,300.
THE CORONET,
57 West 58th St. Apply on premises, or Harris & Vaughan, Agents,
569 5th Av. Telephone 31 Bryant.

On Washington Heights, best residential street, a select apartment for select people; exclusive, rare; particularly desirable; ideally arranged; must be seen; airy, light, healthful. 503 West 149th St.

140th St.; 507 West.—Four rooms, bath, $25; six rooms, bath, $40; front apartments, with southern exposure; refined house; select neighborhood. Apply Supt., or Bert G. Faulhaber & Co., Broadway and 156th St.

44 West 93d St.—Scrupulously clean, well-managed single apartment house; beautiful 8-room suite, with private hall; tiled bathroom; perfect light; excellent rear; rents $60-$65.

129TH ST., 251 WEST.—Elevator; choice 4, 5, 6 rooms; apartments; all modern conveniences; rent $30, $45; one block from L station.

92d St, 77-79 West.—7-8 rooms, all improvements; newly decorated; close to "L" station. One corner apartment $37-$53.

120TH ST., 166 WEST.—6-7 large rooms; all improvements; rent $35-$40.

East Side.

Beekman Place, 2, (East 50th St.)—Corner parlor and basement, 7 modern rooms, all sunny, $50; residential location like Gramercy Park.

Bronx.

CLINTON MODEL APARTMENTS.
2,149 Clinton Av., (181st St.)—Latest scientific improvements; children's playground; hot water; steam; gas; electricity; 4 rooms; $19 to $21.

Apartments to Let

Furnished

343 St. Nicholas Av., corner 127th.—Beautifully furnished, decorated four, five, six rooms, bath; elevator, telephone, electricity, silver, linen, utensils; special Summer rates; $10 weekly upward; beautifully furnished rooms, adjoining bath, kitchen; $3-$5 weekly.

Studio apartment, furnished or unfurnished; two large sunny rooms and bath, all improvements; private house, adjacent to National Arts Club and Gramercy Park; reasonable. 113 East 19th St.

270 Riverside Drive, cor. 99th St., Apartment 11 C.—Handsomely furnished 8-room apartment; three baths; three rooms facing river; to sublet for a year $275 per month.

Couple leaving city will lease handsomely furnished 5-room apartment, high-grade building, upper Broadway, near express Subway. English, 1,531 Broadway.

137th, 622 West, near Riverside Drive.—Handsomely furnished seven-room apartment; Subway station. Superitnendent.

Furnished four-room apartment to sublet, also furnished rooms. Mrs. Durkhardt, 611 West 137th St. Apartment 53.

57TH ST., 340 WEST, Hotel Calumet.—Furnished parlor, bedroom, bath, $40 monthly. Apartment 2.

Elegantly kept, single, double; private baths; $25-$60 monthly; meals; Subway. 22 W. 60th.

Furnished Apartments

Wanted

Furnished apartment wanted by four young men, between 72d St. and 100th St., Broadway to Riverside Drive; housekeeping or otherwise; best of care will be taken; excellent references; write, stating full particulars and rental, either for Winter season or by the year; must not be over $80 month. R 161 Times.

Furnished apartment wanted by three young men, (housekeeping,) between 90th and 125th Sts., west side; best of care will be taken; excellent references; write, stating full particulars, and rental for Winter season; must not be over $60 month. X 241 Times Downtown.

180th St., 611 West. — Nicely furnished four rooms and bath; telephone service; electric light; one block from 181st St. Subway; references. Apply Superintendent.

94th St., 314 West.—Seven large, light rooms, with bath; near Riverside; substantially, completely furnished; rent year reasonable. Address A 11 Times.

Bachelor apartment wanted; two or three large rooms, furnished or unfurnished; high class; below 125th St.; full particulars also regarding service. R 53 Times.

Two-room furnished studio apartment, with bath, for one year, by woman who will give unquestioned references; state terms. R 41 Times.

City Houses to Let—Unfurnished

924 Madison Av.—Private house, lease for term of years; low rental. Tel. 460 Bryant, or write Room 605, 1,451 Broadway.

162d St., 550 West.—Three-story dwelling; 10 rooms and 2 baths. W. D. Morgan, 3,573 Broadway, (147th St.)

REFEREES' NOTICES.

SUPREME COURT, COUNTY OF NEW York.—NEW YORK LIFE INSURANCE COMPANY, plaintiff, against WESLEY THORN et al., defendants.

In pursuance of a judgment of foreclosure and sale, duly made and entered in the above entitled action, and bearing date the 28th day of December, 1911, and orders of resale entered in the above-entitled action on the 1st day of April, 1912, and the 6th day of August, 1912, I, the undersigned, the referee in said judgment and orders named, will sell at public auction, at the Exchange Salesrooms, Nos. 14-16 Vesey Street, in the Borough of Manhattan, City of New York, on the 19th day of September, 1912, at 12 o'clock noon on that day, by Bryan L. Kennelly, auctioneer, the premises directed by said judgment and orders of resale to be sold, and therein described as follows:

ALL that lot of land, in the City and County of New York, with the buildings thereon, bounded and described as follows: Beginning at a point in the southerly side of Eighty-second Street, distant one hundred and nineteen feet westerly from the intersection of the southerly side of Eighty-second Street and the westerly side of Madison Avenue; and running thence southerly, parallel with Madison Avenue and part of the way through a party wall, one hundred and two feet two inches to the centre line of the block; thence westerly, along the centre line of the block, twenty-six feet; thence northerly again parallel with Madison Avenue, one hundred and two feet two inches to the southerly side of Eighty-second Street; and thence easterly, along the southerly side of Eighty-second Street, twenty-six feet, to the point of beginning. Said premises being now known as Number 18 East 82d Street.

Dated New York, August 27th, 1912.
ALFRED STECKLER, Jr., Referee.
GEORGE W. HUBBELL, Attorney for Plaintiff, 346 Broadway, Borough of Manhattan, City of New York.

The following is a diagram of the property to be sold; its street number is 18 East 82d Street:

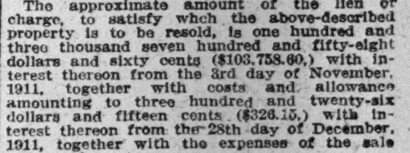

The approximate amount of the lien or charge, to satisfy which the above-described property is to be resold, is one hundred and three thousand seven hundred and fifty-eight dollars and sixty cents ($103,758.60,) with interest thereon from the 3rd day of November, 1911, together with costs and allowance amounting to three hundred and twenty-six dollars and fifteen cents ($326.15,) with interest thereon from the 28th day of December, 1911, together with the expenses of the sale and resale.

The approximate amount of the taxes, assessments, and water rates or other liens, which are to be allowed the purchaser out of the purchase money, or paid by the referee, is nine thousand nine hundred and thirty dollars and sixty-two cents ($9,930.62) and interest.

Dated New York, August 27th, 1912.
ALFRED STECKLER, Jr., Referee.

PUBLIC NOTICE.

STATE OF NEW YORK.
PUBLIC SERVICE COMMISSION,
SECOND DISTRICT.
ALBANY, August 20, 1912.
CASE 3,092.

A petition, under section 54 of the Public Service Commissions Law, having been filed with this Commission by The New York, New Haven and Hartford Railroad Company for authority to purchase as opportunity may offer such shares of the capital stock of the New York, Ontario and Western Railway Company as are not now owned by The New York, New Haven and Hartford Railroad Company, that is to say, 18 shares, ($100 each,) of the preferred capital stock and 289,589 shares, ($100 each,) of the common capital stock of said New York, Ontario and Western Railway Company, NOTICE is hereby given that a public hearing on said petition will be held by this Commission at the hearing room of the Commission in the Capitol, Albany, on Monday, September 16, 1912, at two o'clock P. M. By the Commission.
J. S. KENNEDY, Secretary.

SURROGATE NOTICES.

IN PURSUANCE OF AN ORDER OF HON. Robert Ludlow Fowler, a Surrogate of the County of New York:

Notice is hereby given to all persons having claims against Fitz Allen Flinn, late of the County of New York, deceased, to present the same with vouchers thereof to the subscriber, at her place of transacting business, at the office of her attorney, Edward J. McGanney, No. 3 Broad Street, in the City of New York, on or before the 30th day of September next.

Dated New York, the 20th day of March, 1912.
NELLIE W. FLINN, Executrix.
EDWARD J. McGANNEY, Attorney for Executrix, 3 Broad Street, Borough of Manhattan, New York City.

83 GOLFERS ENTER AMATEUR TOURNEY

Champion Hilton of England Is Here to Defend National Title at Wheaton Next Week.

CRACKS OF EAST TO PLAY

Travis, Travers, Herreshoff, Kirkby, and Sherman Among New York and New Jersey Entrants.

Robert C. Watson, Secretary of the United States Golf Association, announced yesterday the pairings for the National amateur championship, which will begin next Monday over the links of the Chicago Golf Club at Wheaton, Ill. There are eighty-three entries, more than a hundred less than last year, brought about by the fact that only those players on the National handicap list are eligible to compete. This means that the entry list comprises practically the cream of the amateur golfing talent of the United States.

There are two entries from Great Britain this year, Harold H. Hilton of the Royal Liverpool Golf Club and Norman F. Hunter of Edinburgh. Hilton will attempt to repeat his achievement of last year, when he carried the American title back to England with him. Hilton and Hunter are now in Chicago and may be seen in one or two competitions this week prior to the start of the championship on Monday. Hilton will have as his partner in the first round Warren K. Wood, the Homewood champion and one of the strongest of the Western players, while Hunter will play with Harold Weber of Inverness.

The metropolitan representation, while not large, is none the less strong, for Oswald Kirkby, the New Jersey champion; Jerome D. Travers, the metropolitan title holder and former National champion, and Fred Herreshoff, runner-up to Hilton last year, left yesterday afternoon for Chicago, there to be joined later by Walter J. Travis for the Olympic team competition on Saturday. Besides the foregoing, the following prominent players are entered: W. C. Fownes, Jr., Oakmont, and Eben M. Byers, Allegheny, both former title holders; Charles Evans, Jr., Edgewater; Albert Seckel, Riverside; Howard W. Perrin, Merion; T. M. Sherman, Jr., Yahnundasis; Heinrich Schmidt, Worcester, and Mason Phelps, Midlothian. The pairings follow:

W. I. Howland, Jr., Glen View Club, and C. G. Waldo, Jr., Brooklawn Club.
Albert Seckel, Riverside G. C., and J. D. Foot, Apawamis Club.
W. P. Stewart, Audubon G. C., and Dr. C. H. Gardner, Agawam Hunt.
Leigh Carroll, Audubon G. C., and H. W. Perrin, Merion Cricket Club.
W. E. Shackelford, C. C. of Atlantic City, and W. B. Rhett, Garden City G. C.
Paul Hunter, Midlothian Club, and F. L. Griffith, Arlington C. C.
G. T. Brokaw, Garden City G. C., and Holden Wilson, Cincinnati G. C.
J. M. Rhett, Dyker Meadow G. C., and R. H. Connerly, Austin C. C.
E. P. Allis, Milwaukee C. C., and F. W. Dyer, Montclair G. C.
J. F. Shanley, Jr., Deal G. and C. C., and M. D. Ritchie, Oakmont C. C.
T. M. Sherman, Yahnundasis G. C., and J. D. Travers, Upper Montclair G. C.
R. G. Bush, Jr., Audubon G. C., and William Middleton, R. I. Arsenal G. C.
A. F. Swartz, Audubon G. C., and D. E. Sawyer, Wheaton G. C.
W. E. Clew, Jr., Onwentsia Club, and G. A. Crump, Philadelphia C. C.
W. J. Travis, Garden City G. C., and E. M. Wild, Cranford G. C.
H. J. Topping, Greenwich Country Club, and W. P. Smith, Philadelphia C. C.
Robert Weir, Wilmington C. C., and J. M. Sellers, Chicago G. C.
Heinrich Schmidt, Worcester G. C., and Sherrill Sherman, Yahnundasis G. C.
R. L. James, Butler C. C., and R. E. Hunter, Midlothian Club.
C. W. Inslee, Oneida Community G. C., and H. E. Kenworthy, Metacomet G. C.
Guy A. Miller, Detroit G. C., and H. B. Heyburn, Louisville G. C.
H. H. Hilton, Royal Liverpool G. C., and W. K. Wood, Homewood C. C.
O. D. Thompson, Allegheny C. C., and C. B. Cory, Calumet C. C.
H. A. Fleager, Skokie C. C., and J. F. Byers, Allegheny C. C.
C. Evans, Jr., Edgewater G. C., and N. Wheeler, Lake Geneva C. C.
R. S. Kampmann, San Antonio C. C., and L. J. Hopkins, Skokie C. C.
Fraser Hale, Skokie C. C., and K. L. Ames, Chicago G. C.
G. A. Ormiston, Oakmont C. C., and F. Herreshoff, Ekwanok C. C.
P. R. Pyne, second, Princeton G. C., and W. J. Feron, Chicago G. C.
Harold Weber, Inverness Club, and Norman F. Hunter, Hon. Co. of Edinburgh Golfers.
Mason Phelps, Midlothian Club, and L. W. Brennan, Sadaquada G. C.
A. W. Tillinghast, Shawnee C. C., and H. K. Kerr, Ekwanok C. C.
R. C. Watson, Westbrook G. C., and H. G. Legg, Minikahda Club.
W. L. Hicks, Nassau C. C., and C. B. Devol, Riverside G. C.
E. M. Byers, Allegheny C. C., and H. B. Lee, Detroit C. C.
C. B. Macdonald, National Golf Links of America, and Francis Ouimet, Woodland G. C.
Oswald Kirkby, Englewood C. C., and E. E. Giles, Oakmont C. C.
J. D. Cady, R. I. Arsenal G. C., and W. J. Macdonald, Midlothian Club.
W. C. Fownes, Jr., Oakmont C. C., and R. S. Worthington, Shawnee C. C.
L. E. Banning, Belmont G. C., and Lawrence Kinnear, Baltusrol G. C.
L. W. Maxwell, Exmoor C. C., and E. A. Limburg, Normandie G. C.
Harold Downey, Apawamis Club.

SAVES MOTOR BOAT CREW.

Quick Assistance for British Racers Caught in Sound.

Special to The New York Times.

HUNTINGTON, L. I., Aug. 27.—But for the prompt assistance of J. D. Chapman, who owns the speed motor boat Adelaide II., and his companions, A. E. Ranney, Harry Lyons, and H. J. Topping, the British motor yachts' tender, in which were A. Jackson Stone, who represents the Royal Motor Yacht Club, and his friends, L. G. and Tuthill Spence and Herbert Schwinn, might have been lost in the Sound to-night.

Stone, who early in the afternoon had crossed the Sound in rough water from Larchmont to Huntington to engage quarters for the helmsmen of the British motor boats Maple Leaf IV. and Mona, having made their arrangements started back for Larchmont at 5 o'clock.

The sea was still heavy, and by the time they had reached the bell buoy off Lloyd's Neck their boat had almost filled with water. It short-circuited the magnetos and the boat stopped. It began to roll heavily and threatened to sink every minute.

Mr. Stone and his companions shouted for help.

Luckily their call was heard by Capt. Chapman, who immediately went to their assistance. After much difficulty the waterlogged boat was taken in tow and brought back to Huntington, a distance of some six miles. Mr. Stone and his party, after thanking their rescuers, made their way back to Larchmont by rail.

PANIC IN YONKERS THEATRE.

All Caused by Bride, Who Scratched Policeman and Screamed.

An audience of 1,700 was gathered in the Orpheum Theatre in Yonkers last night when Bernard Rau, a young chauffeur of 36 Prospect Street, sitting in the balcony with his bride of three weeks, got into an altercation with the special policeman in charge over his chances of getting better seats down stairs, and the policeman felt a spurt of blood from his cheeks and promptly placed Rau under arrest. Whereupon Mrs. Rau threw back her head and screamed.

Immediately the theatre was in an uproar and some one shouted "Fire." The word was repeated by a hundred voices and men and women turned to the exits, pushing roughly ahead and swarming over the seats. The attendants threw the doors open, switched on the lights, and the members of the orchestra moved forward and did their best to preserve order. When quiet was finally restored it was found that no one was hurt, though a few women had fainted. The source of all the excitement was led to Police Headquarters, where the bride admitted that the spurt of blood from the policeman's face had been due to her scratching to help her husband.

$5,000 THIEVES' WAREHOUSE.

Loot from Larchmont and Mamaroneck Burglaries Found in Room Here.

Almost $5,000 worth of fine linen, cut glass, statuary, bronzes, and art clocks, part of the loot from many homes in Larchmont and Mamaroneck, burglarized in the last two weeks, was found last night in a furnished room at 196 Third Avenue, according to Detectives Barber and O'Brien of the East Twenty-second Street Station. The discovery was made through an alleged confession of a young man giving the name of Paul Rossman, 24 years old, who was arrested Monday night in Larchmont, charged with the series of burglaries.

Rossman was taken to the jail in White Plains, and while there, according to the detectives, confessed to James O'Neill, the Chief of the White Plains detectives, that most of the stolen property would be found in the room in Third Avenue. The detectives went there last night. Most of the loot, they say, was identified by Joseph Bister, David Warren, Joseph Kane, and Margaret J. Merrill, all residents of Mamaroneck, whose homes have been burglarized.

Mrs. Schreyer, from whom Rossman rented the room, said last night that Rossman had taken the room but two weeks ago. At the time of renting it he said he was out of work, but paid her $4, and the next day said he had obtained employment driving a baker's wagon in Larchmont.

Every day after that she said he would take a suitcase with him in the morning and return it at night. He made her many presents of various sorts, and when she insisted on knowing where he got them he told her, she said, that he had a great many rich people on his route and that as they were going away he got most of the stuff they didn't want.

The detectives said that much of the loot was arranged in various places in Mrs. Schreyer's rooms, and she pointed out the various articles to them as presents Rossman had made to her.

It is said that Rossman confessed to having about an equal amount of stolen goods in a room in Hoboken.

According to Mrs. Schreyer, Rossman's parents are well-to-do in Germany, and have written him asking him to come home. He was to have sailed for Europe to-day, Mrs. Schreyer said.

ROBIN MAY CHANGE PLEA.

Witness in Bankruptcy Hearing Brings Up Point in His Favor.

The testimony of Frederick K. Morris, Secretary of the Bankers' Realty and Trust Company, given yesterday before United States Commissioner Gilchrist in the bankruptcy proceedings against the Bankers' Realty and Trust Company, makes it appear that Joseph G. Robin may withdraw his plea of guilty to wrecking the Northern Bank and demand a trial by jury when his case comes up again.

Robin insists that the evidence given yesterday varies so much from that given in the criminal proceedings that it points conclusively to his innocence.

Robin conducted yesterday's hearing in person, and under his rapid-fire questioning Mr. Morris admitted that the Bankers' Realty and Trust Company made loans without consideration, and that some of them were credited erroneously to Robin. These loans the witness said were made to the Aetna Indemnity Company, and not to Robin, as had formerly been testified.

Robin tried to get Mr. Morris to admit that he had seen a mortgage for $350,000 on the Morris Park Club House and other property which Morris told the Grand Jury he had never seen. It was upon certificates of participation in the Morris Park lien used as collateral that Robin contends he had borrowed $27,000 from the Washington Savings Bank. Robin's conviction hinged upon this loan.

"Did you or did you not see this mortgage, Mr. Morris," shouted Robin hoarsely as he leaned across the table with tears in his eyes. "Don't you remember that I sent it to Mr. Gifford of Gifford, Hobbs & Beard?"

"Yes, I do remember now," replied Morris.

Robin then sank back into his chair and was later assisted from the courtroom.

District Attorney Whitman said that he intended to have the matter investigated at once. Morris says that when he appeared before the Grand Jury against Robin he was ill and in no condition to recall the occurrences of several months before.

BROUGHT HERE TO BE KILLED

Police Think Man Stabbed in Battery Park Was Murdered in Revenge.

Chester Hellman, a soldier on duty at Governors Island, saw three men walking together in Battery Park near the South Ferry Subway station at 8 o'clock last night. After strolling some 100 feet they stopped and began to talk in low voices. Suddenly two of them started to run and the third one staggered and fell. This man regained his feet, took a few steps in the direction of the others, and then fell again. When Hellman reached him he was unconscious and bleeding from a dagger wound in the heart.

Hellman notified Policeman McGrath of the Traffic Squad. Dr. Ferguson of the Volunter Hospital arrived in a few minutes, but found the man dead. Detective Brown of the Greenwich Village Station came to the conclusion, after a hurried investigation, that the crime was one of revenge. The man carried $74.60 and much jewelry, which had not been disturbed by his assailants.

The tailor's label on his inside coat pocket bore the name of P. Barofellone. The tailor was M. L. Olenick of 36 South Halsted Street, Chicago. A receipt for his railroad fare from Chicago was found in the man's pocket. No letters and no other papers of any kind were found.

Barofellone was fairly well dressed in a brown striped sack suit and straw hat. He wore six rings, one of which was set with three diamonds. The police believe that the man was enticed to this city from Chicago to be killed.

Meyer's Illness Due to Indigestion.

HAMILTON, Mass., Aug. 27.—George von L. Meyer, Secretary of the Navy, who arrived at his home here last night, is somewhat indisposed as a result of a slight attack of indigestion before he left Washington. It was stated that the Secretary had not been seriously ill, but that he had felt the effects of the extreme heat in the capital city. It is expected that after a few days' rest he will be fully recovered.

LAX AND WASTEFUL MANN CALLS HOUSE

Bills Passed Merely a Rehabilitation of Republican Measures, Declares Minority Leader.

LAWS PASSED UNIMPORTANT

While the Democrats Have Failed in Statesmanship and in Realizing Their Boasts of Economy.

Special to The New York Times.

WASHINGTON, Aug. 27.—The work of the Democratic House is severely criticised in an end-of-the-session statement issued this afternoon by Representative James R. Mann, floor leader of the Republicans of that body. According to Mr. Mann, the Democrats failed to display qualities of constructive statesmanship; were laggards and unorganized, and most of the general legislation of the session was a rehabilitation of measures introduced in a Republican House, but which failed of passage in the prior Congress through lack of time. This is the way Mr. Mann says he views the work of the House Democrats:

"The boasts about economy in the House of Representatives went by the board. The main work in the House on the Democratic side has been a constant boasting of what they were going to do at the next session. I said last December that this session of Congress would last longer and do less than any other regular session of recent years. My forecast proved correct.

"This session of Congress has enacted laws fewer in number and of less importance than any session in recent years. The laws we have passed are in the main of little importance and generally local in character.

"The Panama Canal bill is one of the greatest importance, and, in the main, that was a bill prepared by me in a prior Congress. The claimed reformation of the rules has proved a farce. That the House has been inefficient is shown by the fact that more than 200 Senate bills which passed the Senate remain unacted on in the House.

"It is a constant boast that the Democrats at this session passed a law providing for publicity of campaign contributions. Such is not the fact. They only passed an amendment to the law which had previously been passed by a Republican House, and the principal part is one relating to primary campaign expenses, and that was considered in the law by the Republicans of the House against the protest of the Democratic side of the House. Somewhat similar is the bill relating to eight-hour labor, which is only an amendment of a previous law, and only made a slight change in the provisions of the original act.

"Practically all the laws of any importance passed at this session were either bills prepared in a previous Congress and left over for lack of time to consider, or else they were bills prepared by officials in President Taft's Administration.

"The Democrats were forced to agree to a parcels post, which only a short time ago they insisted they would not agree to. They are entitled to no credit for it.

"Outside of money expended for the Panama Canal, which cannot be considered as ordinary expenses, the appropriations for this session of Congress exceed those for the last Republican session. Not only is this so, but the Democrats have appropriated money in many places where it was pure extravagance and where the money was not needed, and have refused to make appropriations where they are absolutely essential for the conduct of good government."

BESIEGE POLICE STATION.

False Report of Clubbing Brings Out Reserves Against Crowd.

Morris Levino, a pushcart peddler, who had taken his stand at Park Avenue and 103d Street, was ordered by Patrolman May yesterday morning to move on. Levino began to argue. The policeman told him a second time and then a third time to move on, and gave the pushcart a shove in the direction he wanted the peddler to take.

At this the peddler threw himself on the street, screaming and beating his hands against the pavement. His cries in a few seconds drew a crowd that blocked the entire corner. The sight of the man rolling over and over on the street and shrieking frantically led the crowd to believe they were witnessing the death agonies of one who was being put to death for contradicting a policeman. Several on the outskirts of the mob shouted for revenge, and May was in danger of being hustled when Policeman Keith came to his assistance. When they started for the East 104th Street Station with Levino they took three more prisoners with them—Mrs. Yetta Bernstein, charged with peddling without a license, and Miss Mollie Solomon and Moses Lyon, charged with interfering with an officer.

Outside the station a crowd of several hundred gathered, threatening vengeance on the police. The reserves were called out to clear the sidewalk. In the meantime Assistant District Attorney Minton and Chief Clerk Hamil of the Homicide Bureau had arrived in response to a telephone call stating that the police had just taken the life of one pushcart peddler and were on the point of slaying several more. Several men who claimed to be witnesses told conflicting stories to the representative of the District Attorney, and the matter was dropped when it was found that Levino had not been hurt.

In the Harlem Court Levino was fined $10 by Magistrate Cornell. Samuel Cohen, 205 East 103d Street, a witness, was locked up for perjury. He testified that he had seen Policeman May club Levino brutally with his nightstick. Several policemen took the stand and said that May carried no nightstick.

Crushed on His Fixed Post.

Patrolman Valentine Bach, on fixed post duty at Sixth Street and Cooper Square, yesterday morning was caught between a Third Avenue surface car and an elevated railroad pillar and so severely injured that he had to be taken to Bellevue in an ambulance. Besides several broken ribs, it is believed that he has internal injuries.

MISS CURRAN LOST PLACE.

Nurse Found Dead in Hotel Did Not Voluntarily Leave Mrs. Smith.

It became known yesterday that Miss Julia M. Curran, the governess and companion who was found dead in the Boulevard Hotel, Broadway and Sixty-seventh Street, last Thursday night, and by many was thought to have been murdered, did not voluntarily leave the service of Mrs. William L. Smith, by whom she had been employed as a companion. A few days before her death Miss Curran reappeared in New York, and no explanation has been forthcoming to explain where she was between the time she was discharged by Mrs. Smith and her death.

The discharge followed soon after Mrs. Smith arrived at Saratoga Springs. From Saratoga comes the additional information that Mrs. Smith, after discharging Miss Curran, gave her transportation to New York and saw to it that she was put on board the proper train. After Miss Curran departed, Mrs. Smith continued her tour alone.

It was because of the police inactivity in the Curran case that Capt. Arthur Gloster, commanding the detectives of the West Sixty-eighth Street Station, was demoted and assigned to desk duty in the West 125th Street Police Station. Coroner's Physician Schultze, who performed the autopsy, declared that there were so many suspicious circumstances attending the death of the young woman that he considered it one that deserved thorough investigation, and he added that the police had not made such an investigation.

Since Dr. Schultze made public the result of the autopsy the police have been trying to locate the man who accompanied Miss Curran to the Boulevard Hotel and who was with her at the time of her death. So far they have been unsuccessful.

William Bumsin, the night clerk at the Boulevard Hotel, was arrested last night by detectives attached to Inspector Dwyer's staff on a charge of keeping and maintaining a disorderly house. He was held in $1,000 bail, and Mrs. Dora Busse, wife of the proprietor of the hotel, went on his bond.

WIRETAPPING CHARGES FAIL.

Cases of Three Men Raiders Caught Quashed—Two Bonds Forfeited.

The cases against David O'Neal, William Collins, and Edward Thompson, the alleged wire tappers, who were arrested during a raid on 252 West Fifty-second Street and later indicted upon the testimony of Dr. Robert H. Martin of Mt. Clemens, Mich., were dismissed by Judge Rosalsky in General Sessions yesterday, while the $5,000 bail bonds of Edward Lethridge and Henry Dixon, also arrested in the raid, were ordered forfeited.

The quashing of the indictments followed the trial of O'Neal, who was ordered acquitted after Dr. Martin had completed his testimony. Dr. Martin testified that he met Lethridge in Philadelphia; that he accompanied him to this city, and later to the place at 252 West Fifty-second Street. Lethridge first gave him $5 to bet on a race and later gave him $8 to bet on the second race, and finally gave him $1,000 to place on a horse running in a third race. The raid was made immediately after this bet was placed, and the five men were arrested. When he was before the Grand Jury Martin said:

"Lethridge—or Adams, as I knew him—laid some money down and I laid mine beside his."

Yesterday he said that he meant he had laid down the money which Lethridge gave him, and that the Grand Jury had evidently mistaken him, as they asked him on questions as to what he meant. Both Lethridge and Dixon refused to appear, and although Judge Rosalsky said they could not be convicted, he ordered their bail forfeited and quashed the two remaining indictments.

Outing for St. John's Church.

The United Societies of St. John's Catholic Church, situated at 250 East Seventy-second Street, will hold an excursion down Long Island Sound on Aug. 31, starting from the foot of East Seventy-third Street at 1 P. M. on the steamer Empire, and spending the day at different landing points along the Sound. Father Walsh, known as the "giant priest," assisted by Father Vaughan, will be in charge, and the safety of the excursion will be provided for by the policemen and firemen who are members of the participating societies.

TAFT IN BEVERLY FOR ONE DAY'S STAY

He Leaves This Morning for Columbus, Ohio, to Participate in the City's Centennial.

THEN BACK FOR FOUR DAYS

Will Revisit Washington Next Week, and Then Hopes to Begin a Real Vacation at the Summer Capital.

Special to The New York Times.

BEVERLY, Mass., Aug. 27.—Coming from Washington for one day's stay, President Taft reached Parametta at 8:25 o'clock this morning, motoring down from Boston, accompanied by Major Thomas L. Rhoades and his brother-in-law, W. C. Herron, Assistant Attorney General.

Reaching the Summer White House, he was greeted by Mrs. Taft and Charlie Taft, and lost no time in donning his golfing clothes and going to the Myopia Club, where he played golf with his brother, Horace Taft of Watertown, Conn.

The President will leave Beverly tomorrow morning and take the 10 o'clock train from Boston for Columbus, Ohio, to fill an engagement made months ago to take part in the centennial programme of the city. He is due in Columbus early Thursday morning, and a round of festivities is planned in his honor. He will visit the State Fair Grounds and the Capitol and attend a big civic banquet, where he will make the principal address. The President leaves Columbus early in the morning, and is due in Boston Saturday morning.

After four days in Beverly, the President leaves again for Washington on Tuesday, and will be there for a day, leaving on Thursday night for New York, where he will board the Mayflower for his first trip this Summer. The Mayflower will take the President to New London, where he will speak at the New England Waterways Convention, which is to be held in that city.

From New London the President will come to Beverly Sunday in the yacht, the first visit of that craft this Summer. The yacht will be moored off West Beach and will be stationed here during the President's stay.

After President Taft's return, it is expected that Secretary Carmi Thompson will come on. The executive offices in the Board of Trade rooms were opened for business to-day, in charge of Rudolph Forster and with a full complement of executive clerks.

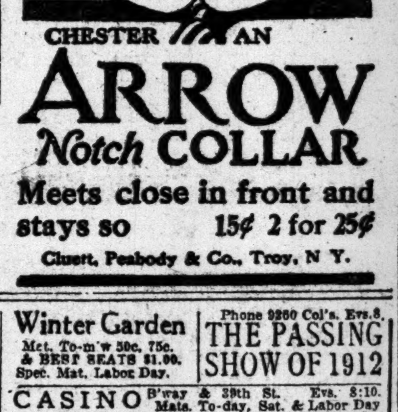

CHESTER ARROW Notch COLLAR
Meets close in front and stays so 15¢ 2 for 25¢
Cluett, Peabody & Co., Troy, N. Y.

HIPPODROME 6th Av., 43d-44th. Daily Mats. 2, Best Seats $1. Ev. 8.
WILL OPEN NEXT SAT. NIGHT
UNDER MANY FLAGS
Series of Complete New Spectacles.
SEATS NOW ON SALE.

48TH ST. Theatre, Just E. of Broadway. Evs. 8:15. Mats. Thurs. & Sat.
TO-MORROW EVENING
LITTLE MISS BROWN
By Philip Bartholomae, Author of "Over Night."
SEATS NOW.

BROADWAY Thea., B'way & 41st. Evs. 8:20. Mat. To-day 500 Orch. Seats $1.
LEW FIELDS Presents HANKY PANKY Extra Mat. Labor Day

MANHATTAN O. H., 34th & 8th Av. STOCK CO. Mats. To-day, Thurs., Fri., Sat., 10, 20, 30c. MRS. WIGS OF THE CABBAGE PATCH.
Next Week—THE EASIEST WAY.

Winter Garden Mat. To-m'w 50c, 75c, & BEST SEATS $1.00. Spec. Mat. Labor Day. Phone 9360 Col's. Evs. 8. THE PASSING SHOW OF 1912

CASINO B'way & 39th St. Evs. 8:10. Mats. To-day, Sat. & Labor Day. THE MERRY COUNTESS

MAXINE ELLIOTT'S Thea., 39th bet. B'way & 6th Av. Ev. 8:30. Mats. To-day, Sat. & Labor Day.
Made the audience laugh incessantly.—Sun. READY MONEY

PLAYHOUSE 48th, E. of B'way. Evs. 8:10. Mats. To-day, Sat. & Labor Day
BOUGHT AND PAID FOR

William Collier's COMEDY 41 St., E. of B'way. Evs. 8:15. $1.50 Mat. To-m'w 2:15. Spec. Mat. Labor Day. Bunty Pulls the Strings

LYRIC, 42d, W. of B'way. NEXT MON. EVE. THE NE'ER DO WELL Seats Now on Sale.
Owing to Extreme Length of Play, Curtain Will Rise at 8 o'Clock Sharp.

39th Street, near B'way. "A STRONG DRAMA ON NEW LINES."—Alan Dale, American.
39TH STREET THEATRE. EVENINGS 8:15. MATS. TO-DAY, SAT. & LABOR DAY.
THE MASTER OF THE HOUSE

NEW YORK'S LEADING THEATRES.

CRITERION B'way at 44 St. Eve. at 8:15. Matinee Saturday at 2:15.
"DECIDED SUCCESS."—TELEGRAM.
Richard Carle—Hattie Williams
THE GIRL FROM MONTMARTRE

HARRIS THEATRE. West 42d St. Matinees Thurs. & Sat. 2:15
NEXT SAT. NIGHT. (Seats To-day.)
AUGUSTUS THOMAS' NEW COMEDY
THE MODEL
Cast incl. WM. COURTLEIGH, FRED'K PERRY, JOHN FINDLAY, GAIL KANE, Etc.

HUDSON THEATRE, W. 44th St. NEXT MON. SEATS TO-M'W
6 NIGHTS & 2 MATINEES ONLY.
NEW YORK'S PET MUSICAL COMEDY
DONALD BRIAN in THE SIREN
Same Brilliant Cast of 100, including JULIA SANDERSON, WILL WEST, Etc.

EMPIRE B'way & 40th St. NEXT MON. Seat Sale To-morrow
John Drew in Alfred Sutro's new comedy THE PERPLEXED HUSBAND.

NEW AMSTERDAM 42 St., nr. B'way. Pop. Price Mat. Wed.
Evs. 8:15. Mat. To-day, Sat. & Labor Day 2:15.
Klaw & Erlanger's International Sensation,
THE PINK LADY
JUST A LITTLE HOME-COMING || ENGAGEMENT LIMITED TO 3 WEEKS.
Monday, Sept. 16th, The Count of Luxembourg.

KNICKERBOCKER, B'way & 38th St. Evs. 8:10. Mats. To-day & Sat. 2:10.
Robin Hood
Bessie Abott, Florence Wickham, Pauline Hall, Walter Hyde, Carl Gantvoort, Edwin Stevens, Herbert Waterous, Geo. Frothingham.

GAIETY B'way and 46th. Evs. 8:30. Mats. To-day & Sat. 2:30.
Another Cohan & Harris Success, "Second Year of Laughter."
OFFICER 666
With George Nash and Douglas Fairbanks.

ZIEGFELD MOULIN ROUGE FORMERLY NEW YORK THEATRE—SMOKING
Matinee To-day, 400 Seats $1.00.
—LAST 15 TIMES—
A WINSOME WIDOW
75—WONDERFUL CHORUS—75
Extra Mat. Labor Day. Seats Ready.

GLOBE B'WAY & 46 St. Evs. 8:15. Mat. To-day (Pop. Prices) & Sat. 2:15.
THE ROSE MAID Smashing Two Season Operatic Hit on Broadway.

Joe Weber's B'way & 29th St. Evs. 8:30. Matinee Every Day at 2:30.
PAUL J. RAINEY'S AFRICAN HUNT

COLUMBIA B'way & 47th. Evgs. & Sat. Mat. 25c.-$1. BURLESQUE | Cracker Jacks Smoking. Matinee To-day, 15c, 25c. & 50c.

WEST END Matinee Daily 10 20 & 30c CORSE PAYTON STOCK CO. in IN THE BISHOP'S CARRIAGE

HURTIG & SEAMON'S West 125th St. Mat. Daily. JOLLY FOLLIES

HAMMERSTEIN'S ROOF & Daily Matinee. ALASKA AND SIBERIA PICTURES, Spirit Paintings & 15 Big Feature Acts.

B. F. KEITH'S UNION SQ. B'way, 14th St. Eddie Foy and 7 Little Foys, Mabel Adams Co., Willa Holt Wakefield. Daily Mats. 25c.

EDEN MUSEE WORLD IN WAX. 55 West 23d St. CINEMATOGRAPH Each Hour. Gen. BOOTH Lying in State.

PROCTOR'S N. Y. THEATRES.
5th AVE. B'way, 28th St. Mat. 25c. Ev. 25c-$1.
23RD ST. nr. 6th Av.
58TH ST. & 3d Av.
125TH ST. Lex. Av.
JEFFERSON DE ANGELIS, LILLIAN SHAW, LEO EDWARDS & MISS PARKER, JOE JACKSON, FARBER SISTERS, ARLINE & ADLER, others.
AFT. 5c. 10c. 15c. Continuous Vaudeville and Latest Photo Plays. EVES. 10c. to 25c.
Programmes changed Mondays and Thursdays.

ASTOR B'way & 45th St. Evs. 8:15. Mats. Wed. & Sat. 2:15. To-day Mat. 50c. to $1.50.
LAST 6 TIMES THE GREYHOUND
WALLACK'S B'way & 30th. Beginning Sat. Night
SEATS ON SALE TO-MORROW.
GEORGE ARLISS in DISRAELI
SPECIAL MATINEE LABOR DAY.

NEW BRIGHTON Brighton Beach OLGA PETROVA, A Night in a Turkish Bath, Fred Bond & Benton Co.; Lee White & Geo. Perry, Melody Lane Girls, Van & Schenck, oths.

CONEY IS. LUNA Biggest Show on Earth

Steeplechase Fun CONEY'S HIGH-CLASS AMUSEMENT PLACE

GRAND Opera House. SEATS NOW. OPENS NEXT SAT. NIGHT. WILLIAM FARNUM in "The Littlest Rebel"

MADISON SQ. ROOFGARDEN Talk of the Town. Open-Air Dancing. 3-Ring Cabaret. All Seats 50c.

PALISADES AMUSEMENT PARK Opposite W. 130th St. Airship Ascension Daily. Fireworks Thursday Night.

OLYMPIC East 14th St. Phone 1260 Stuyve. Home of High-Class Burlesque. Mat. To-day. SEATS, 25c. BEN WELCH & His BURLESQUERS. Amateur Night TO-MORROW.

MURRAY HILL, Mat. To-day. Smoking. Evs. 8:15. Ed Lee Wrothe & The GINGER GIRLS.

HOTELS AND RESTAURANTS.

CAFE BOULEVARD
Second Ave. and Tenth St.
Telephone 4040 Orchard.
OPEN AIR BALCONY
COOL, WELL VENTILATED DINING ROOM.
Famous Hungarian Orchestra and Vocalists from 7 P. M.
CABARET
From ten each evening

FOUNDED 1856
BROKAW BROTHERS
MEN'S & BOYS' CLOTHING, HATS & FURNISHINGS
Summer's about over—but the wearing of Summer weight clothes during Autumn is a preference with many men.
Special values now in
Fancy Mixture Summer Sack Suits
at $20 & $25
Were up to $35
Astor Place & Fourth Avenue
SUBWAY AT THE DOOR—ONE BLOCK FROM BROADWAY

SCHOOLS.
NEW YORK—Manhattan.

What Training Is of Most Value to a Girl?
If you are interested in one attempt to solve this question, send for the booklet of the
Alcuin Graduate School
11½-15 West 86th Street
Alcuin Preparatory School
KINDERGARTEN THROUGH HIGH SCHOOL.
Year Book on Application

BARNARD SCHOOLS
SUMMER ADDRESS, MALLETT'S BAY, VT.
THE BARNARD SCHOOL FOR BOYS Formerly of Washington Heights NOW AT FIELDSTON
WEST 244TH ST., NEW YORK CITY
4 minutes' walk from 242d St. B'way Subway station. Overlooks Van Cortlandt Park playground. Model school building just completed, opens Sept. 30th. Outdoor school life for the city boy. Removes him from the peril of street after school hours and Saturdays. From Kindergarten to College. 162 graduates in leading colleges. Only limited number of new pupils taken. 27th year. Illustrated Catalog.
THE BARNARD SCHOOL of HOUSEHOLD ARTS 226 W. 79th St.
Cooking, Embroidery, Millinery, Dressmaking, Arts and Crafts, Accounts, also English and French. One or all subjects may be taken. 4th year. Catalog.
THE BARNARD SCHOOL FOR GIRLS
College Prep'y & General. 421 W. Kindergarten & Elementary. 423 W. 148th St.
17th Year begins Sept. 28th. Catalog.
BARNARD ELEMENTARY SCHOOLS
Kindergarten, Elementary; Boys & Girls. Catalog.
226 W. 79th | Riverside Drive & 139th | 423 W. 148th
Ft. Washington Av. & West 177th St.

THE NEW FRANKLIN SCHOOL
(Formerly Sachs Collegiate Institute.)
18-20 West 89th Street
Most modern school building in city, absolutely fireproof. Thorough preparation for all colleges. Commercial department. Special attention paid to primary instruction. Classes limited in number. Open air instruction. Lessons prepared in school. Afternoon recreation classes. Laboratory, Gymnasium.
Forty-first year begins Monday, October 7th. For Catalogue address Dr. Otto Koenig, 172 West 79th Street. (Telephone Schuyler 7280.)

WOOD'S BUSINESS SCHOOLS
UNEQUALLED IN BUILDINGS, FACULTY, EQUIPMENT, REPUTATION.
LARGEST SIMPLY BECAUSE BEST KNOWN EVERYWHERE BY EVERYBODY.
5th Ave. & 125th Street
370 East 149th Street

Eastman School
Bookkeeping, Shorthand, Typewriting, Penmanship, Civil Service and Academic Departments.
Day and Evening Sessions. Call or write for Catalogue.
123d St. & Lenox Ave.

ART SCHOOL
METHODS MODERN. TUITION LOW. INSTRUCTION THOROUGH. DESIGN, MODELING, WOOD CARVING, CAST and LIFE DRAWING, WATER COLOR, ART EMBROIDERY. EVENING CLASSES IN COSTUME DRAWING. Beginners and Advanced Students.
Y. W. C. A. 7 East 15th St.
Office Hours, 9 A. M. to 5 P. M. and 7 to 9 P. M. Register in September. Ask for Prospectus.

De La Salle Institute
CENTRAL PARK SOUTH, NEW YORK CITY. (ENTRANCE 108 WEST 59TH STREET)
Conducted by the Christian Brothers. New York's Representative Catholic High School. Scientific and Commercial Courses. Military Drill, Gymnasium. Limited number of Boarders taken.
RE-OPENS WEDNESDAY, SEPT. 18TH.
For prospectus address Brother Augustus, Director.

LAW SCHOOL FORDHAM UNIVERSITY
140 NASSAU ST., COR. BEEKMAN.
Near Federal and County Courts, Brooklyn Bridge, Subway, Hudson Tunnel.
Afternoon Classes 4:15 to 6:15
Evening Classes 7:45 to 9:45
Term Begins Sept. 26. CASE SYSTEM.
Tuition Fee, One Hundred Dollars.
Catalogues sent on application to Registrar.

Students preparing for COLLEGE ENTRANCE can obtain competent TUTORS and INSTRUCTORS at the STUDENTS' EMPLOYMENT BUREAU COLUMBIA UNIVERSITY
MORNINGSIDE 1400. WRITE OR TELEPHONE.

COMMERCIAL SCHOOL
DOMESTIC ARTS, ARTS & CRAFTS.
Register in Sept. Ask for prospectus.
Y. W. C. A.
7 EAST 15TH ST.
Office hours, 9 A. M. to 5 P. M., 7 to 9 P. M., Sat. afternoon and eves. excepted.

MANHATTAN COLLEGE
Christian Brothers, Boarding and Day Scholars, Broadway and 131st St., New York.
COURSES LEADING TO B. A. & B. S. Engineering.
Modern Languages, General Science. Pedagogical and Commercial Courses.
Catalogue No. 3 on application.
Reopens Sept. 11th. BROTHER JEROME, Prest.

Kindergarten Training School
Affiliated with NEW YORK UNIVERSITY
Washington Square East.
For information address HARRIETTE MELISSA MILLS, Principal.

De Lancey School for Girls.
WEST END AVENUE AND 98TH ST.
Elementary, High School and College Preparatory. Primary Classes for Boys. Kindergarten Department. Year Begins Oct. 1.

Tutoring School.—Instruction given in all subjects required for admission to American universities, 15 East 84th St., city. Phone 7257 Plaza. Summer schools at Allenhurst, N. J. Phone 768 Allenhurst, and Staten Island, Phone 379 Tompkins. Address Edwin W. Rand, A. M.

IRVING SCHOOL
L. D. RAY, 35 W. 84TH ST.
BOYS FROM 6 TO 20. ALL DEPARTMENTS.
150 Graduates Have Entered College.
No home study for boys under fifteen.

CUTLER SCHOOL
FROM KINDERGARTEN TO COLLEGE. FOUR HUNDRED AND SIXTY-FOUR GRADUATES HAVE ENTERED COLLEGE.
20 EAST 50TH ST.

KINDERGARTEN.—Miss Jenny Hunter's Kindergarten Training School will reopen Sept. 18 at 15 West 127th Street.

SCHOOLS.
NEW YORK—Manhattan.

Berkeley School
72d ST. and WEST END AVE.
33rd year begins Sept. 25.
Prepares Boys Thoroughly for all Colleges and Technical Schools
Individual Instruction. Small Classes. Afternoon Study Hour. Military Drill (optional), Library, Gymnasium, Athletics under experienced trainer. No Home Study for Young Boys. Special attention given to primary instruction—the foundation of all education. 700 Graduates have entered college. Send for pamphlet "Training and Education" by the Headmaster. Illustrated Catalogue upon application.
JOSEPH CURTIS SLOANE, Headmaster

CLASON POINT MILITARY ACADEMY
On Long Island Sound, New York City.
Boarding School Directed by Christian Brothers. Country Location in City Limits. Athletic field and track. 100 acres of campus, orchards, gardens. Only Military Boarding School in N. Y. City. Religious training. Lessons prepared under tutors. Incorporated under the Board of Regents. Prepares for College and business.
Studies resumed Sept. 16. For Prospectus No. 4 Address BROTHER EDMUND, Principal.

Kelvin School.
A Limited Private High School.
G. A. L. Dionne, A. M., Headmaster,
330 West 70th St. Tel., 3396 Columbus.
9TH YEAR OPENS OCTOBER 1.
Successful preparation for All Colleges and Science Schools
Very small groups. Individual attention. Experienced teachers.
Mr. Dionne now at school mornings, 9-12.

Collegiate School
A. F. Warren, Head Master,
241 WEST 77TH STREET.
Boys prepared for the Colleges and Scientific Schools. Primary Department. Modern School Building. Well-equipped Gymnasium.
275th Year Begins October 1st.

TRINITY SCHOOL
139-147 W. 91ST ST., NEW YORK.
FOUNDED 1709.
Primary, Grammar, and High Schools. Prepares for all Colleges.
204th Year Opens September 23rd.

DWIGHT SCHOOL 15 W. 43d ST. 31st YEAR
DAY DEP'T OF NEW YORK PREP. SCHOOL
Prepares for College and Regents' Examinations. Up-to-date methods. Moderate fees.
Makes a study of the individual student

The 21st Year of Hamilton Institute for Boys
599 WEST END AVE., S. W. Cor. of 89th St.
College and Commercial Preparation.

THE BERLITZ SCHOOL OF LANGUAGES, MADISON SQUARE, (1,122 BROADWAY.)
Harlem Branch, 343 Lenox Av., near 127th St.
Brooklyn Branch, 218-220 Livingston St.
Schools open all the year.

Spanish language privately taught by Spanish literary man, (25,) of refined parentage, during his spare hours. Carpenter, 267 West 113th St.

MERCHANTS AND BANKERS' BUSINESS SCHOOL
605 Madison Av., Near 58th St.

NEW YORK—Brooklyn.

ST. JOHN'S COLLEGE, That's the place to educate your boy. Classical, Scientific, Commercial, Engineering, Pedagogical, and Musical. Prep. school prepares for all courses. Lewis & Willoughby Avs., Brooklyn. Write for Catalog.

NEW YORK—Tarrytown.

Repton School, Tarrytown-on-Hudson, New York.
FOR BOYS UNDER SIXTEEN.
One of the best-equipped schools for YOUNG boys in the Eastern States. Most beautifully situated, at high elevation, in the Westchester Hills, 40 minutes from New York. The system of Training and Instruction is developed by properly studying each boy's individual needs and character. Physical Training and Athletics under competent and thorough supervision. High Scholastic and Athletic records. Numbers limited to ensure a homelike atmosphere. Very highly endorsed by parents. Rates $550.00. Special Dept. for a few little boys, $450.00. Box C 10.

NEW YORK—Westchester County.

MASSEE COUNTRY SCHOOL
Boys 7 up. 15 miles from N. Y. Individual attention. Classes limited to 6. Boys live with family of Headmaster. Prepares for all boarding schools and colleges. All outdoor sports. Backward boys encouraged. Bright boys not retarded. Manual Training. Catalogue.
W. W. MASSEE, Ph. D.,
Box 320 Lawrence Park, Bronxville, N. Y.

NEW YORK—Dobbs Ferry.

MACKENZIE SCHOOL,
Dobbs Ferry-on-Hudson, 21 miles from N. Y. C. Upper school, boys 13 years and older; Lower school, boys 9 to 13. Offers special facilities for additional year of preparation for graduates of other schools of high character.

NEW YORK—Long Island.

ST. PAUL'S SCHOOL FOR BOYS Garden City, L. I. Prepares for college and scientific schools. Send for catalog.

BURROUGHS SCHOOL, Great Neck Long Island
A COUNTRY SCHOOL FOR CITY BOYS.

NEW YORK—Pawling.

Pawling School for Boys,
PAWLING, N. Y.
Prepares for college and scientific schools. Catalogue mailed upon application.

NEW YORK—Manlius.

MANLIUS SCHOOL FOR BOYS Send for catalogue. MANLIUS, N. Y.

NEW JERSEY—Hackensack.

NEWMAN SCHOOL
A college prep. school for boys under the direction of Catholic laymen. JESSE ALBERT LOCKE, A. M., LL. D., Headmaster, HACKENSACK, N. J.

PENNSYLVANIA—Chester.

Pennsylvania Military College, Chester, Pa.
51st year begins Sept. 18. Degrees granted in Civil Engineering, Chemistry, Arts. Also Preparatory Courses of Study. Infantry, Artillery, Cavalry. Our Aim—The Development of Character to Secure Greatest Efficiency. Catalogues of Col. Chas. E. Hyatt, Pres.

PENNSYLVANIA—Villanova.

SEND YOUR SON TO VILLANOVA
Noted for courses in Civil, Electrical, Mechanical Engineering. New equipment. Thorough classical and commercial studies. Pre-eminent Eastern Catholic College. Booklet. Pres., Rev. Edward G. Dohan, S. T. L., O. S. A., Box 34, Villanova, Pa.

NEW ENGLAND—Massachusetts.

Howard Seminary
For Girls and Young Ladies
25 Miles from Boston
Healthful location. Modern buildings. MISS SARAH E. LAUGHTON, A. M., Principal, West Bridgewater, Mass.

VIRGINIA—Staunton.

STAUNTON Military Academy, Staunton, Virginia. N. Y. office, 2101, at 60 Wall St. Catalog free.